Savoy I Collection

PRICE GROUPS

Price Group 1:
-Dark Zebrano (892), Medium Zebrano (891), Gray Zebrano (899) 50% Sheen
-Combination of Zebrano and Black (895) or White (894) Lacquers 50% Sheen
-Combination of Zebrano and 10 New Lacquers 5% Sheen

Price Group 2:
-Black Lacquer (895) 50% Sheen
-White Lacquer (894) 50% Sheen
-10 New Matte Lacquer Finishes 5% Sheen

Price Group 3:
-Silver Leaf Pinstripes in Combination with:
Zebrano
Black Lacquer (895) 50% Sheen
White Lacquer (894) 50% Sheen
10 New Matte Lacquer Finishes 5% Sheen

5% Upcharge on Price Group 1,2,& 3 for High Gloss Lacquer

PLEASE NOTE: PINSTRIPES/LEGS/BASES MAY ONLY COME IN LACQUER OR SILVER LEAF

FINISH COMBINATIONS

L to R: White Lacquer; White Lacquer w/ Black Lacquer Pinstripes; White Lacquer w/ Silver Leaf Pinstripes

L to R: Black Lacquer; Black Lacquer w/ Silver Leaf

L to R: Medium Zebrano w/ Black Lacquer Pinstripes; Medium Zebrano w/ Silver Leaf Pinstripes

L to R: Dark Zebrano w/ Black Lacquer Pinstripes; Dark Zebrano w/ Silver Leaf Pinstripes

L to R: Grey Zebrano w/ Black Lacquer Pinstripes; Grey Zebrano w/ Silver Leaf Pinstripes

*** PLEASE NOTE ***
The Black Lacquer (895) finish is NOT a pure black color.
Please view finish sample for reference.

Savoy I Collection

Lacquer Finishes

213 White High Gloss
100% Sheen

221 White Matte
5% Sheen

245 Accero High Gloss
100% Sheen

246 Accero Matte
5% Sheen

207 Stone High Gloss
100% Sheen

235 Stone Matte
5% Sheen

242 Acrópolis High Gloss
100% Sheen

241 Acróppolis Matte
5% Sheen

251 Carraige Red High Gloss
100% Sheen

254 Carriage Red Matte
5% Sheen

240 Rome High Gloss
100% Sheen

239 Rome Matte
5% Sheen

244 Khartoum High Gloss
100% Sheen

243 Khartoum Matte
5% Sheen

247 Taupe High Gloss
100% Sheen

248 Taupe Matte
5% Sheen

249 Lead Gray High Gloss
100% Sheen

250 Lead Gray Plomo Matte
5% Sheen

214 Black High Gloss
100% Sheen

222 Black Matte
5% Sheen

5% Upcharge on Price Group 1,2 & 3 for High Gloss Lacquer

Savoy II Collection

Price Groups

Price Group 1:
-Sycamore Finishes 50% Sheen

Price Group 2:
-Combination of Sycamore and Black (895) and White (894) Lacquers 50% Sheen
-Combination of Sycamore and 10 New Matte Lacquers 5% Sheen

Price Group 3:
-Black Lacquer (895) 50% Sheen
-White Lacquer (894) 50% Sheen
-10 New Matte Lacquer Finishes 5% Sheen

*PLEASE NOTE: The Black Lacquer (895) is NOT a pure black color. Please view finish sample for reference.

Wood / Lacquer Finishes

930 Natural Sycamore (50% Sheen)
931 Natural Sycamore (100% Sheen)

932 Sycamore Color #9 (50% Sheen)
933 Sycamore Color #9 (100% Sheen)

925 Cappaccino Sycamore (50% Sheen)
926 Cappaccino Sycamore (100% Sheen)

919 Espresso Sycamore (50% Sheen)
916 Espresso Sycamore (100% Sheen)

894 White Lacquer (50% Sheen)
927 White Lacquer (100% Sheen)

895 Black Lacquer (50% Sheen)
920 Black Lacquer (100% Sheen)

Savoy II Collection

Lacquer Finishes

213 White High Gloss
100% Sheen

221 White Matte
5% Sheen

245 Accero High Gloss
100% Sheen

246 Accero Matte
5% Sheen

207 Stone High Gloss
100% Sheen

235 Stone Matte
5% Sheen

242 Acrópolis High Gloss
100% Sheen

241 Acróppolis Matte
5% Sheen

251 Carraige Red High Gloss
100% Sheen

254 Carriage Red Matte
5% Sheen

240 Rome High Gloss
100% Sheen

239 Rome Matte
5% Sheen

244 Khartoum High Gloss
100% Sheen

243 Khartoum Matte
5% Sheen

247 Taupe High Gloss
100% Sheen

248 Taupe Matte
5% Sheen

249 Lead Gray High Gloss
100% Sheen

250 Lead Gray Plomo Matte
5% Sheen

214 Black High Gloss
100% Sheen

222 Black Matte
5% Sheen

5% Upcharge on Price Group 2 & 3 for High Gloss Lacquer

TEAK Serie B

Teak 900
Teak 901
Teak 902
Teak 805
Teak 804
Teak 803
Teak 600
Teak 601
Teak 101
Teak 801

ORSON Serie B

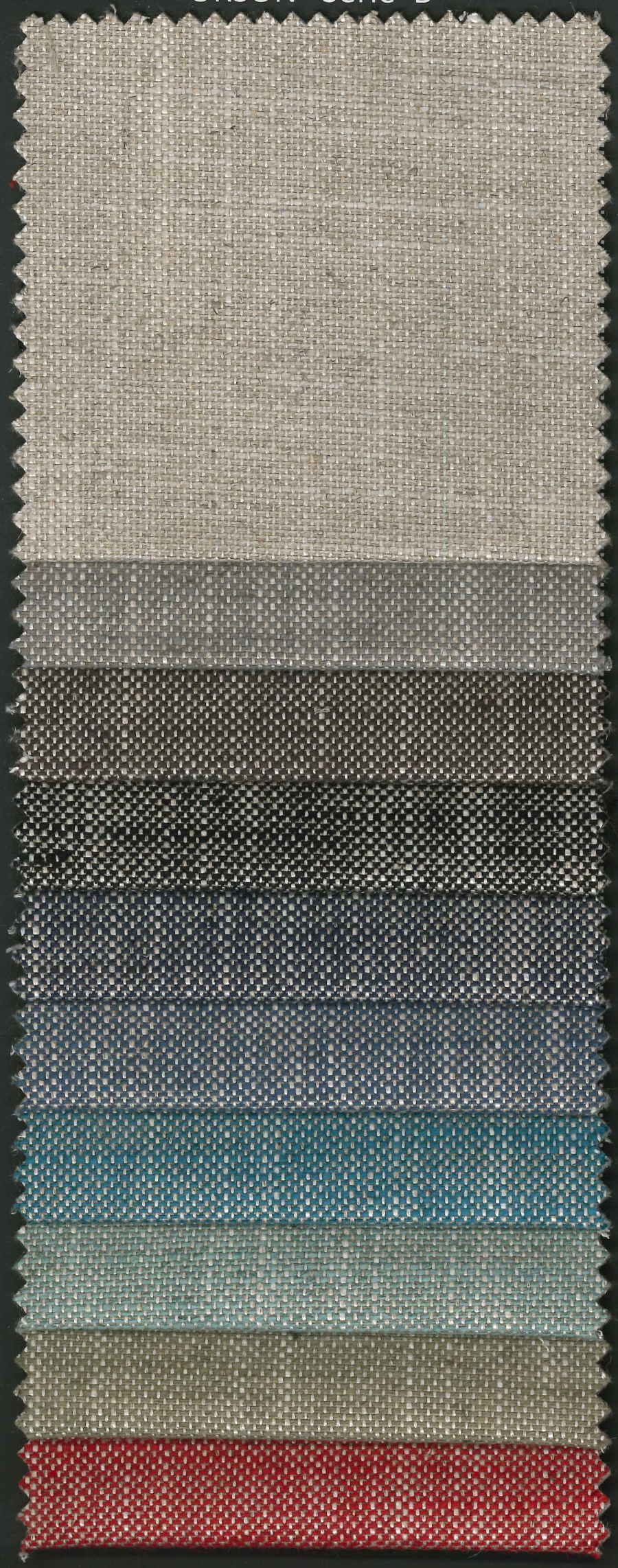

Orson 03

Orson 39

Orson 7

Orson 41

Orson 25

Orson 26

Orson 30

Orson 31

Orson 36

Orson 19

WELLES Serie C

Welles 01

Welles 02

Welles 03

Welles 04

Welles 06

Welles 07

Welles 08

Welles 09

Welles 10

Welles 13

MARS Se rie B

Mars 21
Mars 04
Mars 02
Mars 18
Mars 05
Mars 06
Mars 07
Mars 08
Mars 25
Mars 29
Mars 17

COMET Serie B

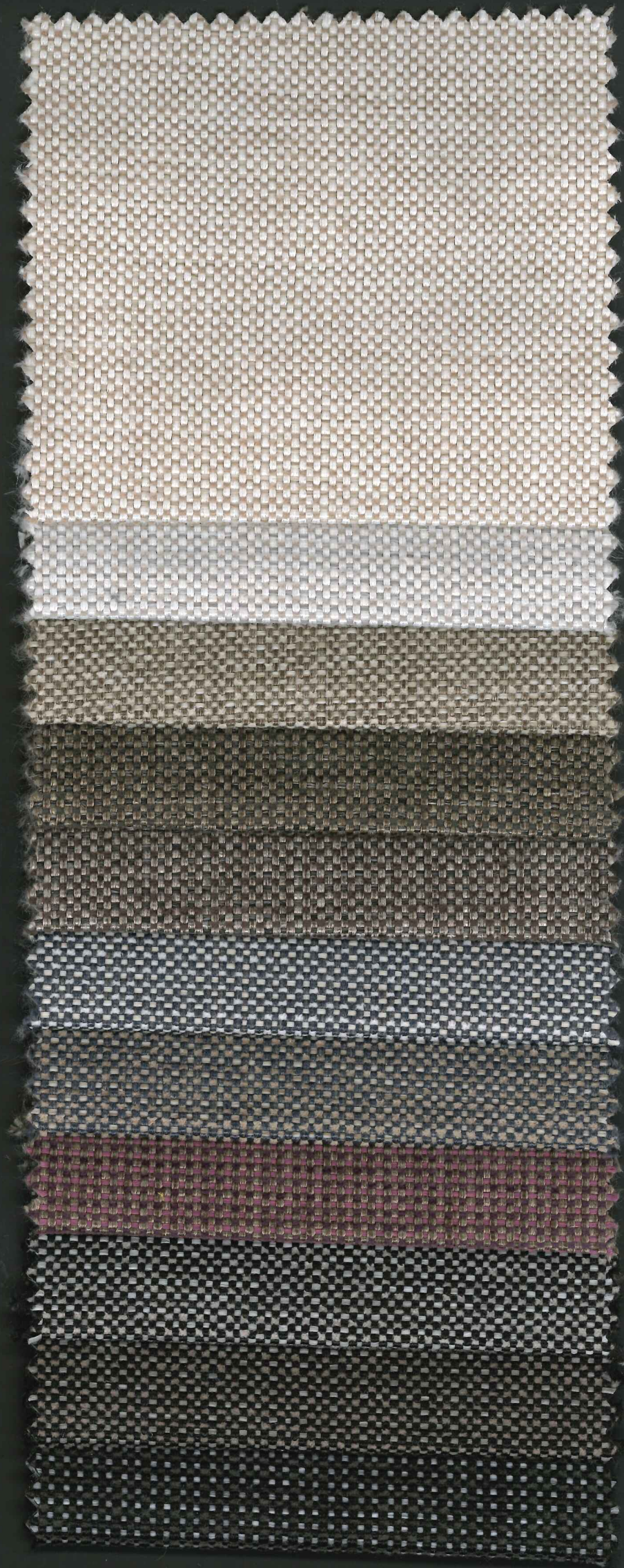

Comet 08
Comet 09
Comet 02
Comet 01
Comet 17
Comet 11
Comet 16
Comet 19
Comet 12
Comet 13
Comet 14

OWEN Serie D

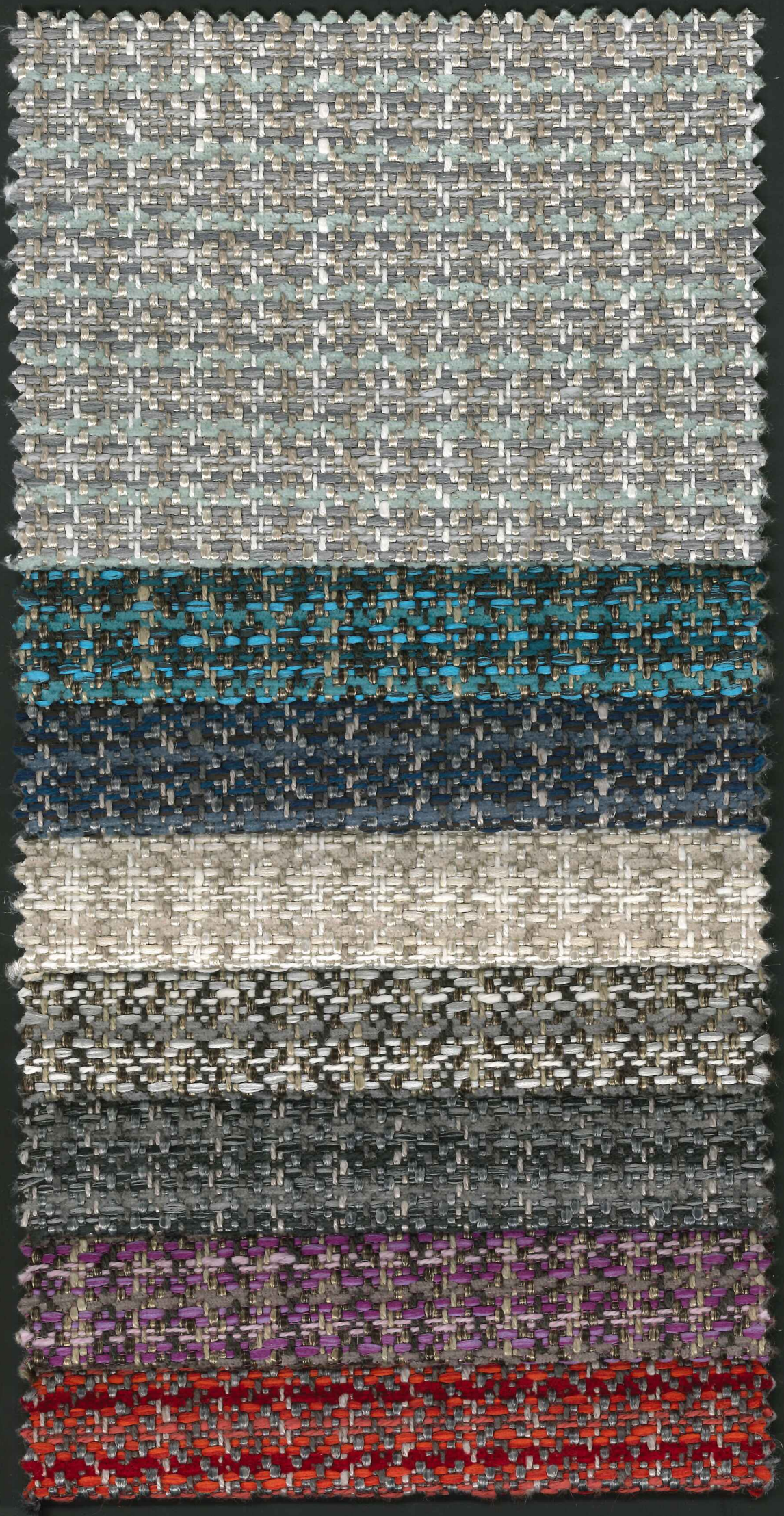

COSY Serie D

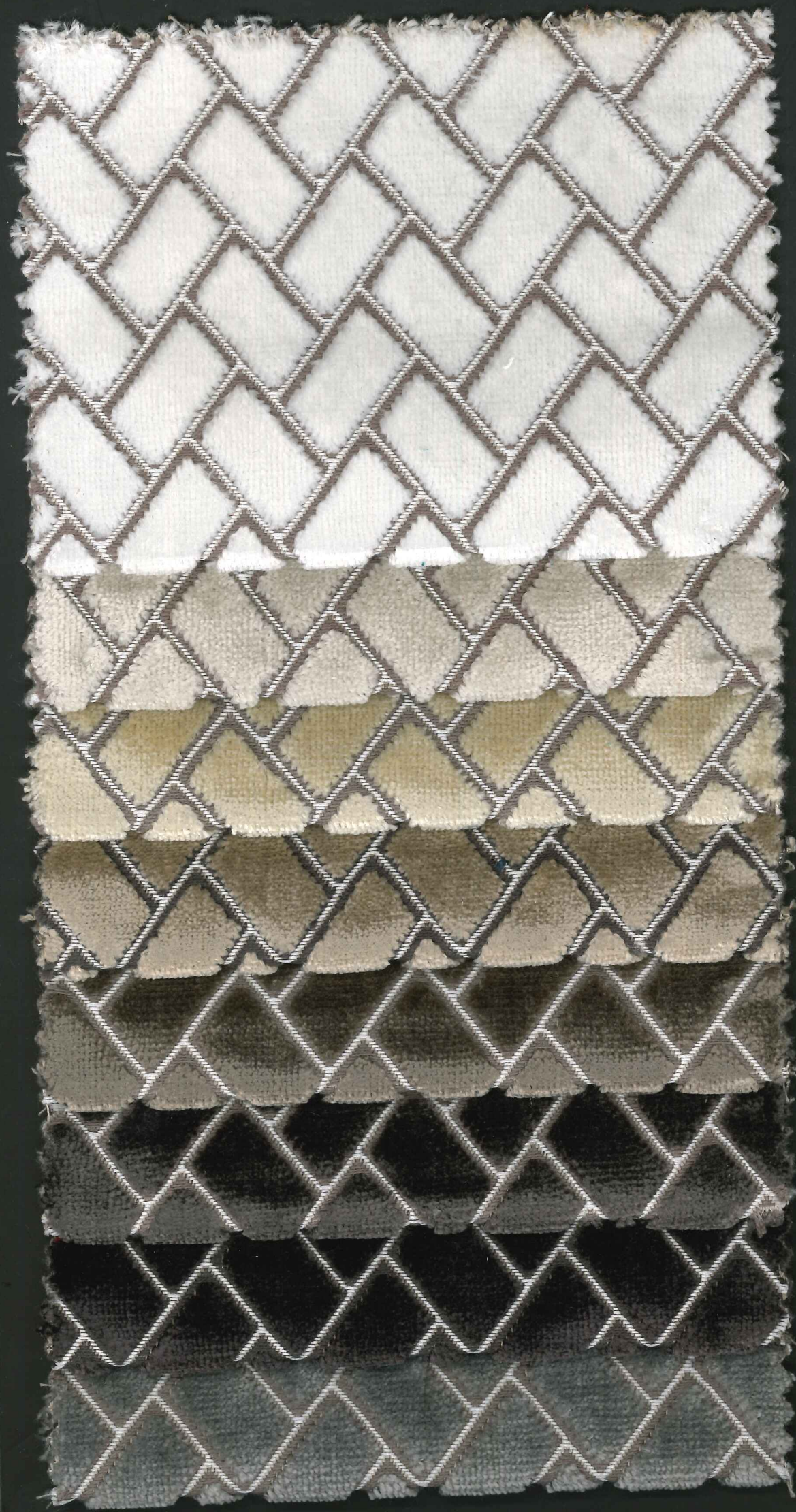

01

06

03

04

11

10

12

09

HAPPY Serie C

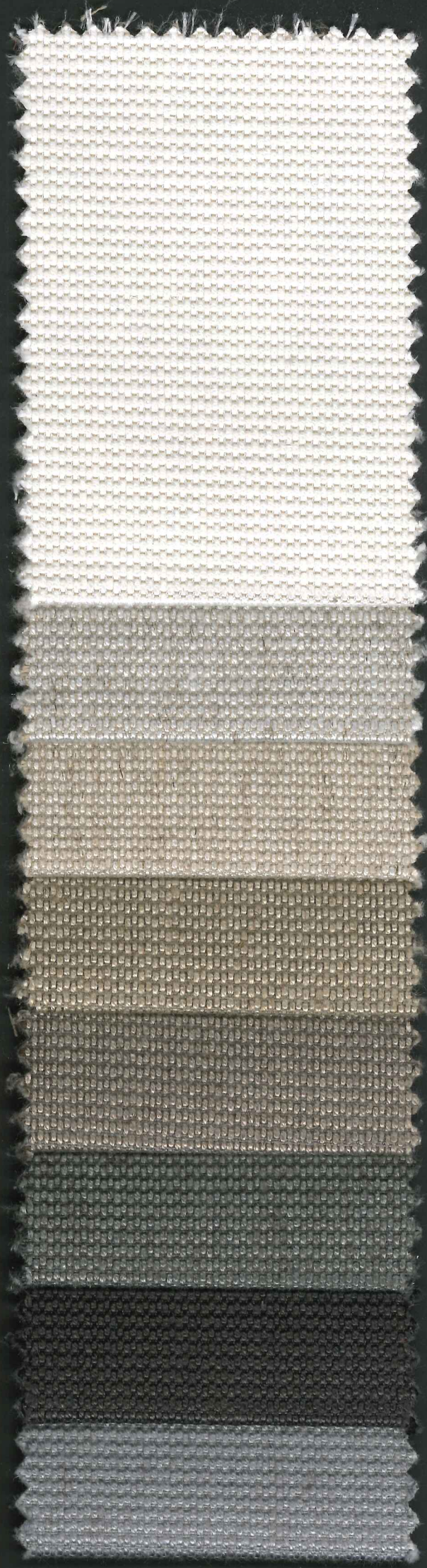

20

06

03

05

04

14

12

09

TWEED Serie B

486

465

493

930

580

377

819

841

962

912

LOTUS Serie D

216

4744

525

538

3804

9606

9402

802

706

504

ROLLING STONE Serie D

23

24

65

60

89

67

62

68

90

66

LINCO Serie B

BRUCE Serie B

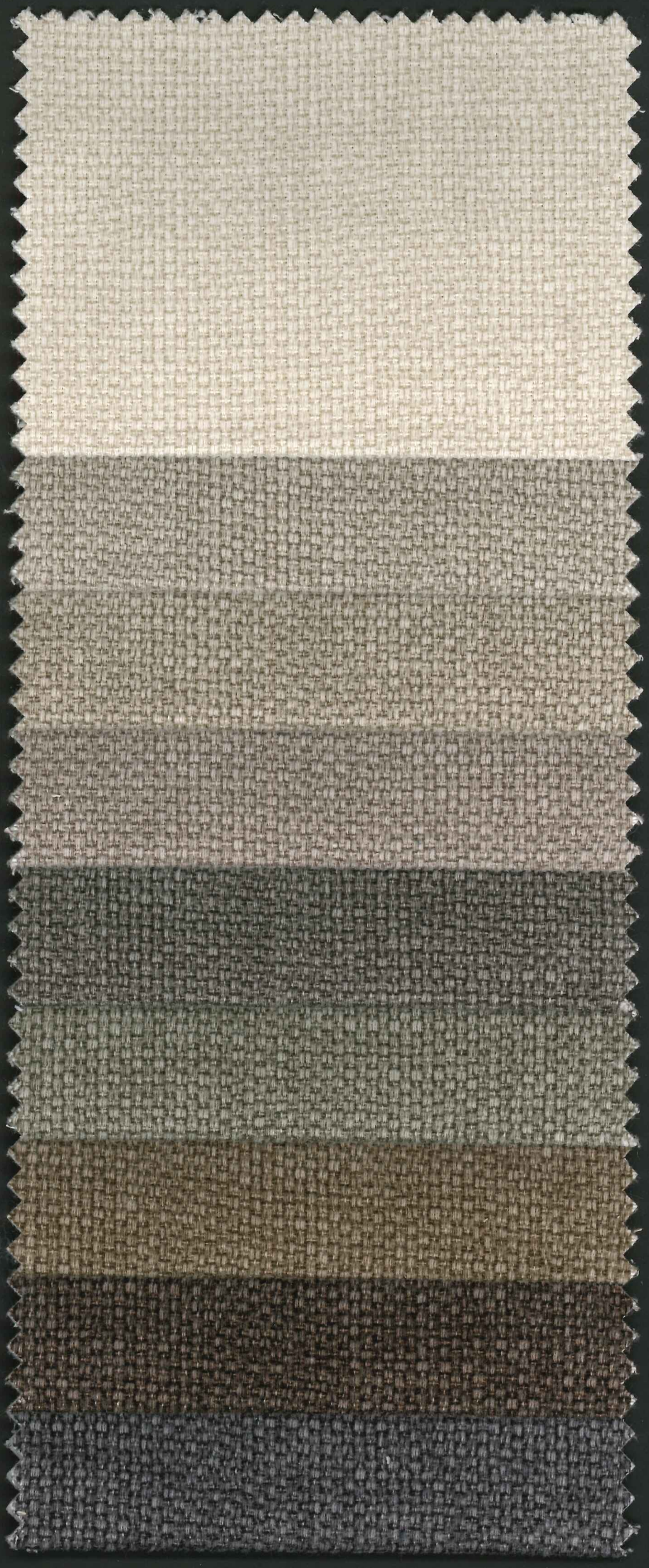

HONEY MOON Serie A

200
020
004
003
130
023
010
3060
017
015
014
205
018

PLATINO Serie D

500
501
509
511
523
533
532
521

ORIA Serie A

9NE20
9NE22
9PV42
9PA14
9PA11
9O136
9GM96
9PB70
9PG71
9BU80

BALI Serie B

01
WH4
LT24
DS52
CAF3
SALZO20
MK48
MZ80
FU11
TF71
TF61

ELENA Serie B

BB20
LL2
LL14
MM60
VV90
GG70
RR50
SS30
CC98
AA9
AA11

LANDS Serie B

200
120
201
309
502
305
805
904
807
204
404

NABUK Serie P-2

5

4 15

17 23

22 21

20 24

18 13

DAINO Serie P-2

8

7 13

12 10

5 18

115

CAMOSCIO Serie P-2

31

1 8

27 36

3 9

14 16

26 10

GOLF Serie P-1

206

100 208

204 215

223 230

205 212

240 209

ESTAMPADO

F/10

Kuba

F/1

El estampado se hace para las colecciones:
NABUK- DAINO- CAMOSCIO