

ALEAL BEDROOMS

BOOK 1



PLANUM[®]
FURNITURE

Swedesford Corporate Center
619 B Swedesford Road
Frazer, PA 19355

Email: info@planumfurniture.com
Website: planumfurniture.com

Tel : 610/251-2120
Tel : 800/343-0042
Fax : 610/251-2290

ALEAL Finishes

LACQUER FINISHES



LC01 BLACK



LC02 WHITE



LC07 BRICK RED



LC11 TOMATO RED



LC12 SLATE GRAY



LC13 IVORY



LC14 METALLIC
GRAY



LC15 GRAY BEIGE



LC16 FOG GRAY



LC18 METALLIC
TAUPE

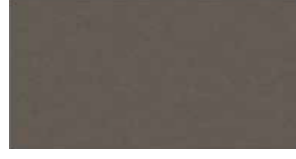

LC19 CAMOUFLAGE



LC20 GUN
METAL GRAY



LC21 MUSTARD
YELLOW



LC22 ASH GRAY



LC23 SILVER
GRAY



LC26 BURGANDY



LC27 RUBY



LC28 CAPPUCCINO

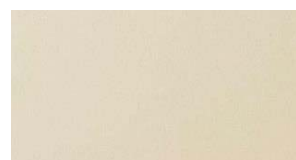

LC36 PEARL

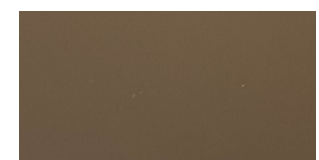

LC37 PEWTER

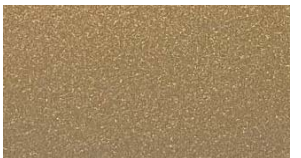

LC38 PALOMINO



LC39 PETROL BLUE



BRONZE



SILVER



GOLD



CHAMPAGNE

PLEASE NOTE ABOVE LACQUERS ARE AVAILABLE IN THE BELOW SHEENS:

5% MATTE OR 30% SEMIGLOSS - USE MATTE PRICING

100% SHEEN - USE HIGH GLOSS PRICING

ALEAL Finishes

OAK & WALNUT FINISHES



BLACK OAK CV01



CHOCOLATE OAK
CV02



SLATE GRAY OAK
CV03



IVORY OAK CV12



METALLIC TAUPE
OAK CV11



METALLIC GRAY
OAK CV10



OPAL GRAY OAK
CVL15



GRAY BEIGE OAK
CV09



WHITE OAK CV04



CHERRY OAK CV05



NATURAL OAK CV06



STEEL GRAY OAK
CVL14



SMOOTH CHOCOALTE
OAK CVL16



CVL19



RUSTIC OAK CVL17



WILD OAK CV06



WALNUT NG01

PLEASE NOTE ABOVE WOODS ARE AVAILABLE IN THE BELOW SHEENS:

5% MATTE OR 30% SEMIGLOSS - USE MATTE PRICING

*THEY ARE NOT AVAILABLE IN 100% SHEEN HIGH GLOSS**

ALEAL Finishes

EBONY



RECONSTITUTED
EBONY



NATURAL EBONY

ROSEWOOD



RECONSTITUTED
ROSEWOOD



NATURAL
ROSEWOOD

EUCALYPTUS FRISE



GREY EUCALYPTUS

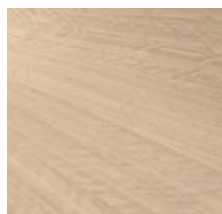

POLAR EUCALYPTUS

PLAIN STAINED EUCALYPTUS

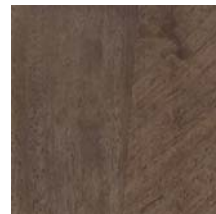

SOFT PLUM



ARGENTO

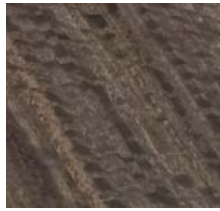

ESPRESSO EUCALYPTUS

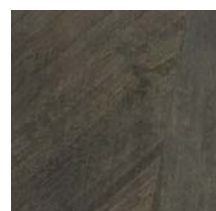

SOFT GREY

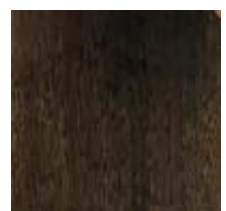

TOFFEE

TULIP WOOD



OAK FUME



ASH BURL



BURGANDY



LIGHT GRAY

PLEASE NOTE ABOVE WOODS ARE AVAILABLE IN THE BELOW SHEENS:

5% MATTE OR 30% SEMIGLOSS - USE MATTE PRICING

100% SHEEN - USE HIGH GLOSS PRICING

ALEAL Finishes

STAINLESS STEEL



**POLISHED STAINLESS
STEEL**



**BRUSHED STAINLESS
STEEL**

BRASS



BRUSHED BRASS



BRUSHED ANTIQUE BRASS

POLISHED PLATED STAINLESS STEEL



COPPER



NICKEL NOIR



GOLD

MARBLES



M06



M07



M08

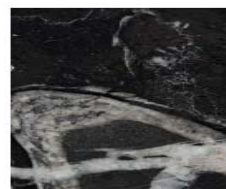

M09



M10

****PLEASE NOTE: FINISHES ARE SPECIFIED IN THE BEDROOM PRICE LISTS, ALL FINISHES ARE NOT AVAILABLE ON ALL BEDROOMS. PLEASE READ THE FINISH DESCRIPTION IN EACH BEDROOM COLLECTION TO KNOW WHAT FINISH IS SPECIFIED.****

TABLE OF CONTENTS

	<u>PAGE #</u>
ANNE BEDROOM	7
BOURBON BEDROOM	11
CLUB BEDROOM	15
COUTURE BEDROOM	17
GATSBY BEDROOM	28
HARMONY BEDROOM	32
JULIANA BEDROOM	36
KENZO BEDROOM	41
MADISON BEDROOM	48

ANNE Bed	Description		Dimensions in Inches			
	Item No.	Finish	W	H	D	

FINISH SPECIFICATIONS:

- UPHOLSTERED HEADBOARD
- LACQUERED HEADBOARD TRIM, BEDFRAME & BED LEGS
- POLISHED OR BRUSHED SILVER OR GOLD HEADBOARD DESIGN



ANNE Queen Size Bed w/ Slats

73 1/2" 70 7/8" 86 1/2"

C.O.M Requirement for 55"W plain fabric is 3 yards

ANNE-110/AB1	Grade A/B	
ANNE-110/CD1	Grade C/D & COM	
ANNE-110/E1	Grade E/ Mastrotto Leather/ Ultrasuede	
ANNE-110/SUP1	Superior Leather Grade SUP	

5 vol. / 7.340 m3 / 174 Kg

ANNE King Size Bed w/ Slats

89 3/8" 70 7/8" 86 1/2"

C.O.M Requirement for 55"W plain fabric is 3 1/2 yards

ANNE-111/AB1	Grade A/B	
ANNE-111/CD1	Grade C/D & COM	
ANNE-111/E1	Grade E/ Mastrotto Leather/ Ultrasuede	
ANNE-111/SUP1	Superior Leather Grade SUP	

5 vol. / 7.340 m3 / 174 Kg

ANNE California King Size Bed w/ Slats

85 1/2" 70 7/8" 90 3/8"

C.O.M Requirement for 55"W plain fabric is 3 1/2 yards

ANNE-112/AB1	Grade A/B	
ANNE-112/CD1	Grade C/D & COM	
ANNE-112/E1	Grade E/ Mastrotto Leather/ Ultrasuede	
ANNE-112/SUP1	Superior Leather Grade SUP	

5 vol. / 7.340 m3 / 174 Kg

ANNE Headboard	Description		Dimensions in Inches		
	Item No.	Finish	W	H	D

FINISH SPECIFICATIONS:

- UPHOLSTERED HEADBOARD
- LACQUERED HEADBOARD TRIM
- POLISHED OR BRUSHED SILVER OR GOLD HEADBOARD DESIGN

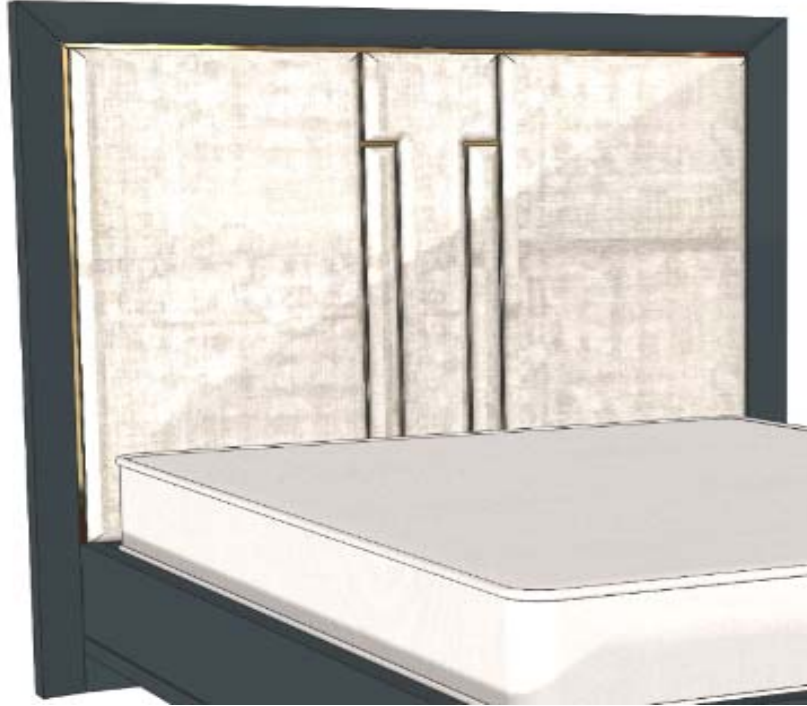

ANNE Queen Size Headboard ONLY

73 1/2" 70 7/8" 2"

C.O.M Requirement for 55"W
plain fabric is 3 yards

ANNE-113/AB1	Grade A/B	
ANNE-113/CD1	Grade C/D & COM	
ANNE-113/E1	Grade E/ Mastrotto Leather/ Ultrasuede	
ANNE-113/SUP1	<i>Superior Leather Grade SUP</i>	

ANNE King Size Headboard ONLY

89 3/8" 70 7/8" 2"

C.O.M Requirement for 55"W
plain fabric is 3 1/2 yards

ANNE-114/AB1	Grade A/B	
ANNE-114/CD1	Grade C/D & COM	
ANNE-114/E1	Grade E/ Mastrotto Leather/ Ultrasuede	
ANNE-114/SUP1	<i>Superior Leather Grade SUP</i>	

ANNE California King Size Headboard ONLY

85 1/2" 70 7/8" 2"

C.O.M Requirement for 55"W
plain fabric is 3 1/2 yards

ANNE-115/AB1	Grade A/B	
ANNE-115/CD1	Grade C/D & COM	
ANNE-115/E1	Grade E/ Mastrotto Leather/ Ultrasuede	
ANNE-115/SUP1	<i>Superior Leather Grade SUP</i>	

ANNE Bedroom	Description		Dimensions in Inches		
	Item No.	Finish	W	H	D

PLEASE NOTE:

- LEGS ARE SOLID WOOD; STAINED IN ANY MATCHING WOOD COLOR

1 Drawer Night Stand
Polished Stainless Steel Accents

21 5/8" 22 5/8" 17 3/4"



1 vol. / 0.192 m3 / 27 Kg

FINISH OPTIONS		
ANNE-104/1	Oak or Walnut (5% or 30% Sheen)	
ANNE-104/2	Natural Ebony	
ANNE-104/3	Reconstituted Ebony, Oak Fume or Reconstituted Rosewood	
ANNE-104/4	Eucalyptus Frise, Ash Burl or Natural Rosewood	
ANNE-104/5	Tulip Wood	
ANNE-104/6	Eucalyptus Stain	
ANNE-104/7	All Lacquer	

OPTIONAL METAL FINISHES		
UPCHARGE	Polished Plated Stainless Steel Colors	
UPCHARGE	Brushed Brass	

3 Drawer Night Stand
Polished Stainless Steel Accents

21 5/8" 22 5/8" 17 3/4"



1 vol. / 0.192 m3 / 40 Kg

FINISH OPTIONS		
ANNE-105/1	Oak or Walnut (5% or 30% Sheen)	
ANNE-105/2	Natural Ebony	
ANNE-105/3	Reconstituted Ebony, Oak Fume or Reconstituted Rosewood	
ANNE-105/4	Eucalyptus Frise, Ash Burl or Natural Rosewood	
ANNE-105/5	Tulip Wood	
ANNE-105/6	Eucalyptus Stain	
ANNE-105/7	All Lacquer	

OPTIONAL METAL FINISHES		
UPCHARGE	Polished Plated Stainless Steel Colors	
UPCHARGE	Brushed Brass	

3 Drawer Dresser
Polished Stainless Steel Accents

51 1/4" 34 5/8" 19 5/8"



2 vol. / 0.768 m3 / 94 Kg

FINISH OPTIONS		
ANNE-106/1	Oak or Walnut (5% or 30% Sheen)	
ANNE-106/2	Natural Ebony	
ANNE-106/3	Reconstituted Ebony, Oak Fume or Reconstituted Rosewood	
ANNE-106/4	Eucalyptus Frise, Ash Burl or Natural Rosewood	
ANNE-106/5	Tulip Wood	
ANNE-106/6	Eucalyptus Stain	
ANNE-106/7	All Lacquer	

OPTIONAL METAL FINISHES		
UPCHARGE	Polished Plated Stainless Steel Colors	
UPCHARGE	Brushed Brass	

ANNE Bedroom	Description		Dimensions in Inches		
	Item No.	Finish	W	H	D

6 Drawer Double Dresser
Polished Stainless Steel Accents

78 3/4" 34 5/8" 19 5/8"



FINISH OPTIONS		
ANNE-107/1	Oak or Walnut (5% or 30% Sheen)	
ANNE-107/2	Natural Ebony	
ANNE-107/3	Reconstituted Ebony, Oak Fume or Reconstituted Rosewood	
ANNE-107/4	Eucalyptus Frise, Ash Burl or Natural Rosewood	
ANNE-107/5	Tulip Wood	
ANNE-107/6	Eucalyptus Stain	
ANNE-107/7	All Lacquer	

OPTIONAL METAL FINISHES		
UPCHARGE	Polished Plated Stainless Steel Colors	
UPCHARGE	Brushed Brass	

2 vol. / 1.1630 m3 / 122 Kg

BOURBON Bed	Description		Dimesions in Inches			
	Item No.	Finish	W	H	D	

FINISH SPECIFICATIONS:

-UPHOLSTERED HEADBOARD & BEDFRAME

-PLINTH IS IN LACQUER OR WOOD VENEER

-INNER HDBD TRIM WHEN IN WOOD IS SOLID ASH; STAINED IN ANY WOOD COLOR

-OUTER HDBD TRIM WHEN IN WOOD IS VENEERED

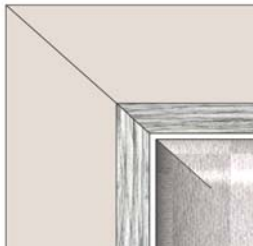

PLEATE NOTE:

- LACQUERED EXTERIOR HDBD TRIM(CAN BE WOOD VENEER - SAME PRICE)
- WOOD ON INNER HEADBOARD TRIM (CAN BE LACQUER - SAME PRICE)

BOURBON Queen Size Bed w/ Slats

140 3/4" 63" 88"

BOUR-110/AB1	Grade A/B	
BOUR-110/CD1	Grade C/D & COM	
BOUR-110/E1	Grade E/ Mastrotto Leather/ Ultrasuede	
BOUR-110/SUP1	Superior Leather Grade SUP	

C.O.M Requirement for 55"W plain fabric is 9 1/2 yards

BOURBON King Size Bed w/ Slats

156 5/8" 63" 88"

BOUR-111/AB1	Grade A/B	
BOUR-111/CD1	Grade C/D & COM	
BOUR-111/E1	Grade E/ Mastrotto Leather/ Ultrasuede	
BOUR-111/SUP1	Superior Leather Grade SUP	

C.O.M Requirement for 55"W plain fabric is 10 1/2 yards

BOURBON California King Size Bed w/ Slats

152 3/4" 63" 91 7/8"

BOUR-112/AB1	Grade A/B	
BOUR-112/CD1	Grade C/D & COM	
BOUR-112/E1	Grade E/ Mastrotto Leather/ Ultrasuede	
BOUR-112/SUP1	Superior Leather Grade SUP	

C.O.M Requirement for 55"W plain fabric is 10 1/2 yards

5 vol. / 11.434 m3 / 174 Kg

BOURBON Headboard	Description		Dimesions in Inches			
	Item No.	Finish	W	H	D	

FINISH SPECIFICATIONS:

-UPHOLSTERED HEADBOARD

-INNER HDBD TRIM WHEN IN WOOD IS SOLID ASH; STAINED IN ANY WOOD COLOR

-OUTER HDBD TRIM WHEN IN WOOD IS VENEERED

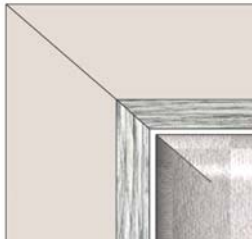

PLEASE NOTE:

- LACQUERED EXTERIOR HDBD TRIM(CAN BE WOOD VENEER - SAME PRICE)
- WOOD ON INNER HEADBOARD TRIM (CAN BE LACQUER - SAME PRICE)

BOURBON Queen Size Headboard ONLY

140 3/4" 63" 2"

C.O.M Requirement for 55"W plain fabric is 6 3/4 yards

BOUR-113/AB1	Grade A/B	
BOUR-113/CD1	Grade C/D & COM	
BOUR-113/E1	Grade E/ Mastrotto Leather/ Ultrasuede	
BOUR-113/SUP1	Superior Leather Grade SUP	

BOURBON King Size Headboard ONLY

156 5/8" 63" 2"

C.O.M Requirement for 55"W plain fabric is 7 3/4 yards

BOUR-114/AB1	Grade A/B	
BOUR-114/CD1	Grade C/D & COM	
BOUR-114/E1	Grade E/ Mastrotto Leather/ Ultrasuede	
BOUR-114/SUP1	Superior Leather Grade SUP	

BOURBON California King Size Headboard ONLY

152 3/4" 63" 2"

C.O.M Requirement for 55"W plain fabric is 7 3/4 yards

BOUR-115/AB1	Grade A/B	
BOUR-115/CD1	Grade C/D & COM	
BOUR-115/E1	Grade E/ Mastrotto Leather/ Ultrasuede	
BOUR-115/SUP1	Superior Leather Grade SUP	

BOURBON Bedroom	Description		Dimesions in Inches		
	Item No.	Finish	W	H	D

PLEASE NOTE:

-OAK OR WALNUT ARE ONLY AVAILABLE IN 5% OR 30% SHEENS

- LEGS ARE SOLID WOOD; STAINED IN ANY OAK/WALNUT COLOR



1 vol. / 0,225 m3 / 38 kg

1 Drawer Night Stand
Polished Stainless Steel Accents

27 1/2" 23 5/8" 17 3/4"

BOUR-104	Oak Top & Feet w/ Lacquer Structure
-----------------	-------------------------------------

OPTIONAL METAL FINISHES

UPCHARGE	Polished Plated Stainless Steel Colors
UPCHARGE	Brass



1 vol. / 0,189 m3 / 33 kg

1 Drawer Night Stand w/ Opening
Polished Stainless Steel Accents

27 1/2" 23 5/8" 17 3/4"

BOUR-105	Oak Top & Feet w/ Lacquer Structure
-----------------	-------------------------------------

OPTIONAL METAL FINISHES

UPCHARGE	Polished Plated Stainless Steel Colors
UPCHARGE	Brass



2 vol. / 0,792 m3 / 121 kg

6 Drawer Double Dresser
Polished Stainless Steel Accents

78 3/4" 34 5/8" 19 5/8"

BOUR-106	Oak Top & Feet w/ Lacquer Structure
-----------------	-------------------------------------

OPTIONAL METAL FINISHES

UPCHARGE	Polished Plated Stainless Steel Colors
UPCHARGE	Brass

PRADA Night Stand

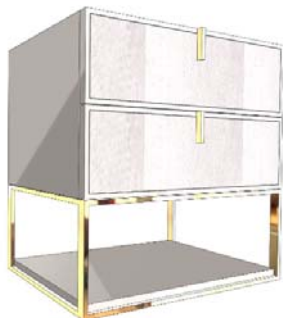

1 vol. / 0,189 m3 / 33 kg

2 Drawer Night Stand
Polished Stainless Steel Accents

23 5/8" 23 5/8" 17 3/4"

PRADA-107	Lacquer Structure w/ Oak Drawer Fronts
------------------	--

UPCHARGE	Brass
-----------------	-------

UPCHARGE FOR UPHOLSTERED DRAWER FRONTS

PRADA-107/AB1	Grade A/B
PRADA-107/CD1	Grade C/D & COM
PRADA-107/E1	Grade E/ Mastrotto Leather/ Ultrasuede
PRADA-107/SUP1	Superior Leather Grade SUP

CLUB Bed	Description		Dimesions in Inches			
	Item No.	Finish	W	H	D	

FINISH SPECIFICATION:

- UPHOLSTERED HEADBOARD & BEDFRAME
- WOOD HEADBOARD TRIM & BED LEGS
- POLISHED STAINLESS STEEL ACCENTS

PLEASE NOTE:

- WOOD FRAMES ARE SOLID ASH; WHEN STAINED IN ANY OAK/WALNUT WOOD COLOR
- WOOD FRAMES ARE SOLID BEECHWOOD; WHEN STAINED IN ANY OTHER WOOD COLOR



CLUB Queen Size Bed w/ Slats

68 3/4" 55 1/2" 91 1/8"

CLUB-110/AB1	Grade A/B	
CLUB-110/CD1	Grade C/D & COM	
CLUB-110/E1	Grade E/ Mastrotto Leather/ Ultrasuede	
CLUB-110/SUP1	<i>Superior Leather Grade SUP</i>	

CLUB-110/AB2	Grade A/B	
CLUB-110/CD2	Grade C/D & COM	
CLUB-110/E2	Grade E/ Mastrotto Leather/ Ultrasuede	
CLUB-110/SUP2	<i>Superior Leather Grade SUP</i>	

4 vol. / 0,400 m3 / 101 Kg

CLUB King Size Bed w/ Slats

84 5/8" 55 1/2" 91 1/8"

CLUB-111/AB1	Grade A/B	
CLUB-111/CD1	Grade C/D & COM	
CLUB-111/E1	Grade E/ Mastrotto Leather/ Ultrasuede	
CLUB-111/SUP1	<i>Superior Leather Grade SUP</i>	

CLUB-111/AB2	Grade A/B	
CLUB-111/CD2	Grade C/D & COM	
CLUB-111/E2	Grade E/ Mastrotto Leather/ Ultrasuede	
CLUB-111/SUP2	<i>Superior Leather Grade SUP</i>	

4 vol. / 0400 m3 / 120 Kg

CLUB California King Size Bed w/ Slats

80 3/4" 55 1/2" 95"

CLUB-112/AB1	Grade A/B	
CLUB-112/CD1	Grade C/D & COM	
CLUB-112/E1	Grade E/ Mastrotto Leather/ Ultrasuede	
CLUB-112/SUP1	<i>Superior Leather Grade SUP</i>	

CLUB-112/AB2	Grade A/B	
CLUB-112/CD2	Grade C/D & COM	
CLUB-112/E2	Grade E/ Mastrotto Leather/ Ultrasuede	
CLUB-112/SUP2	<i>Superior Leather Grade SUP</i>	

4 vol. / 0400 m3 / 120 Kg

CLUB Headboard	Description		Dimesions in Inches			
	Item No.	Finish	W	H	D	

FINISH SPECIFICATION:

- UPHOLSTERED HEADBOARD
- WOOD HEADBOARD TRIM
- POLISHED STAINLESS STEEL ACCENTS

PLEASE NOTE:

- WOOD FRAMES ARE SOLID ASH; WHEN STAINED IN ANY OAK/WALNUT WOOD COLOR
- WOOD FRAMES ARE SOLID BEECHWOOD; WHEN STAINED IN ANY OTHER WOOD COLOR



CLUB Queen Size Headboard ONLY

68 3/4" 55 1/2" 5 1/2"

CLUB-113/AB1	Grade A/B	
CLUB-113/CD1	Grade C/D & COM	
CLUB-113/E1	Grade E/ Mastrotto Leather/ Ultrasuede	
CLUB-113/SUP1	<i>Superior Leather Grade SUP</i>	

CLUB-113/AB2	Grade A/B	
CLUB-113/CD2	Grade C/D & COM	
CLUB-113/E2	Grade E/ Mastrotto Leather/ Ultrasuede	
CLUB-113/SUP2	<i>Superior Leather Grade SUP</i>	

CLUB King Size Headboard ONLY

84 5/8" 55 1/2" 5 1/2"

CLUB-114/AB1	Grade A/B	
CLUB-114/CD1	Grade C/D & COM	
CLUB-114/E1	Grade E/ Mastrotto Leather/ Ultrasuede	
CLUB-114/SUP1	<i>Superior Leather Grade SUP</i>	

CLUB-114/AB2	Grade A/B	
CLUB-114/CD2	Grade C/D & COM	
CLUB-114/E2	Grade E/ Mastrotto Leather/ Ultrasuede	
CLUB-114/SUP2		

CLUB California King Size Headboard ONLY

80 3/4" 55 1/2" 5 1/2"

CLUB-115/AB1	Grade A/B	
CLUB-115/CD1	Grade C/D & COM	
CLUB-115/E1	Grade E/ Mastrotto Leather/ Ultrasuede	
CLUB-115/SUP1	<i>Superior Leather Grade SUP</i>	

CLUB-115/AB2	Grade A/B	
CLUB-115/CD2	Grade C/D & COM	
CLUB-115/E2	Grade E/ Mastrotto Leather/ Ultrasuede	
CLUB-115/SUP2	<i>Superior Leather Grade SUP</i>	

COUTURE Bed	Description		Dimensions in Inches		
	Item No.	Finish	W	H	D

FINISH SPECIFICATIONS:

- UPHOLSTERED HEADBOARD WITH WOOD OR LACQUER TRIM & LACQUER PINSTRIPE ACCENT
- WOOD OR LACQUER BEDFRAME WITH LACQUER LEGS & LACQUER PINSTRIPE ACCENT

PLEASE NOTE:

- 3X DIFFERENT HEADBOARD PATTERNS
- HEADBOARD FRAMES & BEDFRAMES, IF IN WOOD, ARE VENEERED

A.

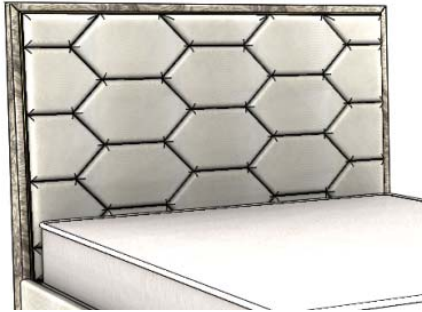

B.



C.



COUTURE Queen Size Bed w/ Slats

66"

59"

89 3/4"

FINISH: EUCALYPTUS FRISE, TULIP WOOD, OR NATURAL ROSEWOOD, ASH BURL	COUT-110/AB1	Grade A/B	
	COUT-110/CD1	Grade C/D & COM	
	COUT-110/E1	Grade E/ Mastrotto Leather/ Ultrasuede	
	COUT-110/SUP1	Superior Leather Grade SUP	
FINISH: EUCALYPTUS PLAIN STAIN	COUT-110/AB2	Grade A/B	
	COUT-110/CD2	Grade C/D & COM	
	COUT-110/E2	Grade E/ Mastrotto Leather/ Ultrasuede	
	COUT-110/SUP2	Superior Leather Grade SUP	
FINISH: OAK OR WALNUT (5% or 30% SHEEN)	COUT-110/AB3	Grade A/B	
	COUT-110/CD3	Grade C/D & COM	
	COUT-110/E3	Grade E/ Mastrotto Leather/ Ultrasuede	
	COUT-110/SUP3	Superior Leather Grade SUP	
FINISH: RECONSTITUTED EBONY, OAK FUME, OR RECONSTITUTED ROSEWOOD	COUT-110/AB4	Grade A/B	
	COUT-110/CD4	Grade C/D & COM	
	COUT-110/E4	Grade E/ Mastrotto Leather/ Ultrasuede	
	COUT-110/SUP4	Superior Leather Grade SUP	
FINISH: NATURAL EBONY	COUT-110/AB5	Grade A/B	
	COUT-110/CD5	Grade C/D & COM	
	COUT-110/E5	Grade E/ Mastrotto Leather/ Ultrasuede	
	COUT-110/SUP5	Superior Leather Grade SUP	
FINISH: LACQUER	COUT-110/AB6	Grade A/B	
	COUT-110/CD6	Grade C/D & COM	
	COUT-110/E6	Grade E/ Mastrotto Leather/ Ultrasuede	
	COUT-110/SUP6	Superior Leather Grade SUP	

C.O.M Requirement for, 55"W plain fabric is 6 3/4 yards

COUTURE Bed	Description		Dimensions in Inches		
	Item No.	Finish	W	H	D

FINISH SPECIFICATIONS:

- UPHOLSTERED HEADBOARD WITH WOOD OR LACQUER TRIM & LACQUER PINSTRIPE ACCENT

-WOOD OR LACQUER BEDFRAME WITH LACQUER LEGS & LACQUER PINSTRIPE ACCENT

PLEASE NOTE:

-3X DIFFERENT HEADBOARD PATTERNS

- HEADBOARD FRAMES & BEDFRAMES, IF IN WOOD, ARE VENEERED

A.

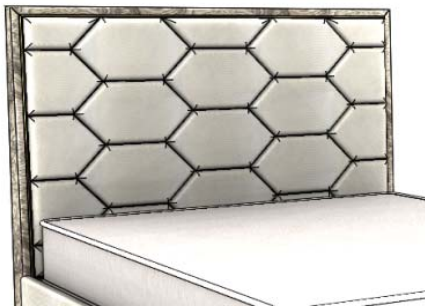

B.



C.



COUTURE King Size Bed w/ Slats

81 7/8"

59"

89 3/4"

FINISH: EUCALYPTUS FRISE, TULIP WOOD, OR NATURAL ROSEWOOD, ASH BURL	COUT-111/AB1	Grade A/B	
	COUT-111/CD1	Grade C/D & COM	
	COUT-111/E1	Grade E/ Mastrotto Leather/ Ultrasuede	
	COUT-111/SUP1	Superior Leather Grade SUP	
FINISH: EUCALYPTUS PLAIN STAIN	COUT-111/AB2	Grade A/B	
	COUT-111/CD2	Grade C/D & COM	
	COUT-111/E2	Grade E/ Mastrotto Leather/ Ultrasuede	
	COUT-111/SUP2	Superior Leather Grade SUP	
FINISH: OAK OR WALNUT (5% or 30% SHEEN)	COUT-111/AB3	Grade A/B	
	COUT-111/CD3	Grade C/D & COM	
	COUT-111/E3	Grade E/ Mastrotto Leather/ Ultrasuede	
	COUT-111/SUP3	Superior Leather Grade SUP	
FINISH: RECONSTITUTED EBONY, OAK FUME, OR RECONSTITUTED ROSEWOOD	COUT-111/AB4	Grade A/B	
	COUT-111/CD4	Grade C/D & COM	
	COUT-111/E4	Grade E/ Mastrotto Leather/ Ultrasuede	
	COUT-111/SUP4	Superior Leather Grade SUP	
FINISH: NATURAL EBONY	COUT-111/AB5	Grade A/B	
	COUT-111/CD5	Grade C/D & COM	
	COUT-111/E5	Grade E/ Mastrotto Leather/ Ultrasuede	
	COUT-111/SUP5	Superior Leather Grade SUP	
FINISH: LACQUER	COUT-111/AB6	Grade A/B	
	COUT-111/CD6	Grade C/D & COM	
	COUT-111/E6	Grade E/ Mastrotto Leather/ Ultrasuede	
	COUT-111/SUP6	Superior Leather Grade SUP	

C.O.M. Requirement for 55"W plain fabric is 8 3/4 yards

COUTURE Bed	Description		Dimensions in Inches		
	Item No.	Finish	W	H	D

FINISH SPECIFICATIONS:

- UPHOLSTERED HEADBOARD WITH WOOD OR LACQUER TRIM & LACQUER PINSTRIPE ACCENT
- WOOD OR LACQUER BEDFRAME WITH LACQUER LEGS & LACQUER PINSTRIPE ACCENT

PLEASE NOTE:

- 3X DIFFERENT HEADBOARD PATTERNS
- HEADBOARD FRAMES & BEDFRAMES, IF IN WOOD, ARE VENEERED

A.

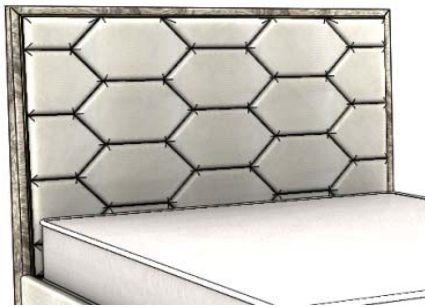

B.



C.



COUTURE California King Size Bed w/ Slats

78"

59"

93 3/4"

FINISH: EUCALYPTUS FRISE, TULIP WOOD, OR NATURAL ROSEWOOD, ASH BURL	COUT-112/AB1	Grade A/B	
	COUT-112/CD1	Grade C/D & COM	
	COUT-112/E1	Grade E/ Mastrotto Leather/ Ultrasuede	
	COUT-112/SUP1	Superior Leather Grade SUP	
FINISH: EUCALYPTUS PLAIN STAIN	COUT-112/AB2	Grade A/B	
	COUT-112/CD2	Grade C/D & COM	
	COUT-112/E2	Grade E/ Mastrotto Leather/ Ultrasuede	
	COUT-112/SUP2	Superior Leather Grade SUP	
FINISH: OAK OR WALNUT (5% or 30% SHEEN)	COUT-112/AB3	Grade A/B	
	COUT-112/CD3	Grade C/D & COM	
	COUT-112/E3	Grade E/ Mastrotto Leather/ Ultrasuede	
	COUT-112/SUP3	Superior Leather Grade SUP	
FINISH: RECONSTITUTED EBONY, OAK FUME, OR RECONSTITUTED ROSEWOOD	COUT-112/AB4	Grade A/B	
	COUT-112/CD4	Grade C/D & COM	
	COUT-112/E4	Grade E/ Mastrotto Leather/ Ultrasuede	
	COUT-112/SUP4	Superior Leather Grade SUP	
FINISH: NATURAL EBONY	COUT-112/AB5	Grade A/B	
	COUT-112/CD5	Grade C/D & COM	
	COUT-112/E5	Grade E/ Mastrotto Leather/ Ultrasuede	
	COUT-112/SUP5	Superior Leather Grade SUP	
FINISH: LACQUER	COUT-112/AB6	Grade A/B	
	COUT-112/CD6	Grade C/D & COM	
	COUT-112/E6	Grade E/ Mastrotto Leather/ Ultrasuede	
	COUT-112/SUP6	Superior Leather Grade SUP	

C.O.M Requirement for 55"W plain fabric is 8 3/4 yards

COUTURE Headboard	Description		Dimesions in Inches		
	Item No.	Finish	W	H	D

FINISH SPECIFICATIONS:

- UPHOLSTERED HEADBOARD WITH WOOD OR LACQUER TRIM & LACQUER PINSTRIPE ACCENT

PLEASE NOTE:

-3X DIFFERENT HEADBOARD PATTERNS

- HEADBOARD FRAMES, IF IN WOOD, ARE VENEERED

A.

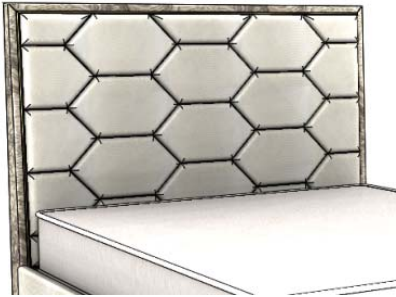

B.



C.



COUTURE Queen Size Headboard ONLY

66"

59"

4 3/4"

FINISH: EUCALYPTUS FRISE, TULIP WOOD, OR NATURAL ROSEWOOD, ASH BURL	COUT-116/AB1	Grade A/B	
	COUT-116/CD1	Grade C/D & COM	
	COUT-116/E1	Grade E/ Mastrotto Leather/ Ultrasuede	
	COUT-116/SUP1	Superior Leather Grade SUP	
FINISH: EUCALYPTUS PLAIN STAIN	COUT-116/AB2	Grade A/B	
	COUT-116/CD2	Grade C/D & COM	
	COUT-116/E2	Grade E/ Mastrotto Leather/ Ultrasuede	
	COUT-116/SUP2	Superior Leather Grade SUP	
FINISH: OAK OR WALNUT (5% or 30% SHEEN)	COUT-116/AB3	Grade A/B	
	COUT-116/CD3	Grade C/D & COM	
	COUT-116/E3	Grade E/ Mastrotto Leather/ Ultrasuede	
	COUT-116/SUP3	Superior Leather Grade SUP	
FINISH: RECONSTITUTED EBONY, OAK FUME, OR RECONSTITUTED ROSEWOOD	COUT-116/AB4	Grade A/B	
	COUT-116/CD4	Grade C/D & COM	
	COUT-116/E4	Grade E/ Mastrotto Leather/ Ultrasuede	
	COUT-116/SUP4	Superior Leather Grade SUP	
FINISH: NATURAL EBONY	COUT-116/AB5	Grade A/B	
	COUT-116/CD5	Grade C/D & COM	
	COUT-116/E5	Grade E/ Mastrotto Leather/ Ultrasuede	
	COUT-116/SUP5	Superior Leather Grade SUP	
FINISH: LACQUER	COUT-116/AB6	Grade A/B	
	COUT-116/CD6	Grade C/D & COM	
	COUT-116/E6	Grade E/ Mastrotto Leather/ Ultrasuede	
	COUT-116/SUP6	Superior Leather Grade SUP	

C.O.M Requirement for 55"W plain fabric is 4 1/4 yards

COUTURE Headboard	Description		Dimensions in Inches		
	Item No.	Finish	W	H	D

FINISH SPECIFICATIONS:

- UPHOLSTERED HEADBOARD WITH WOOD OR LACQUER TRIM & LACQUER PINSTRIPE ACCENT

PLEASE NOTE:

-3X DIFFERENT HEADBOARD PATTERNS

- HEADBOARD FRAMES, IF IN WOOD, ARE VENEERED

A.

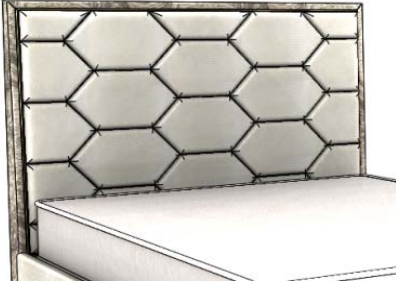

B.



C.



COUTURE King Size Headboard ONLY

81 7/8"

59"

4 3/4"

FINISH: EUCALYPTUS FRISE, TULIP WOOD, OR NATURAL ROSEWOOD, ASH BURL	COUT-117/AB1	Grade A/B	
	COUT-117/CD1	Grade C/D & COM	
	COUT-117/E1	Grade E/ Mastrotto Leather/ Ultrasuede	
	COUT-117/SUP1	Superior Leather Grade SUP	
FINISH: EUCALYPTUS PLAIN STAIN	COUT-117/AB2	Grade A/B	
	COUT-117/CD2	Grade C/D & COM	
	COUT-117/E2	Grade E/ Mastrotto Leather/ Ultrasuede	
	COUT-117/SUP2	Superior Leather Grade SUP	
FINISH: OAK OR WALNUT (5% or 30% SHEEN)	COUT-117/AB3	Grade A/B	
	COUT-117/CD3	Grade C/D & COM	
	COUT-117/E3	Grade E/ Mastrotto Leather/ Ultrasuede	
	COUT-117/SUP3	Superior Leather Grade SUP	
FINISH: RECONSTITUTED EBONY, OAK FUME, OR RECONSTITUTED ROSEWOOD	COUT-117/AB4	Grade A/B	
	COUT-117/CD4	Grade C/D & COM	
	COUT-117/E4	Grade E/ Mastrotto Leather/ Ultrasuede	
	COUT-117/SUP4	Superior Leather Grade SUP	
FINISH: NATURAL EBONY	COUT-117/AB5	Grade A/B	
	COUT-117/CD5	Grade C/D & COM	
	COUT-117/E5	Grade E/ Mastrotto Leather/ Ultrasuede	
	COUT-117/SUP5	Superior Leather Grade SUP	
FINISH: LACQUER	COUT-117/AB6	Grade A/B	
	COUT-117/CD6	Grade C/D & COM	
	COUT-117/E6	Grade E/ Mastrotto Leather/ Ultrasuede	
	COUT-117/SUP6	Superior Leather Grade SUP	

C.O.M Requirement for 55"W plain fabric is 6 yards

COUTURE Headboard	Description		Dimesions in Inches		
	Item No.	Finish	W	H	D

FINISH SPECIFICATIONS:

- UPHOLSTERED HEADBOARD WITH WOOD OR LACQUER TRIM & LACQUER PINSTRIPE ACCENT

PLEASE NOTE:

-3X DIFFERENT HEADBOARD PATTERNS

- HEADBOARD FRAMES, IF IN WOOD, ARE VENEERED

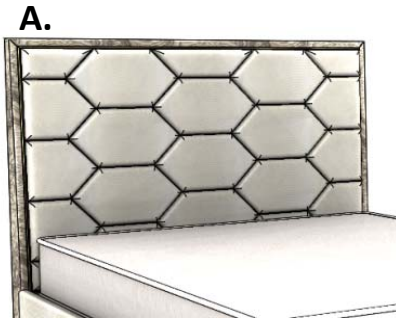

COUTURE California King Size Headboard ONLY

		78"	59"	4 3/4"
FINISH: EUCALYPTUS FRISE, TULIP WOOD, OR NATURAL ROSEWOOD, ASH BURL	COUT-118/AB1	Grade A/B		
	COUT-118/CD1	Grade C/D & COM		
	COUT-118/E1	Grade E/ Mastrotto Leather/ Ultrasuede		
	COUT-118/SUP1	Superior Leather Grade SUP		
FINISH: EUCALYPTUS PLAIN STAIN	COUT-118/AB2	Grade A/B		
	COUT-118/CD2	Grade C/D & COM		
	COUT-118/E2	Grade E/ Mastrotto Leather/ Ultrasuede		
	COUT-118/SUP2	Superior Leather Grade SUP		
FINISH: OAK OR WALNUT (5% or 30% SHEEN)	COUT-118/AB3	Grade A/B		
	COUT-118/CD3	Grade C/D & COM		
	COUT-118/E3	Grade E/ Mastrotto Leather/ Ultrasuede		
	COUT-118/SUP3	Superior Leather Grade SUP		
FINISH: RECONSTITUTED EBONY, OAK FUME, OR RECONSTITUTED ROSEWOOD	COUT-118/AB4	Grade A/B		
	COUT-118/CD4	Grade C/D & COM		
	COUT-118/E4	Grade E/ Mastrotto Leather/ Ultrasuede		
	COUT-118/SUP4	Superior Leather Grade SUP		
FINISH: NATURAL EBONY	COUT-118/AB5	Grade A/B		
	COUT-118/CD5	Grade C/D & COM		
	COUT-118/E5	Grade E/ Mastrotto Leather/ Ultrasuede		
	COUT-118/SUP5	Superior Leather Grade SUP		
FINISH: LACQUER	COUT-118/AB6	Grade A/B		
	COUT-118/CD6	Grade C/D & COM		
	COUT-118/E6	Grade E/ Mastrotto Leather/ Ultrasuede		
	COUT-118/SUP6	Superior Leather Grade SUP		

C.O.M Requirement for 55"W plain fabric is 5 1/2 yards

COUTURE Bedroom

Description		Dimensions in Inches		
Item No.	Finish	W	H	D



1 vol. / 0,195 m3 / 33 Kg

2 Drawer Night Stand
 Lacquered Feet Structure & Pinstripe
 Upholstered Drawer Interior
 Painted Iron Handles

25 5/8" 27 1/2" 17"

FINISH OPTIONS

COUT-105/1	Oak or Walnut (5% or 30% Sheen)
COUT-105/2	Natural Ebony
COUT-105/3	Reconstituted Ebony, Oak Fume or Reconstituted Rosewood
COUT-105/4	Eucalyptus Frise, Ash Burl or Natural Rosewood
COUT-105/5	Tulip Wood
COUT-105/6	Eucalyptus Stain
COUT-105/7	All Lacquer

3 Drawer Night Stand
 Lacquered Feet Structure, Pinstripe & Interior
 Upholstered Drawer Fronts
 Painted Iron Handles

30" 28" 18"

EUCALYPTUS FRISE, ASH BURL OR NATURAL ROSEWOOD

COUT-106/AB1	Grade A/B
COUT-106/CD1	Grade C/D & COM
COUT-106/E1	Grade E/ Mastroto Leather/ Ultrasuede
COUT-106/SUP1	Superior Leather

RECONSTITUTED EBONY, OAK FUME, OR RECONSTITUTED ROSEWOOD

COUT-106/AB2	Grade A/B
COUT-106/CD2	Grade C/D & COM
COUT-106/E2	Grade E/ Mastroto Leather/ Ultrasuede
COUT-106/SUP2	Superior Leather

NATURAL EBONY

COUT-106/AB3	Grade A/B
COUT-106/CD3	Grade C/D & COM
COUT-106/E3	Grade E/ Mastroto Leather/ Ultrasuede
COUT-106/SUP3	Superior Leather

EUCALYPTUS PLAIN STAIN

COUT-106/AB4	Grade A/B
COUT-106/CD4	Grade C/D & COM
COUT-106/E4	Grade E/ Mastroto Leather/ Ultrasuede
COUT-106/SUP4	Superior Leather

LACQUER

COUT-106/AB5	Grade A/B
COUT-106/CD5	Grade C/D & COM
COUT-106/E5	Grade E/ Mastroto Leather/ Ultrasuede
COUT-106/SUP5	Superior Leather

OAK OR WALNUT (5% or 30% SHEEN)

COUT-106/AB6	Grade A/B
COUT-106/CD6	Grade C/D & COM
COUT-106/E6	Grade E/ Mastroto Leather/ Ultrasuede
COUT-106/SUP6	Superior Leather

TULIP WOOD

COUT-106/AB7	Grade A/B
COUT-106/CD7	Grade C/D & COM
COUT-106/E7	Grade E/ Mastroto Leather/ Ultrasuede
COUT-106/SUP7	Superior Leather



2 vol. / 0,333 m3 / 44 Kg

COUTURE Bedroom	Description		Dimensions in Inches		
	Item No.	Finish	W	H	D

3 Drawer Night Stand
 Lacquered Feet Structure, Pinstripe & Interior
 Upholstered Drawer Fronts
 Painted Iron Handles

42" 32" 18"



EUCALYPTUS FRISE, ASH BURL OR NATURAL ROSEWOOD

COUT-119/AB1	Grade A/B	
COUT-119/CD1	Grade C/D & COM	
COUT-119/E1	Grade E/ Mastrotto Leather/ Ultrasuede	
COUT-119/SUP1	Superior Leather	

RECONSTITUTED EBONY, OAK FUME, OR RECONSTITUTED ROSEWOOD

COUT-119/AB2	Grade A/B	
COUT-119/CD2	Grade C/D & COM	
COUT-119/E2	Grade E/ Mastrotto Leather/ Ultrasuede	
COUT-119/SUP2	Superior Leather	

NATURAL EBONY

COUT-119/AB3	Grade A/B	
COUT-119/CD3	Grade C/D & COM	
COUT-119/E3	Grade E/ Mastrotto Leather/ Ultrasuede	
COUT-119/SUP3	Superior Leather	

EUCALYPTUS PLAIN STAIN

COUT-119/AB4	Grade A/B	
COUT-119/CD4	Grade C/D & COM	
COUT-119/E4	Grade E/ Mastrotto Leather/ Ultrasuede	
COUT-119/SUP4	Superior Leather	

LACQUER

COUT-119/AB5	Grade A/B	
COUT-119/CD5	Grade C/D & COM	
COUT-119/E5	Grade E/ Mastrotto Leather/ Ultrasuede	
COUT-119/SUP5	Superior Leather	

OAK OR WALNUT (5% or 30% SHEEN)

COUT-119/AB6	Grade A/B	
COUT-119/CD6	Grade C/D & COM	
COUT-119/E6	Grade E/ Mastrotto Leather/ Ultrasuede	
COUT-119/SUP6	Superior Leather	

TULIP WOOD

COUT-119/AB7	Grade A/B	
COUT-119/CD7	Grade C/D & COM	
COUT-119/E7	Grade E/ Mastrotto Leather/ Ultrasuede	
COUT-119/SUP7	Superior Leather	

1 Drawer Night Stand
 Lacquered Feet Structure, Pinstripe & Interior
 Upholstered Drawer Fronts
 Painted Iron Handles

42 1/8" 31 7/8" 18 1/8"



EUCALYPTUS FRISE, ASH BURL OR NATURAL ROSEWOOD

COUT-120/AB1	Grade A/B	
COUT-120/CD1	Grade C/D & COM	
COUT-120/E1	Grade E/ Mastrotto Leather/ Ultrasuede	
COUT-120/SUP1	Superior Leather	

RECONSTITUTED EBONY, OAK FUME, OR RECONSTITUTED ROSEWOOD

COUT-120/AB2	Grade A/B	
COUT-120/CD2	Grade C/D & COM	
COUT-120/E2	Grade E/ Mastrotto Leather/ Ultrasuede	
COUT-120/SUP2	Superior Leather	

COUTURE Bedroom

Description		Dimesions in Inches		
Item No.	Finish	W	H	D

1 Drawer Night Stand
 Lacquered Feet Structure, Pinstripe & Interior
 Upholstered Drawer Fronts
 Painted Iron Handles

42 1/8" 31 7/8" 18 1/8"



1 vol / 0,398 m3 / 33 Kg

NATURAL EBONY	
COUT-120/AB3	Grade A/B
COUT-120/CD3	Grade C/D & COM
COUT-120/E3	Grade E/ Mastrotto Leather/ Ultrasuede
COUT-120/SUP3	Superior Leather

EUCALYPTUS PLAIN STAIN	
COUT-120/AB4	Grade A/B
COUT-120/CD4	Grade C/D & COM
COUT-120/E4	Grade E/ Mastrotto Leather/ Ultrasuede
COUT-120/SUP4	Superior Leather

LACQUER	
COUT-120/AB5	Grade A/B
COUT-120/CD5	Grade C/D & COM
COUT-120/E5	Grade E/ Mastrotto Leather/ Ultrasuede
COUT-120/SUP5	Superior Leather

OAK OR WALNUT (5% or 30% SHEEN)	
COUT-120/AB6	Grade A/B
COUT-120/CD6	Grade C/D & COM
COUT-120/E6	Grade E/ Mastrotto Leather/ Ultrasuede
COUT-120/SUP6	Superior Leather

TULIP WOOD	
COUT-120/AB7	Grade A/B
COUT-120/CD7	Grade C/D & COM
COUT-120/E7	Grade E/ Mastrotto Leather/ Ultrasuede
COUT-120/SUP7	Superior Leather

3 Drawer Dresser
 Lacquered Feet Structure, Pinstripe & Interior
 Upholstered Drawer Fronts
 Painted Iron Handles

52" 34" 19"



2 vol. / 0,838 m3 / 101 Kg

EUCALYPTUS FRISE, ASH BURL OR NATURAL ROSEWOOD	
COUT-108/AB1	Grade A/B
COUT-108/CD1	Grade C/D & COM
COUT-108/E1	Grade E/ Mastrotto Leather/ Ultrasuede
COUT-108/SUP1	Superior Leather

RECONSTITUTED EBONY, OAK FUME, OR RECONSTITUTED ROSEWOOD	
COUT-108/AB2	Grade A/B
COUT-108/CD2	Grade C/D & COM
COUT-108/E2	Grade E/ Mastrotto Leather/ Ultrasuede
COUT-108/SUP2	Superior Leather

NATURAL EBONY	
COUT-108/AB3	Grade A/B
COUT-108/CD3	Grade C/D & COM
COUT-108/E3	Grade E/ Mastrotto Leather/ Ultrasuede
COUT-108/SUP3	Superior Leather

EUCALYPTUS PLAIN STAIN	
COUT-108/AB4	Grade A/B
COUT-108/CD4	Grade C/D & COM
COUT-108/E4	Grade E/ Mastrotto Leather/ Ultrasuede
COUT-108/SUP4	Superior Leather

COUTURE Bedroom

Description		Dimensions in Inches		
Item No.	Finish	W	H	D

3 Drawer Dresser
 Lacquered Feet Structure, Pinstripe & Interior
 Upholstered Drawer Fronts
 Painted Iron Handles

52" 34" 19"



2 vol. / 0,838 m3 / 101 Kg

LACQUER	
COUT-108/AB5	Grade A/B
COUT-108/CD5	Grade C/D & COM
COUT-108/E5	Grade E/ Mastrotto Leather/ Ultrasuede
COUT-108/SUP5	Superior Leather

OAK OR WALNUT (5% or 30% SHEEN)	
COUT-108/AB6	Grade A/B
COUT-108/CD6	Grade C/D & COM
COUT-108/E6	Grade E/ Mastrotto Leather/ Ultrasuede
COUT-108/SUP6	Superior Leather

TULIP WOOD	
COUT-108/AB7	Grade A/B
COUT-108/CD7	Grade C/D & COM
COUT-108/E7	Grade E/ Mastrotto Leather/ Ultrasuede
COUT-108/SUP7	Superior Leather

6 Drawer Dresser
 Lacquered Feet Structure, Pinstripe & Interior
 Upholstered Drawer Fronts
 Painted Iron Handles

72" 35" 19"



2 vol. / 1,176 m3 / 121 Kg

EUCALYPTUS FRISE, ASH BURL OR NATURAL ROSEWOOD	
COUT-109/AB1	Grade A/B
COUT-109/CD1	Grade C/D & COM
COUT-109/E1	Grade E/ Mastrotto Leather/ Ultrasuede
COUT-109/SUP1	Superior Leather

RECONSTITUTED EBONY, OAK FUME, OR RECONSTITUTED ROSEWOOD	
COUT-109/AB2	Grade A/B
COUT-109/CD2	Grade C/D & COM
COUT-109/E2	Grade E/ Mastrotto Leather/ Ultrasuede
COUT-109/SUP2	Superior Leather

NATURAL EBONY	
COUT-109/AB3	Grade A/B
COUT-109/CD3	Grade C/D & COM
COUT-109/E3	Grade E/ Mastrotto Leather/ Ultrasuede
COUT-109/SUP3	Superior Leather

EUCALYPTUS PLAIN STAIN	
COUT-109/AB4	Grade A/B
COUT-109/CD4	Grade C/D & COM
COUT-109/E4	Grade E/ Mastrotto Leather/ Ultrasuede
COUT-109/SUP4	Superior Leather

LACQUER	
COUT-109/AB5	Grade A/B
COUT-109/CD5	Grade C/D & COM
COUT-109/E5	Grade E/ Mastrotto Leather/ Ultrasuede
COUT-109/SUP5	Superior Leather

OAK OR WALNUT (5% or 30% SHEEN)	
COUT-109/AB6	Grade A/B
COUT-109/CD6	Grade C/D & COM
COUT-109/E6	Grade E/ Mastrotto Leather/ Ultrasuede
COUT-109/SUP6	Superior Leather

TULIP WOOD	
COUT-109/AB7	Grade A/B
COUT-109/CD7	Grade C/D & COM
COUT-109/E7	Grade E/ Mastrotto Leather/ Ultrasuede
COUT-109/SUP7	Superior Leather

COUTURE Bedroom	Description		Dimesions in Inches			
	Item No.	Finish	W	H	D	

Mirror

43 3/8" 15 3/4" 43 3/8"

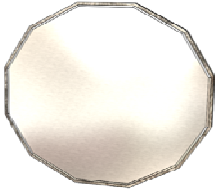

FINISH OPTIONS		
COUT-107/1	Oak or Walnut (5% or 30% Sheen)	
COUT-107/2	Natural Ebony	
COUT-107/3	Reconstituted Ebony, Oak Fume or Reconstituted Rosewood	
COUT-107/4	Eucalyptus Frise, Ash Burl or Natural Rosewood	
COUT-107/5	Tulip Wood	
COUT-107/6	Eucalyptus Stain	
COUT-107/7	All Lacquer	

PLEASE NOTE:

IT IS THE RESPONSIBILITY OF THE CUSTOMER TO ENSURE THAT THE CORRECT HARDWARE IS USED WHEN HANGING MIRRORS; MANUFACTURER CANNOT SUPPLY HARDWARE FOR EVERY TYPE OF SITUATION.

GATSBY Bed	Description		Dimensions in Inches		
	Item No.	Finish	W	H	D

FINISH SPECIFICATION:

- UPHOLSTERED HEADBOARD & BEDFRAME
- METAL ACCENTS ON HEADBOARD SIDES & BASE
- METAL PLINTH



GATSBY Queen Size Bed w/ Slats

Polished Plated Stainless Steel Accents- Copper, Gold or Nickel Noir

76 3/4" 56 1/4" 87 1/2"

GATS-110/AB1	Grade A/B	
GATS-110/CD1	Grade C/D & COM	
GATS-110/E1	Grade E/ Mastrotto Leather/ Ultrasuede	
GATS-110/SUP1	<i>Superior Leather Grade SUP</i>	
GATS-110/NAB	Nabuk Leather	

C.O.M Requirement for 55"W
plain fabric is 13 1/2 yards

GATSBY King Size Bed w/ Slats

Polished Plated Stainless Steel Accents- Copper, Gold or Nickel Noir

92 3/4" 56 1/4" 87 1/2"

GATS-111/AB1	Grade A/B	
GATS-111/CD1	Grade C/D & COM	
GATS-111/E1	Grade E/ Mastrotto Leather/ Ultrasuede	
GATS-111/SUP1	<i>Superior Leather Grade SUP</i>	
GATS-111/NAB	Nabuk Leather	

C.O.M Requirement for 55"W
plain fabric is 13 1/2 yards

GATSBY California King Size Bed w/ Slats

Polished Plated Stainless Steel Accents- Copper, Gold or Nickel Noir

88 3/4" 56 1/4" 91 3/8"

GATS-112/AB1	Grade A/B	
GATS-112/CD1	Grade C/D & COM	
GATS-112/E1	Grade E/ Mastrotto Leather/ Ultrasuede	
GATS-112/SUP1	<i>Superior Leather Grade SUP</i>	
GATS-112/NAB	Nabuk Leather	

C.O.M Requirement for 55"W
plain fabric is 13 1/2 yards

GATSBY Headboard	Description		Dimensions in Inches		
	Item No.	Finish	W	H	D

FINISH SPECIFICATION:

- UPHOLSTERED HEADBOARD
- METAL ACCENTS ON HEADBOARD SIDES & BASE

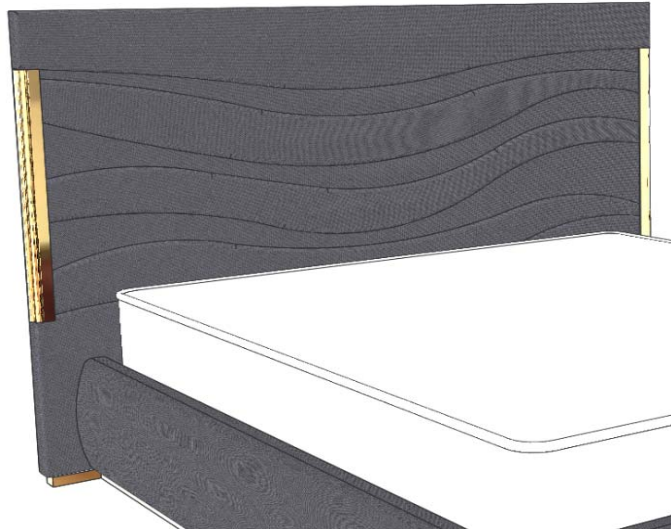

GATSBY Queen Size Headboard Only

Polished Plated Stainless Steel Accents- Copper, Gold or Nickel Noir

76 3/4" 56 1/4" 2"

GATS-113/AB1	Grade A/B	
GATS-113/CD1	Grade C/D & COM	
GATS-113/E1	Grade E/ Mastrotto Leather/ Ultrasuede	
GATS-113/SUP1	<i>Superior Leather Grade SUP</i>	
GATS-113/NAB	Nabuk Leather	

C.O.M Requirement for 55"W
plain fabric is 13 1/2 yards

GATSBY King Size Headboard Only

Polished Plated Stainless Steel Accents- Copper, Gold or Nickel Noir

92 3/4" 56 1/4" 2"

GATS-114/AB1	Grade A/B	
GATS-114/CD1	Grade C/D & COM	
GATS-114/E1	Grade E/ Mastrotto Leather/ Ultrasuede	
GATS-114/SUP1	<i>Superior Leather Grade SUP</i>	
GATS-114/NAB	Nabuk Leather	

C.O.M Requirement for 55"W
plain fabric is 13 1/2 yards

GATSBY California King Size Headboard Only

Polished Plated Stainless Steel Accents- Copper, Gold or Nickel Noir

88 3/4" 56 1/4" 2"

GATS-115/AB1	Grade A/B	
GATS-115/CD1	Grade C/D & COM	
GATS-115/E1	Grade E/ Mastrotto Leather/ Ultrasuede	
GATS-115/SUP1	<i>Superior Leather Grade SUP</i>	
GATS-115/NAB	Nabuk Leather	

C.O.M Requirement for 55"W
plain fabric is 13 1/2 yards

GATSBY Bedroom	Description		Dimensions in Inches		
	Item No.	Finish	W	H	D

2 Drawer Night Stand

Marble Top
 Lacquer Body & Upholstered Side Panels
 Polished Plated Stainless Steel Accents- Copper, Gold or Nickel Noir

27 1/2" 23 5/8" 17 3/4"



3 vol. / 0,189 m3 / 66 kg

GATS-105/AB	Grade A/B
GATS-105/CD	Grade C/D & COM
GATS-105/E	Grade E/ Mastrotto Leather/ Ultrasuede
GATS-105/SUP	<i>Superior Leather Grade SUP</i>
GATS-105/NAB	Nabuk Leather

DEDUCT	Lacquer Top
---------------	-------------

C.O.M Requirement for 55"W
 plain fabric is 1 3/4 yards

3 Drawer Dresser

Marble Top
 Lacquer Body & Upholstered Side Panels
 Polished Plated Stainless Steel Accents- Copper, Gold or Nickel Noir

59" 34 5/8" 19 5/8"



3 vol. / 0,660 m3 / 101 kg

GATS-106/AB	Grade A/B
GATS-106/CD	Grade C/D & COM
GATS-106/E	Grade E/ Mastrotto Leather/ Ultrasuede
GATS-106/SUP	<i>Superior Leather Grade SUP</i>
GATS-106/NAB	Nabuk Leather

DEDUCT	Lacquer Top
---------------	-------------

C.O.M Requirement for 55"W
 plain fabric is 1 3/4 yards

3 Drawer Vanity Desk w/ 1 Door

Lacquer Body & Upholstered Side Panels
 Polished Plated Stainless Steel Accents- Copper, Gold or Nickel Noir

55 1/8" 29 1/2" 19 5/8"



GATS-107/AB	Grade A/B
GATS-107/CD	Grade C/D & COM
GATS-107/E	Grade E/ Mastrotto Leather/ Ultrasuede
GATS-107/SUP	<i>Superior Leather Grade SUP</i>
GATS-107/NAB	Nabuk Leather

UPCHARGE	Vanity Mirror - Lacquer w/ Metal Accents
-----------------	--

C.O.M Requirement for 55"W
 plain fabric is 1 3/4 yards

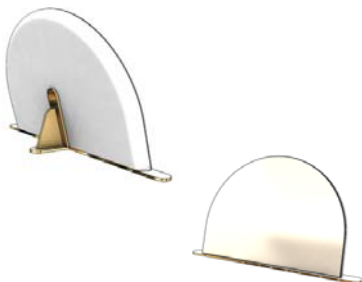

3 vol. / 0,525 m3 / 75 kg

GATSBY Bedroom	Description		Dimensions in Inches		
	Item No.	Finish	W	H	D



1 vol. / 0,560 m3 / 80 kg

Bedroom Bench

Upholstered Pleated Sides

Polished Plated Stainless Steel Accents- Copper, Gold or Nickel Noir

63"

19 5/8"

27 1/2"

GATS-108/AB	Grade A/B	
GATS-108/CD	Grade C/D & COM	
GATS-108/E	Grade E/ Mastrotto Leather/ Ultrasuede	
GATS-108/SUP	<i>Superior Leather Grade SUP</i>	
GATS-108/NAB	Nabuk Leather	

C.O.M Requirement for 55"W
plain fabric is 10 yards

HARMONY Bed	Description		Dimesions in Inches		
	Item No.	Finish	W	H	D

FINISH SPECIFICATION:

-UPHOLSTERED HEADBOARD & BEDFRAME

-INTERIOR HEADBOARD WITH BUTTON TUFT PATTERN

-METAL PLINTH



HARMONY Queen Size Bed w/ Slats

Polished Plated Stainless Steel Accents- Copper, Gold or Nickel Noir

72 1/4" 51 1/4" 93"

HARM-110/AB1	Grade A/B	
HARM-110/CD1	Grade C/D & COM	
HARM-110/E1	Grade E/ Mastrotto Leather/ Ultrasuede	
HARM-110/SUP1	Superior Leather Grade SUP	

C.O.M Requirement for 55"W
plain fabric is 11 yards

HARMONY King Size Bed w/ Slats

Polished Plated Stainless Steel Accents- Copper, Gold or Nickel Noir

88 1/4" 51 1/4" 93"

HARM-111/AB1	Grade A/B	
HARM-111/CD1	Grade C/D & COM	
HARM-111/E1	Grade E/ Mastrotto Leather/ Ultrasuede	
HARM-111/SUP1	Superior Leather Grade SUP	

C.O.M Requirement for 55"W
plain fabric is 13 1/4

HARMONY California King Size Bed w/ Slats

Polished Plated Stainless Steel Accents- Copper, Gold or Nickel Noir

84 1/4" 51 1/4" 96 7/8"

HARM-112/AB1	Grade A/B	
HARM-112/CD1	Grade C/D & COM	
HARM-112/E1	Grade E/ Mastrotto Leather/ Ultrasuede	
HARM-112/SUP1	Superior Leather Grade SUP	

C.O.M Requirement for 55"W
plain fabric is 13 1/4

HARMONY Headboard	Description		Dimesions in Inches		
	Item No.	Finish	W	H	D

FINISH SPECIFICATION:

-UPHOLSTERED HEADBOARD

-INTERIOR HEADBOARD WITH BUTTON TUFT PATTERN



HARMONY Queen Size Headboard ONLY

Polished Plated Stainless Steel Accents- Copper, Gold or Nickel Noir

72 1/4" 51 1/4" 15 3/4"

HARM-113/AB1	Grade A/B	
HARM-113/CD1	Grade C/D & COM	
HARM-113/E1	Grade E/ Mastrotto Leather/ Ultrasuede	
HARM-113/SUP1	<i>Superior Leather Grade SUP</i>	

C.O.M Requirement for 55"W
plain fabric is 8 1/2"

HARMONY King Size Headboard ONLY

Polished Plated Stainless Steel Accents- Copper, Gold or Nickel Noir

88 1/4" 51 1/4" 15 3/4"

HARM-114/AB1	Grade A/B	
HARM-114/CD1	Grade C/D & COM	
HARM-114/E1	Grade E/ Mastrotto Leather/ Ultrasuede	
HARM-114/SUP1	<i>Superior Leather Grade SUP</i>	

C.O.M Requirement for 55"W
plain fabric is 10 1/2"

HARMONY California King Size Headboard ONLY

Polished Plated Stainless Steel Accents- Copper, Gold or Nickel Noir

84 1/4" 51 1/4" 15 3/4"

HARM-115/AB1	Grade A/B	
HARM-115/CD1	Grade C/D & COM	
HARM-115/E1	Grade E/ Mastrotto Leather/ Ultrasuede	
HARM-115/SUP1	<i>Superior Leather Grade SUP</i>	

C.O.M Requirement for 55"W
plain fabric is 10 1/2"

HARMONY Bedroom	Description		Dimensions in Inches		
	Item No.	Finish	W	H	D



2 vol. / 0,166 m3 / 42 kg

1 Drawer Night Stand
Lacquer Structure

21 5/8" 21 5/8" 21 5/8"

HARM-105/1	Polished Stainless Steel Accents
HARM-105/2	Polished Plated Stainless Steel Accents - Copper, Gold, Nickel Noir
HARM-105/3	Brushed Brass Accents

2 Drawer Night Stand
Lacquer Top
Polished Stainless Steel Accents

17 3/4" 21 5/8" 17 3/4"

FINISH OPTIONS	
HARM-106/1	Oak or Walnut (5% or 30% Sheen)
HARM-106/2	Natural Ebony
HARM-106/3	Reconstituted Ebony, Oak Fume or Reconstituted Rosewood
HARM-106/4	Eucalyptus Frise, Ash Burl or Natural Rosewood
HARM-106/5	Tulip Wood
HARM-106/6	Eucalyptus Stain
HARM-106/7	All Lacquer

OPTIONAL METAL FINISHES	
UPCHARGE	Polished Plated Stainless Steel
UPCHARGE	Brushed Brass

UPCHARGE	Cloud Effect on LACQUER
-----------------	-------------------------



2 vol. / 0,248 m3 / 49 kg

3 Drawer Dresser
Lacquer Top
Polished Stainless Steel Accents

86 5/8" 39 3/8" 20 1/2"

FINISH OPTIONS	
HARM-107/1	Oak or Walnut (5% or 30% Sheen)
HARM-107/2	Natural Ebony
HARM-107/3	Reconstituted Ebony, Oak Fume or Reconstituted Rosewood
HARM-107/4	Eucalyptus Frise, Ash Burl or Natural Rosewood
HARM-107/5	Tulip Wood
HARM-107/6	Eucalyptus Stain
HARM-107/7	All Lacquer

OPTIONAL METAL FINISHES	
UPCHARGE	Polished Plated Stainless Steel
UPCHARGE	Brushed Brass

UPCHARGE	Cloud Effect on LACQUER
-----------------	-------------------------



2 vol. / 1,144 m3 / 70 kg

Bedroom Bench
Button Tuft
Must Add Upholstered Price & Metal Pricing for Complete Bench

55 1/8" 13 3/4" 27 1/2"

HARM-108/AB	Grade A/B
HARM-108/CD	Grade C/D & COM
HARM-108/E	Grade E/ Mastrotto Leather/ Ultrasuede
HARM-108/SUP	Superior Leather Grade SUP

OPTIONAL METAL FINISHES	
HARM-108/1	Polished Stainless Steel Accents
HARM-108/2	Polished Plated Stainless Steel Accents - Copper, Gold, Nickel Noir
HARM-108/3	Brushed Brass Accents
HARM-108/4	Plated Iron (Optional Lacquer Colors)



1 vol. / 0,343 m3 / 50 kg

C.O.M Requirement for 55"W plain fabric is 3 yards

HARMONY Bedroom	Description		Dimesions in Inches		
	Item No.	Finish	W	H	D



1 vol. / 0,264 m3 / 76 kg

Bedroom Ottoman				
Button Tuft				
Polished Plated Stainless Steel Accents - Copper, Gold, Nickel Noir				
		47 1/4"	15 3/4"	21 5/8"
HARM-116/AB	Grade A/B			
HARM-116/CD	Grade C/D & COM			
HARM-116/E	Grade E/ Mastrotto Leather/ Ultrasuede			
HARM-116/SUP	<i>Superior Leather Grade SUP</i>			

C.O.M Requirement for 55"W
plain fabric is 2 3/4 yards

JULIANA Bed	Description		Dimensions in Inches		
	Item No.	Finish	W	H	D

FINISH SPECIFICATION:

-UPHOLSTERED HEADBOARD WITH LACQUER OR WOOD HEADBOARD FRAME

- CENTER RINGS ARE ALWAYS IN LACQUER

-WOOD OR LACQUER BEDFRAME

-PAINTED IRON LEGS - OPTIONAL LACQUER COLORS

PLEASE NOTE:

- HEADBOARD IS AVAILABLE W/OUT CENTER RINGS SAME PRICE

- WOOD HEADBOARD FRAMES ARE SOLID ASH; WHEN STAINED IN ANY OAK/WALNUT WOOD COLOR

- WOOD HEADBOARD FRAMES ARE SOLID BEECHWOOD; WHEN STAINED IN ANY EUCALYPTUS COLOR



C.O.M Requirement for 55"W plain fabric is 2 1/2 yards

Juliana Queen Size Bed w/ Slats		70 1/4"	55 1/8"	87 1/4"
FINISH: ALL LACQUER	JULI-110/AB1	Grade A/B		
	JULI-110/CD1	Grade C/D & COM		
	JULI-110/E1	Grade E/ Mastrotto Leather/ Ultrasuede		
	JULI-110/SUP1	Superior Leather Grade SUP		
FINISH: COMBO OF LACQUER HB FRAME & WALNUT OR EUCALYPTUS FRISE BED FRAME	JULI-110/AB2	Grade A/B		
	JULI-110/CD2	Grade C/D & COM		
	JULI-110/E2	Grade E/ Mastrotto Leather/ Ultrasuede		
	JULI-110/SUP2	Superior Leather Grade SUP		
FINISH: ALL WALNUT, ALL OAK OR ALL EUCALYPTUS FRISE	JULI-110/AB3	Grade A/B		
	JULI-110/CD3	Grade C/D & COM		
	JULI-110/E3	Grade E/ Mastrotto Leather/ Ultrasuede		
	JULI-110/SUP3	Superior Leather Grade SUP		
5 vol. / 0,402 m3 / 127 Kg				
Juliana King Size Bed w/ Slats		86 1/4"	55 1/8"	87 1/4"
FINISH: ALL LACQUER	JULI-111/AB1	Grade A/B		
	JULI-111/CD1	Grade C/D & COM		
	JULI-111/E1	Grade E/ Mastrotto Leather/ Ultrasuede		
	JULI-111/SUP1	Superior Leather Grade SUP		
FINISH: COMBO OF LACQUER HB FRAME & WALNUT OR EUCALYPTUS FRISE BED FRAME	JULI-111/AB2	Grade A/B		
	JULI-111/CD2	Grade C/D & COM		
	JULI-111/E2	Grade E/ Mastrotto Leather/ Ultrasuede		
	JULI-111/SUP2	Superior Leather Grade SUP		
FINISH: ALL WALNUT, ALL OAK OR ALL EUCALYPTUS FRISE	JULI-111/AB3	Grade A/B		
	JULI-111/CD3	Grade C/D & COM		
	JULI-111/E3	Grade E/ Mastrotto Leather/ Ultrasuede		
	JULI-111/SUP3	Superior Leather Grade SUP		
5 vol. / 0,439 m3 / 138 Kg				
Juliana California King Size Bed w/ Slats		82 1/4"	55 1/8"	91 1/8"
FINISH: ALL LACQUER	JULI-112/AB1	Grade A/B		
	JULI-112/CD1	Grade C/D & COM		
	JULI-112/E1	Grade E/ Mastrotto Leather/ Ultrasuede		
	JULI-112/SUP1	Superior Leather Grade SUP		
FINISH: COMBO OF LACQUER HB FRAME & WALNUT OR EUCALYPTUS FRISE BED FRAME	JULI-112/AB2	Grade A/B		
	JULI-112/CD2	Grade C/D & COM		
	JULI-112/E2	Grade E/ Mastrotto Leather/ Ultrasuede		
	JULI-112/SUP2	Superior Leather Grade SUP		
FINISH: ALL WALNUT, ALL OAK OR ALL EUCALYPTUS FRISE	JULI-112/AB3	Grade A/B		
	JULI-112/CD3	Grade C/D & COM		
	JULI-112/E3	Grade E/ Mastrotto Leather/ Ultrasuede		
	JULI-112/SUP3	Superior Leather Grade SUP		
5 vol. / 0,439 m3 / 138 Kg				

JULIANA Headboard	Description	Dimensions in Inches			
	Item No.	Finish	W	H	D

FINISH SPECIFICATION:

-UPHOLSTERED HEADBOARD WITH LACQUER
OR WOOD HEADBOARD FRAME

- CENTER RINGS ARE ALWAYS IN LACQUER

PLEASE NOTE:

- HEADBOARD IS AVAILABLE W/OUT CENTER RINGS
SAME PRICE

- WOOD HEADBOARD FRAMES ARE SOLID ASH;
WHEN STAINED IN ANY OAK/WALNUT WOOD
COLOR

- WOOD HEADBOARD FRAMES ARE SOLID
BEECHWOOD; WHEN STAINED IN ANY EUCALYPTUS
COLOR

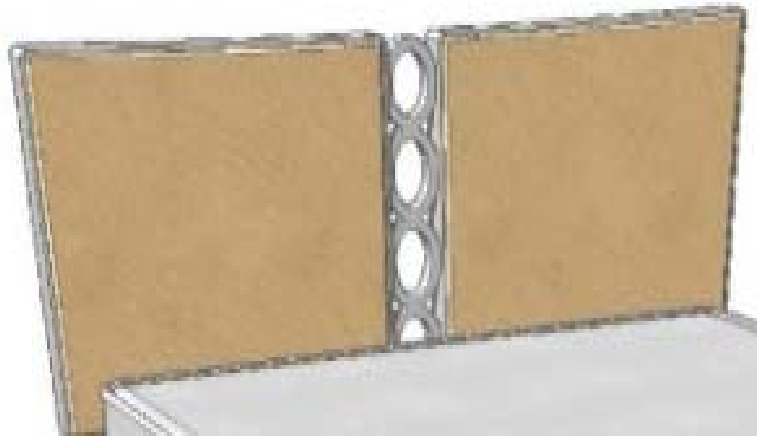

C.O.M Requirement for 55"W plain fabric is 2 1/2 yards.

Juliana Queen Size Headboard ONLY		70 1/4"	55 1/8"	3"	
FINISH: FRAME IN ALL LACQUER	JULI-113/AB1	Grade A/B			
	JULI-113/CD1	Grade C/D & COM			
	JULI-113/E1	Grade E/ Mastrotto Leather/ Ultrasuede			
	JULI-113/SUP1	Superior Leather Grade SUP			
FINISH: FRAME IN ALL WALNUT, ALL OAK OR ALL EUCALYPTUS	JULI-113/AB3	Grade A/B			
	JULI-113/CD3	Grade C/D & COM			
	JULI-113/E3	Grade E/ Mastrotto Leather/ Ultrasuede			
	JULI-113/SUP3	Superior Leather Grade SUP			
Juliana King Size Headboard ONLY		86 1/4"	55 1/8"	3"	
FINISH: FRAME IN ALL LACQUER	JULI-114/AB1	Grade A/B			
	JULI-114/CD1	Grade C/D & COM			
	JULI-114/E1	Grade E/ Mastrotto Leather/ Ultrasuede			
	JULI-114/SUP1	Superior Leather Grade SUP			
FINISH: FRAME IN ALL WALNUT, ALL OAK OR ALL EUCALYPTUS	JULI-114/AB3	Grade A/B			
	JULI-114/CD3	Grade C/D & COM			
	JULI-114/E3	Grade E/ Mastrotto Leather/ Ultrasuede			
	JULI-114/SUP3	Superior Leather Grade SUP			
Juliana California King Size Headboard ONLY		82 1/4"	55 1/8"	3"	
FINISH: FRAME IN ALL LACQUER	JULI-115/AB1	Grade A/B			
	JULI-115/CD1	Grade C/D & COM			
	JULI-115/E1	Grade E/ Mastrotto Leather/ Ultrasuede			
	JULI-115/SUP1	Superior Leather Grade SUP			
FINISH: FRAME IN ALL WALNUT, ALL OAK OR ALL EUCALYPTUS	JULI-115/AB3	Grade A/B			
	JULI-115/CD3	Grade C/D & COM			
	JULI-115/E3	Grade E/ Mastrotto Leather/ Ultrasuede			
	JULI-115/SUP3	Superior Leather Grade SUP			

JULIANA B Bed	Description	Dimensions in Inches			
	Item No.	Finish	W	H	D

FINISH SPECIFICATION:

-UPHOLSTERED HEADBOARD WITH LACQUER OR WOOD HEADBOARD SIDES

-WOOD OR LACQUER BEDFRAME

-PAINTED IRON LEGS - OPTIONAL LACQUER COLORS



PLEASE NOTE:

- WOOD HEADBOARD FRAMES ARE SOLID ASH; WHEN STAINED IN ANY OAK/WALNUT WOOD COLOR

- WOOD HEADBOARD FRAMES ARE SOLID BEECHWOOD; WHEN STAINED IN ANY EUCALYPTUS COLOR

Juliana B Queen Size Bed w/ Slats

71 1/2" 59" 85 5/8"

FINISH: ALL LACQUER	JULI-116/AB1	Grade A/B		
	JULI-116/CD1	Grade C/D & COM		
	JULI-116/E1	Grade E/ Mastrotto Leather/ Ultrasuede		
	JULI-116/SUP1	Superior Leather Grade SUP		

FINISH: COMBO OF LACQUER HB FRAME & WALNUT OR EUCALYPTUS FRISE BED FRAME	JULI-116/AB2	Grade A/B		
	JULI-116/CD2	Grade C/D & COM		
	JULI-116/E2	Grade E/ Mastrotto Leather/ Ultrasuede		
	JULI-116/SUP2	Superior Leather Grade SUP		

FINISH: ALL WALNUT, ALL OAK OR ALL EUCALYPTUS FRISE 5 vol. / 0,402 m3 / 127 Kg	JULI-116/AB3	Grade A/B		
	JULI-116/CD3	Grade C/D & COM		
	JULI-116/E3	Grade E/ Mastrotto Leather/ Ultrasuede		
	JULI-116/SUP3	Superior Leather Grade SUP		

Juliana B King Size Bed w/ Slats

87 3/8" 59" 85 5/8"

FINISH: ALL LACQUER	JULI-117/AB1	Grade A/B		
	JULI-117/CD1	Grade C/D & COM		
	JULI-117/E1	Grade E/ Mastrotto Leather/ Ultrasuede		
	JULI-117/SUP1	Superior Leather Grade SUP		

FINISH: COMBO OF LACQUER HB FRAME & WALNUT OR EUCALYPTUS FRISE BED FRAME	JULI-117/AB2	Grade A/B		
	JULI-117/CD2	Grade C/D & COM		
	JULI-117/E2	Grade E/ Mastrotto Leather/ Ultrasuede		
	JULI-117/SUP2	Superior Leather Grade SUP		

FINISH: ALL WALNUT, ALL OAK OR ALL EUCALYPTUS FRISE 5 vol. / 0,439 m3 / 138 Kg	JULI-117/AB3	Grade A/B		
	JULI-117/CD3	Grade C/D & COM		
	JULI-117/E3	Grade E/ Mastrotto Leather/ Ultrasuede		
	JULI-117/SUP3	Superior Leather Grade SUP		

Juliana B California King Size Bed w/ Slats

83 1/2" 59" 89 1/2"

FINISH: ALL LACQUER	JULI-118/AB1	Grade A/B		
	JULI-118/CD1	Grade C/D & COM		
	JULI-118/E1	Grade E/ Mastrotto Leather/ Ultrasuede		
	JULI-118/SUP1	Superior Leather Grade SUP		

FINISH: COMBO OF LACQUER HB FRAME & WALNUT OR EUCALYPTUS FRISE BED FRAME	JULI-118/AB2	Grade A/B		
	JULI-118/CD2	Grade C/D & COM		
	JULI-118/E2	Grade E/ Mastrotto Leather/ Ultrasuede		
	JULI-118/SUP2	Superior Leather Grade SUP		

FINISH: ALL WALNUT, ALL OAK OR ALL EUCALYPTUS FRISE	JULI-118/AB3	Grade A/B		
	JULI-118/CD3	Grade C/D & COM		
	JULI-118/E3	Grade E/ Mastrotto Leather/ Ultrasuede		
	JULI-118/SUP3	Superior Leather Grade SUP		

JULIANA B Headboard	Description	Dimensions in Inches			
	Item No.	Finish	W	H	D

FINISH SPECIFICATION:

-UPHOLSTERED HEADBOARD WITH LACQUER
OR WOOD HEADBOARD SIDES

PLEASE NOTE:

- WOOD HEADBOARD FRAMES ARE SOLID ASH;
WHEN STAINED IN ANY OAK/WALNUT WOOD
COLOR

- WOOD HEADBOARD FRAMES ARE SOLID
BEECHWOOD; WHEN STAINED IN ANY EUCALYPTUS
COLOR

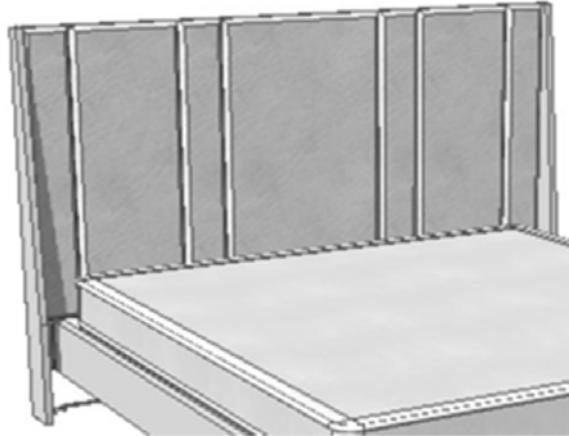

Juliana B Queen Size Headboard ONLY

71 1/2" 59" 6"

FINISH: FRAME IN ALL LACQUER	JULI-119/AB1	Grade A/B	
	JULI-119/CD1	Grade C/D & COM	
	JULI-119/E1	Grade E/ Mastrotto Leather/ Ultrasuede	
	JULI-119/SUP1	Superior Leather Grade SUP	

FINISH: FRAME IN ALL WALNUT, ALL OAK OR ALL EUCALYPTUS	JULI-119/AB3	Grade A/B	
	JULI-119/CD3	Grade C/D & COM	
	JULI-119/E3	Grade E/ Mastrotto Leather/ Ultrasuede	
	JULI-119/SUP3	Superior Leather Grade SUP	

Juliana B King Size Headboard ONLY

87 3/8" 59" 6"

FINISH: FRAME IN ALL LACQUER	JULI-120/AB1	Grade A/B	
	JULI-120/CD1	Grade C/D & COM	
	JULI-120/E1	Grade E/ Mastrotto Leather/ Ultrasuede	
	JULI-120/SUP1	Superior Leather Grade SUP	

FINISH: FRAME IN ALL WALNUT, ALL OAK OR ALL EUCALYPTUS	JULI-120/AB3	Grade A/B	
	JULI-120/CD3	Grade C/D & COM	
	JULI-120/E3	Grade E/ Mastrotto Leather/ Ultrasuede	
	JULI-120/SUP3	Superior Leather Grade SUP	

Juliana B California King Size Headboard ONLY

83 1/2" 59" 6"

FINISH: FRAME IN ALL LACQUER	JULI-121/AB1	Grade A/B	
	JULI-121/CD1	Grade C/D & COM	
	JULI-121/E1	Grade E/ Mastrotto Leather/ Ultrasuede	
	JULI-121/SUP1	Superior Leather Grade SUP	

FINISH: FRAME IN ALL WALNUT, ALL OAK OR ALL EUCALYPTUS	JULI-121/AB3	Grade A/B	
	JULI-121/CD3	Grade C/D & COM	
	JULI-121/E3	Grade E/ Mastrotto Leather/ Ultrasuede	
	JULI-121/SUP3	Superior Leather Grade SUP	

JULIANA Bedroom	Description	Dimesions in Inches		
	Item No.	Finish	W	H



1 vol. / 0,139 m3 / 50 Kg

Night Stand
w/ 2x Drawers
w/ Painted Iron Legs & Hardware in Optional Lacquer Color

27 1/2" 26" 17"

JULI-102/1	All Lacquer
JULI-102/2	Combo of Lacquer with Walnut or Eucalyptus Frise Fronts
JULI-102/3	All Walnut or All Oak
JULI-102/4	All Eucalyptus Frise

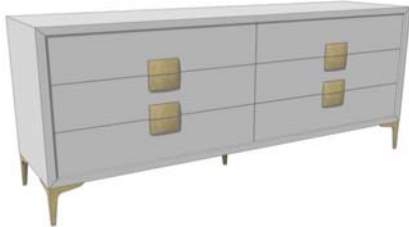

1 vol. / 0,845 m3 / 140 Kg

Dresser
w/ 6x Drawers
w/ Painted Iron Legs & Hardware in Optional Lacquer Color

78 3/4" 34 5/8" 20 1/2"

JULI-107/1	All Lacquer
JULI-107/2	Combo of Lacquer with Walnut or Eucalyptus Frise Fronts
JULI-107/3	All Walnut or All Oak
JULI-107/4	All Eucalyptus Frise



1 vol. / 0,430 m3 / 50 Kg

High Chest
w/ 4x Drawers
w/ Painted Iron Legs & Hardware in Optional Lacquer Color

31 1/2" 51 1/4" 18 1/8"

JULI-105/1	All Lacquer
JULI-105/2	Combo of Lacquer with Walnut or Eucalyptus Frise Fronts
JULI-105/3	All Walnut or All Oak
JULI-105/4	All Eucalyptus Frise

*** RECOMMENDED THAT UNIT BE ATTACHED TO WALL***



1 vol. / 0,298 m3 / 40 Kg

Upholstered Bench
w/ Painted Iron Legs in Optional Lacquer Color

59" 15 3/4" 15 3/4"

JULI-106/AB	Grade A/B
JULI-106/CD	Grade C/D & COM
JULI-106/E	Grade E/ Mastroto Leather/ Ultrasuede
JULI-106/SUP	Superior Leather Grade SUP

***Please note: Leather Option comes with seam down the middle**

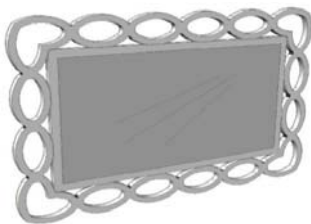

1 vol. / 0,092 m3 / 36 kg

Mirror
w/ Rings always in Lacquer

61 1/2" 41" 1 1/4"

JULI-104/1	All Lacquer or Combo of Lacquer & Oak
JULI-104/2	Combo of Lacquer & Walnut or Eucalyptus Frise

PLEASE NOTE:

IT IS THE RESPONSIBILITY OF THE CUSTOMER TO ENSURE THAT THE CORRECT HARDWARE IS USED WHEN HANGING MIRRORS; MANUFACTURER CANNOT SUPPLY HARDWARE FOR EVERY TYPE OF SITUATION.

KENZO Bed	Description		Dimensions in Inches		
	Item No.	Finish	W	H	D

FINISH SPECIFICATIONS:

- UPHOLSTERED HEADBOARD WITH LACQUER OR WOOD TRIM
- POLISHED OR BRUSHED SILVER OR GOLD HEADBOARD ACCENT
- WOOD BEDFRAME
- LACQUER OR WOOD PLINTH



PLEASE NOTE:

- HEADBOARD FRAMES, BEDFRAMES & PLINTHS, IF IN WOOD, ARE VENEERED

KENZO Queen Size Bed w/ Slats

		68"	70 7/8"	86 7/8"
KENZ-110/AB1	Grade A/B			
KENZ-110/CD1	Grade C/D & COM			
KENZ-110/E1	Grade E/ Mastrotto Leather/ Ultrasuede			
KENZ-110/SUP1	Superior Leather Grade SUP			
KENZ-110/AB2	Grade A/B			
KENZ-110/CD2	Grade C/D & COM			
KENZ-110/E2	Grade E/ Mastrotto Leather/ Ultrasuede			
KENZ-110/SUP2	Superior Leather Grade SUP			
KENZ-110/AB3	Grade A/B			
KENZ-110/CD3	Grade C/D & COM			
KENZ-110/E3	Grade E/ Mastrotto Leather/ Ultrasuede			
KENZ-110/SUP3	Superior Leather Grade SUP			
KENZ-110/AB4	Grade A/B			
KENZ-110/CD4	Grade C/D & COM			
KENZ-110/E4	Grade E/ Mastrotto Leather/ Ultrasuede			
KENZ-110/SUP4	Superior Leather Grade SUP			
KENZ-110/AB5	Grade A/B			
KENZ-110/CD5	Grade C/D & COM			
KENZ-110/E5	Grade E/ Mastrotto Leather/ Ultrasuede			
KENZ-110/SUP5	Superior Leather Grade SUP			
KENZ-110/AB6	Grade A/B			
KENZ-110/CD6	Grade C/D & COM			
KENZ-110/E6	Grade E/ Mastrotto Leather/ Ultrasuede			
KENZ-110/SUP6	Superior Leather Grade SUP			

C.O.M. Requirement for 55"W plain fabric is 8 3/4 yards

KENZO Bed	Description		Dimensions in Inches		
	Item No.	Finish	W	H	D

FINISH SPECIFICATIONS:

-UPHOLSTERED HEADBOARD WITH LACQUER OR WOOD TRIM

- POLISHED OR BRUSHED SILVER OR GOLD HEADBOARD ACCENT

-WOOD BEDFRAME

-LACQUER OR WOOD PLINTH



PLEASE NOTE:

- HEADBOARD FRAMES, BEDFRAMES & PLINTHS, IF IN WOOD, ARE VENEERED

KENZO King Size Bed w/ Slats

		83 7/8"	70 7/8"	86 7/8"
KENZ-111/AB1	Grade A/B			
KENZ-111/CD1	Grade C/D & COM			
KENZ-111/E1	Grade E/ Mastrotto Leather/ Ultrasuede			
KENZ-111/SUP1	Superior Leather Grade SUP			
KENZ-111/AB2	Grade A/B			
KENZ-111/CD2	Grade C/D & COM			
KENZ-111/E2	Grade E/ Mastrotto Leather/ Ultrasuede			
KENZ-111/SUP2	Superior Leather Grade SUP			
KENZ-111/AB3	Grade A/B			
KENZ-111/CD3	Grade C/D & COM			
KENZ-111/E3	Grade E/ Mastrotto Leather/ Ultrasuede			
KENZ-111/SUP3	Superior Leather Grade SUP			
KENZ-111/AB4	Grade A/B			
KENZ-111/CD4	Grade C/D & COM			
KENZ-111/E4	Grade E/ Mastrotto Leather/ Ultrasuede			
KENZ-111/SUP4	Superior Leather Grade SUP			
KENZ-111/AB5	Grade A/B			
KENZ-111/CD5	Grade C/D & COM			
KENZ-111/E5	Grade E/ Mastrotto Leather/ Ultrasuede			
KENZ-111/SUP5	Superior Leather Grade SUP			
KENZ-111/AB6	Grade A/B			
KENZ-111/CD6	Grade C/D & COM			
KENZ-111/E6	Grade E/ Mastrotto Leather/ Ultrasuede			
KENZ-111/SUP6	Superior Leather Grade SUP			

C.O.M Requirement for 55"W plain fabric is 8 3/4 yards

KENZO Bed	Description		Dimensions in Inches		
	Item No.	Finish	W	H	D

FINISH SPECIFICATIONS:

-UPHOLSTERED HEADBOARD WITH LACQUER OR WOOD TRIM

- POLISHED OR BRUSHED SILVER OR GOLD HEADBOARD ACCENT

-WOOD BEDFRAME

-LACQUER OR WOOD PLINTH



PLEASE NOTE:

- HEADBOARD FRAMES, BEDFRAMES & PLINTHS, IF IN WOOD, ARE VENEERED

KENZO California King Size Bed w/ Slats

80" 70 7/8" 90 3/4"

KENZ-112/AB1	Grade A/B	
KENZ-112/CD1	Grade C/D & COM	
KENZ-112/E1	Grade E/ Mastrotto Leather/ Ultrasuede	
KENZ-112/SUP1	Superior Leather Grade SUP	

KENZ-112/AB2	Grade A/B	
KENZ-112/CD2	Grade C/D & COM	
KENZ-112/E2	Grade E/ Mastrotto Leather/ Ultrasuede	
KENZ-112/SUP2	Superior Leather Grade SUP	

KENZ-112/AB3	Grade A/B	
KENZ-112/CD3	Grade C/D & COM	
KENZ-112/E3	Grade E/ Mastrotto Leather/ Ultrasuede	
KENZ-112/SUP3	Superior Leather Grade SUP	

KENZ-112/AB4	Grade A/B	
KENZ-112/CD4	Grade C/D & COM	
KENZ-112/E4	Grade E/ Mastrotto Leather/ Ultrasuede	
KENZ-112/SUP4	Superior Leather Grade SUP	

KENZ-112/AB5	Grade A/B	
KENZ-112/CD5	Grade C/D & COM	
KENZ-112/E5	Grade E/ Mastrotto Leather/ Ultrasuede	
KENZ-112/SUP5	Superior Leather Grade SUP	

KENZ-112/AB6	Grade A/B	
KENZ-112/CD6	Grade C/D & COM	
KENZ-112/E6	Grade E/ Mastrotto Leather/ Ultrasuede	
KENZ-112/SUP6	Superior Leather Grade SUP	

C.O.M Requirement for 55"W plain fabric is 8 3/4 yards

KENZO Headboard	Description		Dimensions in Inches		
	Item No.	Finish	W	H	D

FINISH SPECIFICATIONS:

-UPHOLSTERED HEADBOARD WITH LACQUER OR WOOD TRIM

- POLISHED OR BRUSHED SILVER OR GOLD HEADBOARD ACCENT

PLEASE NOTE:

- HEADBOARD FRAMES & BEDFRAMES, IF IN WOOD, ARE VENEERED

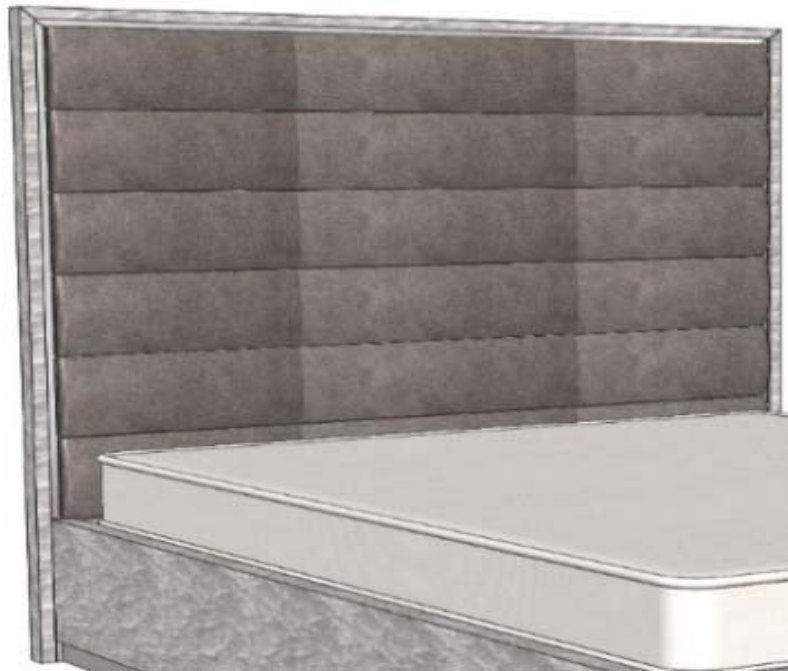

KENZO Queen Size Headboard ONLY

		68"	70 7/8"	2"
KENZ-113/AB1	Grade A/B			
KENZ-113/CD1	Grade C/D & COM			
KENZ-113/E1	Grade E/ Mastrotto Leather/ Ultrasuede			
KENZ-113/SUP1	Superior Leather Grade SUP			
KENZ-113/AB2	Grade A/B			
KENZ-113/CD2	Grade C/D & COM			
KENZ-113/E2	Grade E/ Mastrotto Leather/ Ultrasuede			
KENZ-113/SUP2	Superior Leather Grade SUP			
KENZ-113/AB3	Grade A/B			
KENZ-113/CD3	Grade C/D & COM			
KENZ-113/E3	Grade E/ Mastrotto Leather/ Ultrasuede			
KENZ-113/SUP3	Superior Leather Grade SUP			
KENZ-113/AB4	Grade A/B			
KENZ-113/CD4	Grade C/D & COM			
KENZ-113/E4	Grade E/ Mastrotto Leather/ Ultrasuede			
KENZ-113/SUP4	Superior Leather Grade SUP			
KENZ-113/AB5	Grade A/B			
KENZ-113/CD5	Grade C/D & COM			
KENZ-113/E5	Grade E/ Mastrotto Leather/ Ultrasuede			
KENZ-113/SUP5	Superior Leather Grade SUP			
KENZ-113/AB6	Grade A/B			
KENZ-113/CD6	Grade C/D & COM			
KENZ-113/E6	Grade E/ Mastrotto Leather/ Ultrasuede			
KENZ-113/SUP6	Superior Leather Grade SUP			

KENZO Headboard	Description		Dimensions in Inches		
	Item No.	Finish	W	H	D

FINISH SPECIFICATIONS:

-UPHOLSTERED HEADBOARD WITH LACQUER OR WOOD TRIM

- POLISHED OR BRUSHED SILVER OR GOLD HEADBOARD ACCENT

PLEASE NOTE:

- HEADBOARD FRAMES & BEDFRAMES, IF IN WOOD, ARE VENEERED

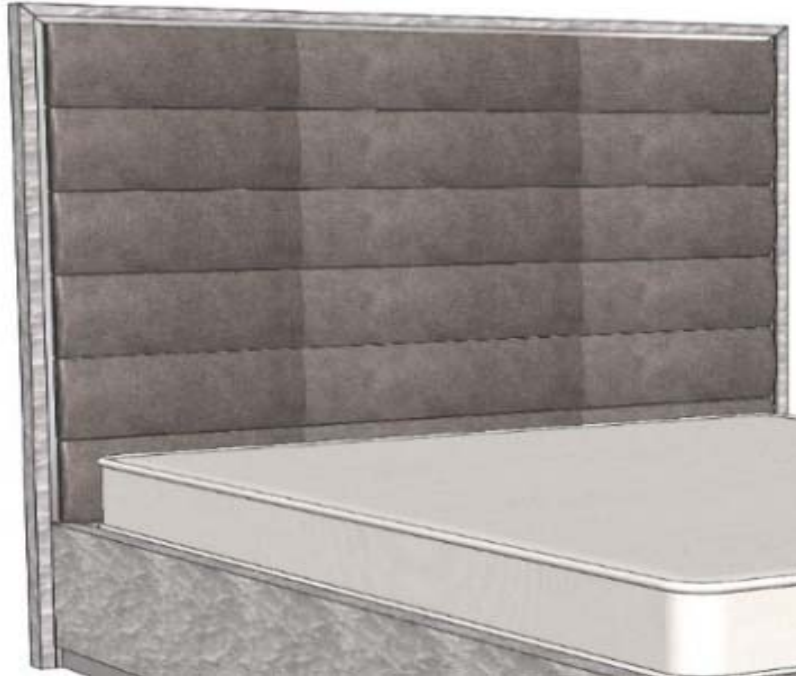

KENZO King Size Headboard ONLY

68" 70 7/8" 2"

KENZ-114/AB1	Grade A/B	
KENZ-114/CD1	Grade C/D & COM	
KENZ-114/E1	Grade E/ Mastrotto Leather/ Ultrasuede	
KENZ-114/SUP1	<i>Superior Leather Grade SUP</i>	

KENZ-114/AB2	Grade A/B	
KENZ-114/CD2	Grade C/D & COM	
KENZ-114/E2	Grade E/ Mastrotto Leather/ Ultrasuede	
KENZ-114/SUP2	<i>Superior Leather Grade SUP</i>	

KENZ-114/AB3	Grade A/B	
KENZ-114/CD3	Grade C/D & COM	
KENZ-114/E3	Grade E/ Mastrotto Leather/ Ultrasuede	
KENZ-114/SUP3	<i>Superior Leather Grade SUP</i>	

KENZ-114/AB4	Grade A/B	
KENZ-114/CD4	Grade C/D & COM	
KENZ-114/E4	Grade E/ Mastrotto Leather/ Ultrasuede	
KENZ-114/SUP4	<i>Superior Leather Grade SUP</i>	

KENZ-114/AB5	Grade A/B	
KENZ-114/CD5	Grade C/D & COM	
KENZ-114/E5	Grade E/ Mastrotto Leather/ Ultrasuede	
KENZ-114/SUP5	<i>Superior Leather Grade SUP</i>	

KENZ-114/AB6	Grade A/B	
KENZ-114/CD6	Grade C/D & COM	
KENZ-114/E6	Grade E/ Mastrotto Leather/ Ultrasuede	
KENZ-114/SUP6	<i>Superior Leather Grade SUP</i>	

KENZO Headboard	Description		Dimensions in Inches		
	Item No.	Finish	W	H	D

FINISH SPECIFICATIONS:

-UPHOLSTERED HEADBOARD WITH LACQUER OR WOOD TRIM

- POLISHED OR BRUSHED SILVER OR GOLD HEADBOARD ACCENT

PLEASE NOTE:

- HEADBOARD FRAMES & BEDFRAMES, IF IN WOOD, ARE VENEERED

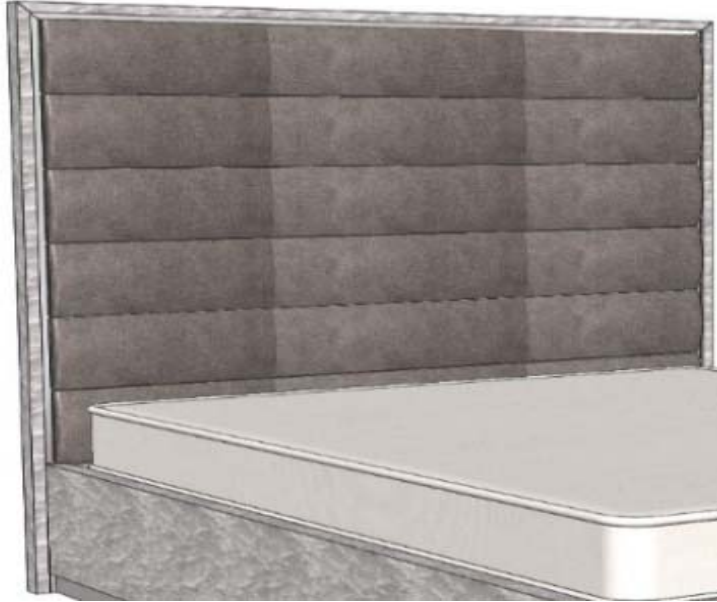

KENZO California King Size Headboard ONLY

		68"	70 7/8"	2"
KENZ-115/AB1	Grade A/B			
KENZ-115/CD1	Grade C/D & COM			
KENZ-115/E1	Grade E/ Mastrotto Leather/ Ultrasuede			
KENZ-115/SUP1	<i>Superior Leather Grade SUP</i>			
KENZ-115/AB2	Grade A/B			
KENZ-115/CD2	Grade C/D & COM			
KENZ-115/E2	Grade E/ Mastrotto Leather/ Ultrasuede			
KENZ-115/SUP2	<i>Superior Leather Grade SUP</i>			
KENZ-115/AB3	Grade A/B			
KENZ-115/CD3	Grade C/D & COM			
KENZ-115/E3	Grade E/ Mastrotto Leather/ Ultrasuede			
KENZ-115/SUP3	<i>Superior Leather Grade SUP</i>			
KENZ-115/AB4	Grade A/B			
KENZ-115/CD4	Grade C/D & COM			
KENZ-115/E4	Grade E/ Mastrotto Leather/ Ultrasuede			
KENZ-115/SUP4	<i>Superior Leather Grade SUP</i>			
KENZ-115/AB5	Grade A/B			
KENZ-115/CD5	Grade C/D & COM			
KENZ-115/E5	Grade E/ Mastrotto Leather/ Ultrasuede			
KENZ-115/SUP5	<i>Superior Leather Grade SUP</i>			
KENZ-115/AB6	Grade A/B			
KENZ-115/CD6	Grade C/D & COM			
KENZ-115/E6	Grade E/ Mastrotto Leather/ Ultrasuede			
KENZ-115/SUP6	<i>Superior Leather Grade SUP</i>			

KENZO Bedroom



1 vol / 0,225 m3 / 33 kg

Description		Dimensions in Inches		
Item No.	Finish	W	H	D

2 Drawer Night Stand

Top, Front of Drawer Detail & Legs in Lacquer
 Drawer body & handle detail in wood
 Polished Stainless Steel Handles

37 1/2" 23 5/8" 17 3/4"

FINISH OPTIONS

KENZ-105/1	Oak or Walnut (5% or 30% Sheen)	
KENZ-105/2	Natural Ebony	
KENZ-105/3	Reconstituted Ebony, Oak Fume or Reconstituted Rosewood	
KENZ-105/4	Eucalyptus Frise, Ash Burl or Natural Rosewood	
KENZ-105/5	Tulip Wood	
KENZ-105/6	Eucalyptus Stain	
KENZ-105/7	All Lacquer	

OPTIONAL METAL FINISHES

UPCHARGE	Polished Plated Stainless Steel Colors	
UPCHARGE	Brass	



1 vol. / 0,880 m3 / 121 kg

3 Drawer Dresser

Top, Front of Drawer Detail & Legs in Lacquer
 Drawer body & handle detail in wood
 Polished Stainless Steel Handles

51 1/4" 34 5/8" 19 5/8"

FINISH OPTIONS

KENZ-106/1	Oak or Walnut (5% or 30% Sheen)	
KENZ-106/2	Natural Ebony	
KENZ-106/3	Reconstituted Ebony, Oak Fume or Reconstituted Rosewood	
KENZ-106/4	Eucalyptus Frise, Ash Burl or Natural Rosewood	
KENZ-106/5	Tulip Wood	
KENZ-106/6	Eucalyptus Stain	
KENZ-106/7	All Lacquer	

OPTIONAL METAL FINISHES

UPCHARGE	Polished Plated Stainless Steel Colors	
UPCHARGE	Brass	

NICE Night Stand



2 Drawer Night Stand

Lacquer Sides & Front
 Wood Top, Handle & Plinth
 Polished Stainless Steel Handle Detail

23 5/8" 21 5/8" 17 3/4"

FINISH OPTIONS

NICE-105/1	Oak or Walnut (5% or 30% Sheen)	
NICE-105/2	Natural Ebony	
NICE-105/3	Reconstituted Ebony, Oak Fume or Reconstituted Rosewood	
NICE-105/4	Eucalyptus Frise, Ash Burl or Natural Rosewood	
NICE-105/5	Tulip Wood	
NICE-105/6	Eucalyptus Stain	
NICE-105/7	All Lacquer	

OPTIONAL METAL FINISHES

UPCHARGE	Polished Plated Stainless Steel Colors	
UPCHARGE	Brass	

MADISON Bed	Description		Dimensions in Inches		
	Item No.	Finish	W	H	D

FINISH SPECIFICATION:

-UPHOLSTERED HEADBOARD WITH WOOD OR LACQUER HEADBOARD SIDES

-UPHOLSTERED BEDFRAME WITH MITERED CORNERS IN WOOD OR LACQUER

-WOOD OR LACQUER PLINTH

PLEASE NOTE:

-IF IN WOOD, PARTS ARE VENEERED



MADISON Queen Size Bed w/ Slats

70 5/8" 63" 85 3/4"

FINISH: EUCALYPTUS PLAIN STAIN OR LACQUER	MADI-110/AB1	Grade A/B	
	MADI-110/CD1	Grade C/D & COM	
	MADI-110/E1	Grade E/ Mastrotto Leather/ Ultrasuede	
	MADI-110/SUP1	<i>Superior Leather Grade SUP</i>	
FINISH: EUCALYPTUS FRISE, TULIP WOOD, OR NATURAL ROSEWOOD, ASH BURL	MADI-110/AB2	Grade A/B	
	MADI-110/CD2	Grade C/D & COM	
	MADI-110/E2	Grade E/ Mastrotto Leather/ Ultrasuede	
	MADI-110/SUP2	<i>Superior Leather Grade SUP</i>	
FINISH: OAK OR WALNUT (5% or 30% SHEEN)	MADI-110/AB3	Grade A/B	
	MADI-110/CD3	Grade C/D & COM	
	MADI-110/E3	Grade E/ Mastrotto Leather/ Ultrasuede	
	MADI-110/SUP3	<i>Superior Leather Grade SUP</i>	
FINISH: RECONSTITUTED EBONY, OAK FUME, OR RECONSTITUTED ROSEWOOD	MADI-110/AB4	Grade A/B	
	MADI-110/CD4	Grade C/D & COM	
	MADI-110/E4	Grade E/ Mastrotto Leather/ Ultrasuede	
	MADI-110/SUP4	<i>Superior Leather Grade SUP</i>	
FINISH: NATURAL EBONY	MADI-110/AB5	Grade A/B	
	MADI-110/CD5	Grade C/D & COM	
	MADI-110/E5	Grade E/ Mastrotto Leather/ Ultrasuede	
	MADI-110/SUP5	<i>Superior Leather Grade SUP</i>	

C.O.M Requirement for 55"W plain fabric is 4 1/2yards

MADISON Bed	Description		Dimensions in Inches		
	Item No.	Finish	W	H	D

FINISH SPECIFICATION:

-UPHOLSTERED HEADBOARD WITH WOOD OR LACQUER HEADBOARD SIDES

-UPHOLSTERED BEDFRAME WITH MITERED CORNERS IN WOOD OR LACQUER

-WOOD OR LACQUER PLINTH

PLEASE NOTE:

-IF IN WOOD, PARTS ARE VENEERED



MADISON King Size Bed w/ Slats

86 5/8" 63" 85 3/4"

FINISH: EUCALYPTUS PLAIN STAIN OR LACQUER	MADI-111/AB1	Grade A/B	
	MADI-111/CD1	Grade C/D & COM	
	MADI-111/E1	Grade E/ Mastrotto Leather/ Ultrasuede	
	MADI-111/SUP1	Superior Leather Grade SUP	
FINISH: EUCALYPTUS FRISE, TULIP WOOD, OR NATURAL ROSEWOOD, ASH BURL	MADI-111/AB2	Grade A/B	
	MADI-111/CD2	Grade C/D & COM	
	MADI-111/E2	Grade E/ Mastrotto Leather/ Ultrasuede	
	MADI-111/SUP2	Superior Leather Grade SUP	
FINISH: OAK OR WALNUT (5% or 30% SHEEN)	MADI-111/AB3	Grade A/B	
	MADI-111/CD3	Grade C/D & COM	
	MADI-111/E3	Grade E/ Mastrotto Leather/ Ultrasuede	
	MADI-111/SUP3	Superior Leather Grade SUP	
FINISH: RECONSTITUTED EBONY, OAK FUME, OR RECONSTITUTED ROSEWOOD	MADI-111/AB4	Grade A/B	
	MADI-111/CD4	Grade C/D & COM	
	MADI-111/E4	Grade E/ Mastrotto Leather/ Ultrasuede	
	MADI-111/SUP4	Superior Leather Grade SUP	
FINISH: NATURAL EBONY	MADI-111/AB5	Grade A/B	
	MADI-111/CD5	Grade C/D & COM	
	MADI-111/E5	Grade E/ Mastrotto Leather/ Ultrasuede	
	MADI-111/SUP5	Superior Leather Grade SUP	

C.O.M Requirement for 55"W plain fabric is 5 1/2yards

MADISON Bed	Description		Dimensions in Inches		
	Item No.	Finish	W	H	D

FINISH SPECIFICATION:

-UPHOLSTERED HEADBOARD WITH WOOD OR LACQUER HEADBOARD SIDES

-UPHOLSTERED BEDFRAME WITH MITERED CORNERS IN WOOD OR LACQUER

-WOOD OR LACQUER PLINTH

PLEASE NOTE:

-IF IN WOOD, PARTS ARE VENEERED



MADISON California King Size Bed w/ Slats

82 5/8" 63" 89 3/4"

FINISH: EUCALYPTUS PLAIN STAIN OR LACQUER	MADI-112/AB1	Grade A/B	
	MADI-112/CD1	Grade C/D & COM	
	MADI-112/E1	Grade E/ Mastrotto Leather/ Ultrasuede	
	MADI-112/SUP1	<i>Superior Leather Grade SUP</i>	
FINISH: EUCALYPTUS FRISE, TULIP WOOD, OR NATURAL ROSEWOOD, ASH BURL	MADI-112/AB2	Grade A/B	
	MADI-112/CD2	Grade C/D & COM	
	MADI-112/E2	Grade E/ Mastrotto Leather/ Ultrasuede	
	MADI-112/SUP2	<i>Superior Leather Grade SUP</i>	
FINISH: OAK OR WALNUT (5% or 30% SHEEN)	MADI-112/AB3	Grade A/B	
	MADI-112/CD3	Grade C/D & COM	
	MADI-112/E3	Grade E/ Mastrotto Leather/ Ultrasuede	
	MADI-112/SUP3	<i>Superior Leather Grade SUP</i>	
FINISH: RECONSTITUTED EBONY, OAK FUME, OR RECONSTITUTED ROSEWOOD	MADI-112/AB4	Grade A/B	
	MADI-112/CD4	Grade C/D & COM	
	MADI-112/E4	Grade E/ Mastrotto Leather/ Ultrasuede	
	MADI-112/SUP4	<i>Superior Leather Grade SUP</i>	
FINISH: NATURAL EBONY	MADI-112/AB5	Grade A/B	
	MADI-112/CD5	Grade C/D & COM	
	MADI-112/E5	Grade E/ Mastrotto Leather/ Ultrasuede	
	MADI-112/SUP5	<i>Superior Leather Grade SUP</i>	

C.O.M Requirement for 55"W plain fabric is 5 1/2yards

MADISON Headboard	Description		Dimensions in Inches		
	Item No.	Finish	W	H	D

FINISH SPECIFICATION:

-UPHOLSTERED HEADBOARD WITH WOOD OR LACQUER HEADBOARD SIDES

PLEASE NOTE:

-IF IN WOOD, PARTS ARE VENEERED

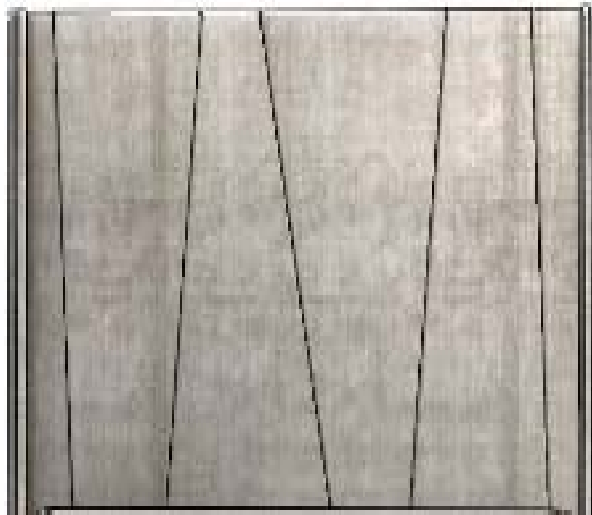

MADISON Queen Size Headboard ONLY

70 5/8"

63"

6"

FINISH: EUCALYPTUS PLAIN STAIN OR LACQUER	MADI-116/AB1	Grade A/B	
	MADI-116/CD1	Grade C/D & COM	
	MADI-116/E1	Grade E/ Mastrotto Leather/ Ultrasuede	
	MADI-116/SUP1	<i>Superior Leather Grade SUP</i>	
FINISH: EUCALYPTUS FRISE, TULIP WOOD, OR NATURAL ROSEWOOD, ASH BURL	MADI-116/AB2	Grade A/B	
	MADI-116/CD2	Grade C/D & COM	
	MADI-116/E2	Grade E/ Mastrotto Leather/ Ultrasuede	
	MADI-116/SUP2	<i>Superior Leather Grade SUP</i>	
FINISH: OAK OR WALNUT (5% or 30% SHEEN)	MADI-116/AB3	Grade A/B	
	MADI-116/CD3	Grade C/D & COM	
	MADI-116/E3	Grade E/ Mastrotto Leather/ Ultrasuede	
	MADI-116/SUP3	<i>Superior Leather Grade SUP</i>	
FINISH: RECONSTITUTED EBONY, OAK FUME, OR RECONSTITUTED ROSEWOOD	MADI-116/AB4	Grade A/B	
	MADI-116/CD4	Grade C/D & COM	
	MADI-116/E4	Grade E/ Mastrotto Leather/ Ultrasuede	
	MADI-116/SUP4	<i>Superior Leather Grade SUP</i>	
FINISH: NATURAL EBONY	MADI-116/AB5	Grade A/B	
	MADI-116/CD5	Grade C/D & COM	
	MADI-116/E5	Grade E/ Mastrotto Leather/ Ultrasuede	
	MADI-116/SUP5	<i>Superior Leather Grade SUP</i>	

C.O.M Requirement for 55"W plain fabric is 4 yards

MADISON Headboard	Description		Dimensions in Inches		
	Item No.	Finish	W	H	D

FINISH SPECIFICATION:

-UPHOLSTERED HEADBOARD WITH WOOD OR LACQUER HEADBOARD SIDES

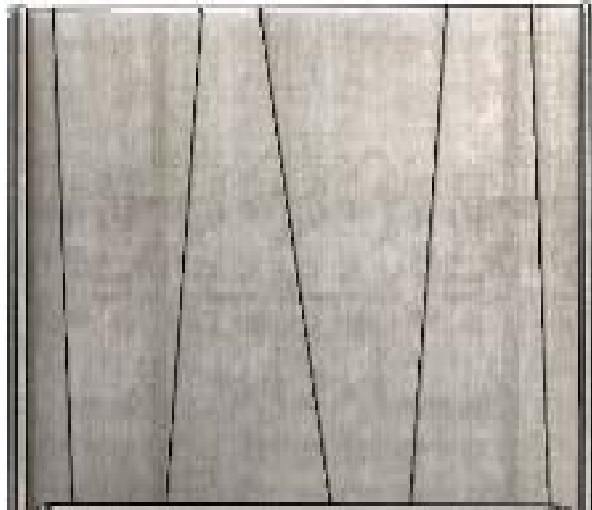

PLEASE NOTE :

-IF IN WOOD, PARTS ARE VENEERED

MADISON King Size Headboard ONLY

86 5/8"

63"

6"

FINISH: EUCALYPTUS PLAIN STAIN OR LACQUER	MADI-117/AB1	Grade A/B	
	MADI-117/CD1	Grade C/D & COM	
	MADI-117/E1	Grade E/ Mastrotto Leather/ Ultrasuede	
	MADI-117/SUP1	Superior Leather Grade SUP	
FINISH: EUCALYPTUS FRISE, TULIP WOOD, OR NATURAL ROSEWOOD, ASH BURL	MADI-117/AB2	Grade A/B	
	MADI-117/CD2	Grade C/D & COM	
	MADI-117/E2	Grade E/ Mastrotto Leather/ Ultrasuede	
	MADI-117/SUP2	Superior Leather Grade SUP	
FINISH: OAK OR WALNUT (5% or 30% SHEEN)	MADI-117/AB3	Grade A/B	
	MADI-117/CD3	Grade C/D & COM	
	MADI-117/E3	Grade E/ Mastrotto Leather/ Ultrasuede	
	MADI-117/SUP3	Superior Leather Grade SUP	
FINISH: RECONSTITUTED EBONY, OAK FUME, OR RECONSTITUTED ROSEWOOD	MADI-117/AB4	Grade A/B	
	MADI-117/CD4	Grade C/D & COM	
	MADI-117/E4	Grade E/ Mastrotto Leather/ Ultrasuede	
	MADI-117/SUP4	Superior Leather Grade SUP	
FINISH: NATURAL EBONY	MADI-117/AB5	Grade A/B	
	MADI-117/CD5	Grade C/D & COM	
	MADI-117/E5	Grade E/ Mastrotto Leather/ Ultrasuede	
	MADI-117/SUP5	Superior Leather Grade SUP	

C.O.M Requirement for 55"W plain fabric is 5 yards

MADISON Headboard	Description		Dimensions in Inches		
	Item No.	Finish	W	H	D

FINISH SPECIFICATION:

-UPHOLSTERED HEADBOARD WITH WOOD OR LACQUER HEADBOARD SIDES

PLEASE NOTE :

-IF IN WOOD, PARTS ARE VENEERED

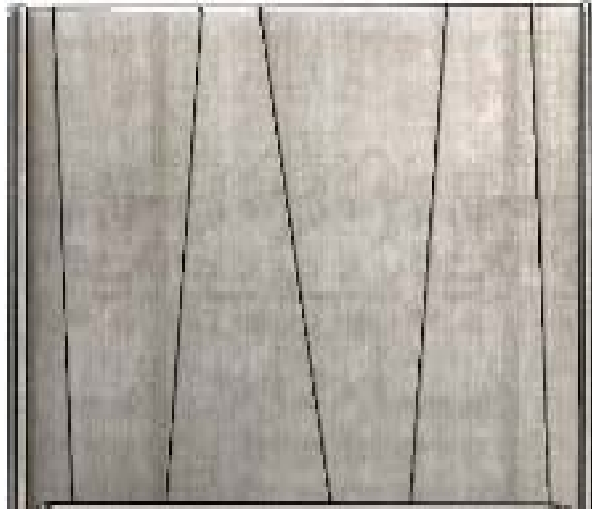

MADISON California King Size Headboard ONLY

82 5/8" 63" 6"

FINISH: EUCALYPTUS PLAIN STAIN OR LACQUER	MADI-118/AB1	Grade A/B	
	MADI-118/CD1	Grade C/D & COM	
	MADI-118/E1	Grade E/ Mastrotto Leather/ Ultrasuede	
	MADI-118/SUP1	<i>Superior Leather Grade SUP</i>	
FINISH: EUCALYPTUS FRISE, TULIP WOOD, OR NATURAL ROSEWOOD, ASH BURL	MADI-118/AB2	Grade A/B	
	MADI-118/CD2	Grade C/D & COM	
	MADI-118/E2	Grade E/ Mastrotto Leather/ Ultrasuede	
	MADI-118/SUP2	<i>Superior Leather Grade SUP</i>	
FINISH: OAK OR WALNUT (5% or 30% SHEEN)	MADI-118/AB3	Grade A/B	
	MADI-118/CD3	Grade C/D & COM	
	MADI-118/E3	Grade E/ Mastrotto Leather/ Ultrasuede	
	MADI-118/SUP3	<i>Superior Leather Grade SUP</i>	
FINISH: RECONSTITUTED EBONY, OAK FUME, OR RECONSTITUTED ROSEWOOD	MADI-118/AB4	Grade A/B	
	MADI-118/CD4	Grade C/D & COM	
	MADI-118/E4	Grade E/ Mastrotto Leather/ Ultrasuede	
	MADI-118/SUP4	<i>Superior Leather Grade SUP</i>	
FINISH: NATURAL EBONY	MADI-118/AB5	Grade A/B	
	MADI-118/CD5	Grade C/D & COM	
	MADI-118/E5	Grade E/ Mastrotto Leather/ Ultrasuede	
	MADI-118/SUP5	<i>Superior Leather Grade SUP</i>	

C.O.M Requirement for 55"W plain fabric is 5 yards

MADISON Bedroom

Description		Dimensions in Inches		
Item No.	Finish	W	H	D

1 Drawer Night Stand

Lacquer Top
Metal Accents

29 1/2" 25 5/8" 17"



2 vol. / 0,209 m3 / 20 Kg

EUCALYPTUS PLAIN STAIN OR LACQUER				
MADI-105/1	Polished Stainless Steel			
MADI-105/2	Polished Plated Stainless Steel Colors			
MADI-105/3	Brass			

EUCALYPTUS FRISE, ASH BURL OR NATURAL ROSEWOOD				
MADI-105/4	Polished Stainless Steel			
MADI-105/5	Polished Plated Stainless Steel Colors			
MADI-105/6	Brass			

OAK OR WALNUT (5% or 30% SHEEN)				
MADI-105/7	Polished Stainless Steel			
MADI-105/8	Polished Plated Stainless Steel Colors			
MADI-105/9	Brass			

RECONSTITUTED EBONY, OAK FUME, OR RECONSTITUTED ROSEWOOD				
MADI-105/10	Polished Stainless Steel			
MADI-105/11	Polished Plated Stainless Steel Colors			
MADI-105/12	Brass			

NATURAL EBONY				
MADI-105/13	Polished Stainless Steel			
MADI-105/14	Polished Plated Stainless Steel Colors			
MADI-105/15	Brass			

TULIP WOOD				
MADI-105/16	Polished Stainless Steel			
MADI-105/17	Polished Plated Stainless Steel Colors			
MADI-105/18	Brass			

UPCHARGE	Marble Top			
----------	------------	--	--	--

2 Drawer Night Stand

Lacquer Top
Metal Accents

29 1/2" 25 5/8" 17"



2 vol. / 0,219 m3 / 29 Kg

EUCALYPTUS PLAIN STAIN OR LACQUER				
MADI-106/1	Polished Stainless Steel			
MADI-106/2	Polished Plated Stainless Steel Colors			
MADI-106/3	Brass			

EUCALYPTUS FRISE, ASH BURL OR NATURAL ROSEWOOD				
MADI-106/4	Polished Stainless Steel			
MADI-106/5	Polished Plated Stainless Steel Colors			
MADI-106/6	Brass			

OAK OR WALNUT (5% or 30% SHEEN)				
MADI-106/7	Polished Stainless Steel			
MADI-106/8	Polished Plated Stainless Steel Colors			
MADI-106/9	Brass			

RECONSTITUTED EBONY, OAK FUME, OR RECONSTITUTED ROSEWOOD				
MADI-106/10	Polished Stainless Steel			
MADI-106/11	Polished Plated Stainless Steel Colors			
MADI-106/12	Brass			

MADISON Bedroom

Description		Dimesions in Inches		
Item No.	Finish	W	H	D



2 vol. / 0,219 m3 / 29 Kg

2 Drawer Night Stand

Lacquer Top
Metal Accents

29 1/2" 25 5/8" 17"

NATURAL EBONY	
MADI-106/13	Polished Stainless Steel
MADI-106/14	Polished Plated Stainless Steel Colors
MADI-106/15	Brass

TULIP WOOD	
MADI-106/16	Polished Stainless Steel
MADI-106/17	Polished Plated Stainless Steel Colors
MADI-106/18	Brass

UPCHARGE	Marble Top
----------	------------

6 Drawer Dresser

Lacquer Top
Metal Accents

78 3/4" 34 5/8" 19 5/8"

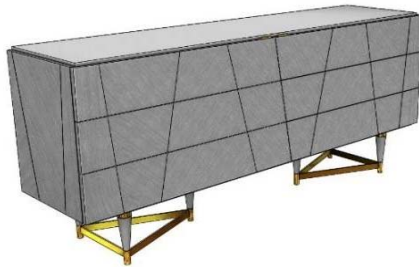

3 vol. / 0,187 m3 / 129 Kg

EUCALYPTUS PLAIN STAIN OR LACQUER	
MADI-107/1	Polished Stainless Steel
MADI-107/2	Polished Plated Stainless Steel Colors
MADI-107/3	Brass

EUCALYPTUS FRISE, ASH BURL OR NATURAL ROSEWOOD	
MADI-107/4	Polished Stainless Steel
MADI-107/5	Polished Plated Stainless Steel Colors
MADI-107/6	Brass

OAK OR WALNUT (5% or 30% SHEEN)	
MADI-107/7	Polished Stainless Steel
MADI-107/8	Polished Plated Stainless Steel Colors
MADI-107/9	Brass

RECONSTITUTED EBONY, OAK FUME, OR RECONSTITUTED ROSEWOOD	
MADI-107/10	Polished Stainless Steel
MADI-107/11	Polished Plated Stainless Steel Colors
MADI-107/12	Brass

NATURAL EBONY	
MADI-107/13	Polished Stainless Steel
MADI-107/14	Polished Plated Stainless Steel Colors
MADI-107/15	Brass

TULIP WOOD	
MADI-107/16	Polished Stainless Steel
MADI-107/17	Polished Plated Stainless Steel Colors
MADI-107/18	Brass

UPCHARGE	Marble Top
----------	------------

MADISON Bedroom	Description		Dimesions in Inches		
	Item No.	Finish	W	H	D

6 Drawer High Chest

Lacquer Top
Metal Accents

31 1/2" 55 1/8" 18 1/8"

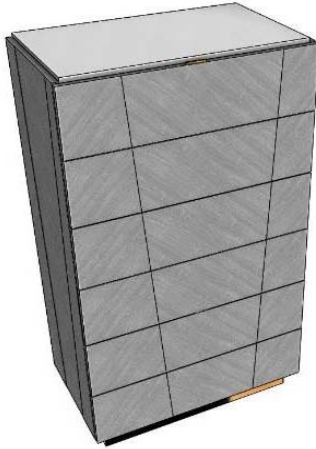

2 vol. / 0,537 m3 / 75 Kg

*** RECOMMENDED THAT UNIT
BE ATTACHED TO WALL ***

EUCALYPTUS PLAIN STAIN OR LACQUER		
MADI-108/1	Polished Stainless Steel	
MADI-108/2	Polished Plated Stainless Steel Colors	
MADI-108/3	Brass	

EUCALYPTUS FRISE, ASH BURL OR NATURAL ROSEWOOD		
MADI-108/4	Polished Stainless Steel	
MADI-108/5	Polished Plated Stainless Steel Colors	
MADI-108/6	Brass	

OAK OR WALNUT (5% or 30% SHEEN)		
MADI-108/7	Polished Stainless Steel	
MADI-108/8	Polished Plated Stainless Steel Colors	
MADI-108/9	Brass	

RECONSTITUTED EBONY, OAK FUME, OR RECONSTITUTED ROSEWOOD		
MADI-108/10	Polished Stainless Steel	
MADI-108/11	Polished Plated Stainless Steel Colors	
MADI-108/12	Brass	

NATURAL EBONY		
MADI-108/13	Polished Stainless Steel	
MADI-108/14	Polished Plated Stainless Steel Colors	
MADI-108/15	Brass	

TULIP WOOD		
MADI-108/16	Polished Stainless Steel	
MADI-108/17	Polished Plated Stainless Steel Colors	
MADI-108/18	Brass	

UPCHARGE	Marble Top	
----------	------------	--

Vanity Desk

1x Door
1x Interior Drawer w/ Jewelry Box
Metal Plinth

63" 30" 17 3/4"



EUCALYPTUS PLAIN STAIN OR LACQUER		
MADI-109/1	Polished Stainless Steel	
MADI-109/2	Polished Plated Stainless Steel Colors	
MADI-109/3	Brass	

EUCALYPTUS FRISE, ASH BURL OR NATURAL ROSEWOOD		
MADI-109/4	Polished Stainless Steel	
MADI-109/5	Polished Plated Stainless Steel Colors	
MADI-109/6	Brass	

OAK OR WALNUT (5% or 30% SHEEN)		
MADI-109/7	Polished Stainless Steel	
MADI-109/8	Polished Plated Stainless Steel Colors	
MADI-109/9	Brass	

RECONSTITUTED EBONY, OAK FUME, OR RECONSTITUTED ROSEWOOD		
MADI-109/10	Polished Stainless Steel	
MADI-109/11	Polished Plated Stainless Steel Colors	
MADI-109/12	Brass	



1 vol. / 0,421 m3 / 39 Kg

MADISON Bedroom	Description		Dimesions in Inches		
	Item No.	Finish	W	H	D



Vanity Desk
 1x Door
 1x Interior Drawer w/ Jewelry Box
 Metal Plinth
 63" 30" 17 3/4"

NATURAL EBONY	
MADI-109/13	Polished Stainless Steel
MADI-109/14	Polished Plated Stainless Steel Colors
MADI-109/15	Brass



1 vol. / 0,421 m3 / 39 Kg

TULIP WOOD	
MADI-109/16	Polished Stainless Steel
MADI-109/17	Polished Plated Stainless Steel Colors
MADI-109/18	Brass

UPCHARGE	Mirror
----------	--------

*** Mirror Dimensions: 23 5/8" x 13 3/4" x 7 1/4"***



1 vol. / 0,600 m3 / 39 Kg

Upholstered Bench
 w/ Wood Stained Legs
 50 3/8" 15 3/8" 18 1/8"

MADI-101/AB	Grade A/B
MADI-101/CD	Grade C/D & COM
MADI-101/E	Grade E/ Mastrotto Leather/ Ultrasuede
MADI-101/SUP	Superior Leather Grade SUP

C.O.M Requirement for 55"W
 plain fabric is 2 yards