

BEDROOM COLLECTION

BY ALEAL



PLANUM[®]
FURNITURE

Swedesford Corporate Center
619 B Swedesford Road
Frazer, PA 19355

Email: info@planumfurniture.com
Website: planumfurniture.com

Tel : 610/251-2120
Tel : 800/343-0042
Fax : 610/251-2290

ALEAL Finishes

LACQUER FINISHES



LM01/LB01 BLACK

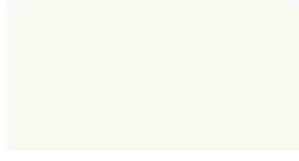

LM02/LB02 WHITE



LM07/LB07 BRICK



LM11/LB11



LM12/LB12 SLATE



LM13/LB13 IVORY



LM14/LB14 METALLIC
GRAY



LM15/LB15 GRAY
BEIGE



LM16/LB16 FOG GRAY



LM18/LB18 METALLIC
TAUPE



LM19/LB19



LM20/LB20 GUN
METAL GRAY



LM21/LB21 MUSTARD
YELLOW



LM22/LB22 ASH GRAY



LM23/LB23 SILVER
GRAY



LM26/LB26
BURGANDY



LM27/LB27 RUBY



LM28/LB28
CAPPUCCINO

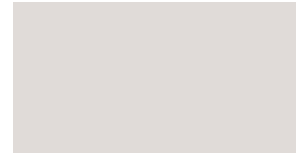

LM29 / LB29



LM34 / LB34

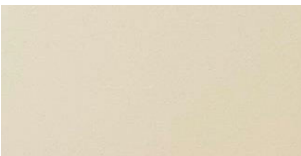

LM36 PEARL



LM37 PEWTER



LM38 PALOMINO



LM39/LB39 PETROL
BLUE



LM44/LB44 BRONZE



LM42/LB42 SILVER

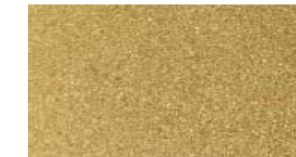

LM43/LB43 GOLD



LM45/LB45 CHAMPAGNE

PLEASE NOTE ABOVE LACQUERS ARE AVAILABLE IN THE BELOW SHEENS:

5% MATTE OR 30% SEMIGLOSS - USE MATTE PRICING (LM = MATTE)

100% SHEEN - USE HIGH GLOSS PRICING (LB = HIGH GLOSS)

ALEAL Finishes

OAK & WALNUT FINISHES



BLACK OAK CV01



CHOCOLATE OAK
CV02



SLATE GRAY OAK
CV03



WHITE OAK CV04



CHERRY OAK CV05



NATURAL OAK CV06



WILD OAK CV06



GRAY BEIGE OAK
CV09



METALLIC GRAY
OAK CV10



METALLIC TAUPE
OAK CV11



IVORY OAK CV12



STEEL GRAY OAK
CVL14



OPAL GRAY OAK
CVL15



SMOOTH CHOCOLATE
OAK CVL16



RUSTIC OAK CVL17



CVL19

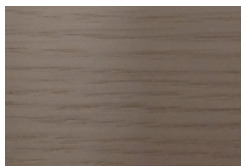

CV26



CV25



WALNUT NG01

PLEASE NOTE ABOVE WOODS ARE AVAILABLE IN THE BELOW SHEENS:

5% MATTE OR 30% SEMIGLOSS - USE MATTE PRICING

*HIGH GLOSS 100% SHEEN IS AVAILABLE AT 6% UPCHARGE**

ALEAL Finishes

EBONY

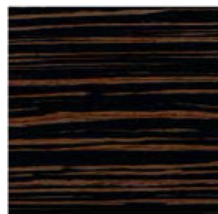

RECONSTITUTED
EBONY (ERM1 / ERB1)

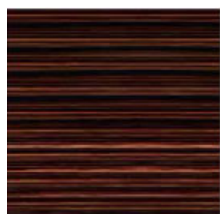

NATURAL EBONY
(EBM1 / EBB1)

ROSEWOOD

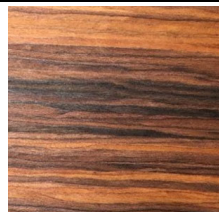

RECONSTITUTED
ROSEWOOD (PRM1 /
PRB1)

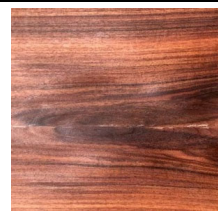

NATURAL
ROSEWOOD (PNM1 /
PNB1)

EUCALYPTUS FRISE

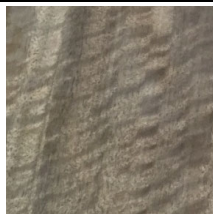

GREY EUCALYPTUS
(EPM1 / EPB1)

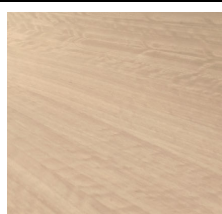

POLAR EUCALYPTUS
(EPM6 / EPB6)

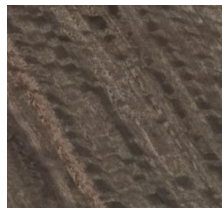

ESPRESSO EUCALYPTUS
(EPM7 - EPB7)

PLAIN STAINED EUCALYPTUS

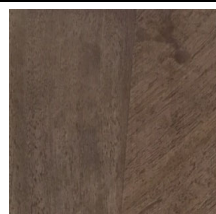

SOFT PLUM
(ENM2 / ENB2)

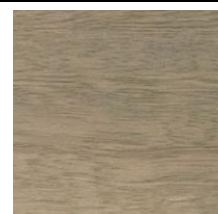

ARGENTO
(ENM9 / ENB9)

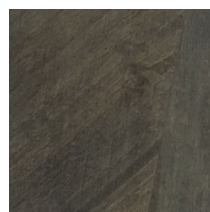

SOFT GREY
(ENM3 / ENB3)

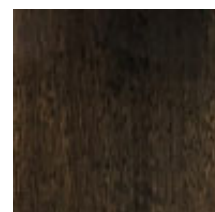

TOFFEE
(ENM8 / ENB8)

OAK FUME



(CPM1 / CPB1)

PLEASE NOTE ABOVE WOODS ARE AVAILABLE IN THE BELOW SHEENS:

5% MATTE OR 30% SEMIGLOSS - USE MATTE PRICING (M# = MATTE)

100% SHEEN - USE HIGH GLOSS PRICING (B# = HIGH GLOSS)

ALEAL Finishes

STAINLESS STEEL

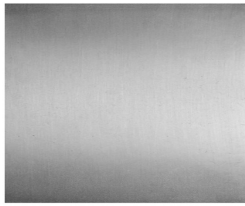

**POLISHED STAINLESS
STEEL (IN01)**



**BRUSHED STAINLESS
STEEL (IN02)**

BRASS



**BRUSHED BRASS
(LT01)**

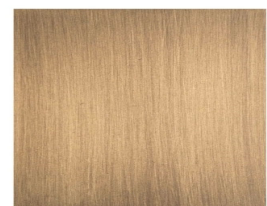

**BRUSHED ANTIQUE BRASS
(LT03)**

POLISHED PLATED STAINLESS STEEL



**COPPER
(IP01)**

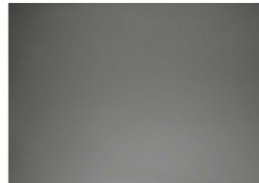

**NICKEL NOIR
(IP02)**

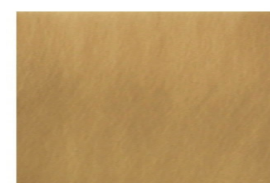

**GOLD
(IP03)**

MARBLES



MR04

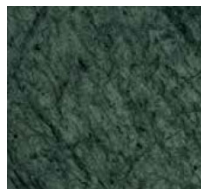

MR05

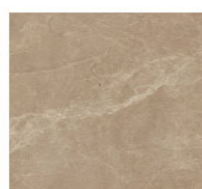

MR06



MR07

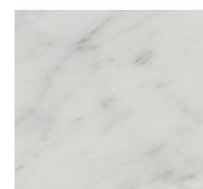

MR08



MR09

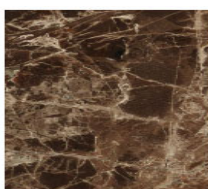

MR10



MR12

****PLEASE NOTE: FINISHES ARE SPECIFIED IN THE BEDROOM PRICE LISTS, ALL FINISHES ARE NOT AVAILABLE ON ALL BEDROOMS. PLEASE READ THE FINISH DESCRIPTION IN EACH BEDROOM COLLECTION TO KNOW WHAT FINISH IS SPECIFIED.*****

TABLE OF CONTENTS

	<u>PAGE #</u>
ANNE BEDROOM	7
BOURBON BEDROOM	10
CLUB BEDROOM	13
COUTURE BEDROOM	15
GATSBY BEDROOM	25
HARMONY BEDROOM	27
KENZO BEDROOM	29
SCARLETT BEDROOM	36
TIFFANY BEDROOM	42

AMELIE Bed	Description		Dimensions in Inches		
	Item No.	Finish	W	H	D

FINISH SPECIFICATIONS:

- UPHOLSTERED HEADBOARD AND BEDFRAME
- WOOD OR LACQUER HEADBOARD TRIM AND FEET

PLEASE NOTE:

- WOOD FRAMES ARE SOLID ASH; WHEN STAINED IN ANY OAK/WALNUT WOOD COLOR
- WOOD FRAMES ARE SOLID BEECHWOOD; WHEN STAINED IN ANY OTHER WOOD COLOR



AMELIE Queen Size Bed w/ Slats

C.O.M Requirement for 55"W plain fabric is

65 3/4" 68 7/8" 85 7/8"

FINISH: EUCALYPTUS FRISE, EUCALYPTUS STAIN, OAK FUME	AMEL-110/AB1	Grade A/B	
	AMEL-110/CD1	Grade C/D & COM	
	AMEL-110/E1	Grade E/ Mastrotto Leather/ Ultrasuede	
	AMEL-110/SUP1	Superior Leather Grade SUP	

FINISH: OAK OR WALNUT (5% or 30% SHEEN)	AMEL-110/AB3	Grade A/B	
	AMEL-110/CD3	Grade C/D & COM	
	AMEL-110/E3	Grade E/ Mastrotto Leather/ Ultrasuede	
	AMEL-110/SUP3	Superior Leather Grade SUP	

AMELIE King Size Bed w/ Slats

C.O.M Requirement for 55"W plain fabric is

81 7/8" 68 7/8" 85 7/8"

FINISH: EUCALYPTUS FRISE, EUCALYPTUS STAIN, OAK FUME	AMEL-111/AB1	Grade A/B	
	AMEL-111/CD1	Grade C/D & COM	
	AMEL-111/E1	Grade E/ Mastrotto Leather/ Ultrasuede	
	AMEL-111/SUP1	Superior Leather Grade SUP	

FINISH: OAK OR WALNUT (5% or 30% SHEEN)	AMEL-111/AB3	Grade A/B	
	AMEL-111/CD3	Grade C/D & COM	
	AMEL-111/E3	Grade E/ Mastrotto Leather/ Ultrasuede	
	AMEL-111/SUP3	Superior Leather Grade SUP	

AMELIE California King Size Bed w/ Slats

C.O.M Requirement for 55"W plain fabric is

78" 68 7/8" 89 3/4"

FINISH: EUCALYPTUS FRISE OR NATURAL ROSEWOOD	AMEL-112/AB1	Grade A/B	
	AMEL-112/CD1	Grade C/D & COM	
	AMEL-112/E1	Grade E/ Mastrotto Leather/ Ultrasuede	
	AMEL-112/SUP1	Superior Leather Grade SUP	

FINISH: OAK OR WALNUT (5% or 30% SHEEN)	AMEL-112/AB3	Grade A/B	
	AMEL-112/CD3	Grade C/D & COM	
	AMEL-112/E3	Grade E/ Mastrotto Leather/ Ultrasuede	
	AMEL-112/SUP3	Superior Leather Grade SUP	

AMELIE Headboard	Description		Dimensions in Inches		
	Item No.	Finish	W	H	D

FINISH SPECIFICATIONS:

- UPHOLSTERED HEADBOARD AND BEDFRAME

-WOOD OR LACQUER HEADBOARD TRIM

PLEASE NOTE:

- WOOD FRAMES ARE SOLID ASH; WHEN STAINED IN ANY OAK/WALNUT WOOD COLOR

- WOOD FRAMES ARE SOLID BEECHWOOD; WHEN STAINED IN ANY OTHER WOOD COLOR



AMELIE Queen Size Headboard ONLY

C.O.M Requirement for 55"W plain fabric is

65 3/4" 68 7/8" 7 1/2"

FINISH: EUCALYPTUS FRISE OR NATURAL ROSEWOOD	AMEL-116/AB1	Grade A/B	
	AMEL-116/CD1	Grade C/D & COM	
	AMEL-116/E1	Grade E/ Mastrotto Leather/ Ultrasuede	
	AMEL-116/SUP1	Superior Leather Grade SUP	

FINISH: OAK OR WALNUT (5% or 30% SHEEN)	AMEL-116/AB3	Grade A/B	
	AMEL-116/CD3	Grade C/D & COM	
	AMEL-116/E3	Grade E/ Mastrotto Leather/ Ultrasuede	
	AMEL-116/SUP3	Superior Leather Grade SUP	

AMELIE King Size Headboard ONLY

C.O.M Requirement for 55"W plain fabric is

81 7/8" 68 7/8" 7 1/2"

FINISH: EUCALYPTUS FRISE OR NATURAL ROSEWOOD	AMEL-117/AB1	Grade A/B	
	AMEL-117/CD1	Grade C/D & COM	
	AMEL-117/E1	Grade E/ Mastrotto Leather/ Ultrasuede	
	AMEL-117/SUP1	Superior Leather Grade SUP	

FINISH: OAK OR WALNUT (5% or 30% SHEEN)	AMEL-117/AB3	Grade A/B	
	AMEL-117/CD3	Grade C/D & COM	
	AMEL-117/E3	Grade E/ Mastrotto Leather/ Ultrasuede	
	AMEL-117/SUP3	Superior Leather Grade SUP	

AMELIE California King Size Headboard ONLY

C.O.M Requirement for 55"W plain fabric is

78" 68 7/8" 7 1/2"

FINISH: EUCALYPTUS FRISE OR NATURAL ROSEWOOD	AMEL-118/AB1	Grade A/B	
	AMEL-118/CD1	Grade C/D & COM	
	AMEL-118/E1	Grade E/ Mastrotto Leather/ Ultrasuede	
	AMEL-118/SUP1	Superior Leather Grade SUP	

FINISH: OAK OR WALNUT (5% or 30% SHEEN)	AMEL-118/AB3	Grade A/B	
	AMEL-118/CD3	Grade C/D & COM	
	AMEL-118/E3	Grade E/ Mastrotto Leather/ Ultrasuede	
	AMEL-118/SUP3	Superior Leather Grade SUP	

AMELIE Bedroom	Description		Dimesions in Inches		
	Item No.	Finish	W	H	D



2 Drawer Night Stand

Lacquer Top w/ Wood Case & Fronts
 Lacquer Iron Handles & Top Surround Detail
 Solid Ash Stained Feet

27 1/2" 23 5/8" 17 3/4"

FINISH OPTIONS

AMELI-105/1	Oak or Walnut (5% or 30% Sheen)
AMELI-105/2	Natural Ebony
AMELI-105/3	Reconstituted Ebony, Oak Fume or Reconstituted Rosewood
AMELI-105/4	Eucalyptus Frise or Natural Rosewood
AMELI-105/6	Eucalyptus Stain
AMELI-105/7	All Lacquer



6 Drawer Dresser

Lacquer Top w/ Wood Case & Fronts
 Lacquer Iron Handles & Top Surround Detail
 Solid Ash Stained Feet

70 7/8" 33 1/2" 21 5/8"

FINISH OPTIONS

AMELI-106/1	Oak or Walnut (5% or 30% Sheen)
AMELI-106/2	Natural Ebony
AMELI-106/3	Reconstituted Ebony, Oak Fume or Reconstituted Rosewood
AMELI-106/4	Eucalyptus Frise or Natural Rosewood
AMELI-106/6	Eucalyptus Stain
AMELI-106/7	All Lacquer



Bench

Upholstered Seat
 Lacquer Metal Accents

55 1/8" 19" 17 3/4"

Oak

AMELI-107/AB	Grade A/B
AMELI-107/CD	Grade C/D & COM
AMELI-107/E	Grade E/ Mastrotto Leather/ Ultrasuede
AMELI-107/SUP	Superior Leather Grade SUP

Lacquer

AMELI-108/AB	Grade A/B
AMELI-108/CD	Grade C/D & COM
AMELI-108/E	Grade E/ Mastrotto Leather/ Ultrasuede
AMELI-108/SUP	Superior Leather Grade SUP

ANNE Bed	Description		Dimensions in Inches			
	Item No.	Finish	W	H	D	

FINISH SPECIFICATIONS:

- UPHOLSTERED HEADBOARD
- LACQUERED HEADBOARD TRIM, BEDFRAME & BED LEGS
- POLISHED OR BRUSHED SILVER OR GOLD HEADBOARD DESIGN



ANNE Queen Size Bed w/ Slats

73 1/2" 70 7/8" 86 1/2"

C.O.M Requirement for 55"W plain fabric is 3 yards

ANNE-110/AB1	Grade A/B	
ANNE-110/CD1	Grade C/D & COM	
ANNE-110/E1	Grade E/ Mastrotto Leather/ Ultrasuede	
ANNE-110/SUP1	<i>Superior Leather Grade SUP</i>	

5 vol. / 7.340 m3 / 174 Kg

ANNE King Size Bed w/ Slats

89 3/8" 70 7/8" 86 1/2"

C.O.M Requirement for 55"W plain fabric is 3 1/2 yards

ANNE-111/AB1	Grade A/B	
ANNE-111/CD1	Grade C/D & COM	
ANNE-111/E1	Grade E/ Mastrotto Leather/ Ultrasuede	
ANNE-111/SUP1	<i>Superior Leather Grade SUP</i>	

5 vol. / 7.340 m3 / 174 Kg

ANNE California King Size Bed w/ Slats

85 1/2" 70 7/8" 90 3/8"

C.O.M Requirement for 55"W plain fabric is 3 1/2 yards

ANNE-112/AB1	Grade A/B	
ANNE-112/CD1	Grade C/D & COM	
ANNE-112/E1	Grade E/ Mastrotto Leather/ Ultrasuede	
ANNE-112/SUP1	<i>Superior Leather Grade SUP</i>	

5 vol. / 7.340 m3 / 174 Kg

ANNE Headboard	Description		Dimensions in Inches			
	Item No.	Finish	W	H	D	

FINISH SPECIFICATIONS:

- UPHOLSTERED HEADBOARD
- LACQUERED HEADBOARD TRIM
- POLISHED OR BRUSHED SILVER OR GOLD HEADBOARD DESIGN

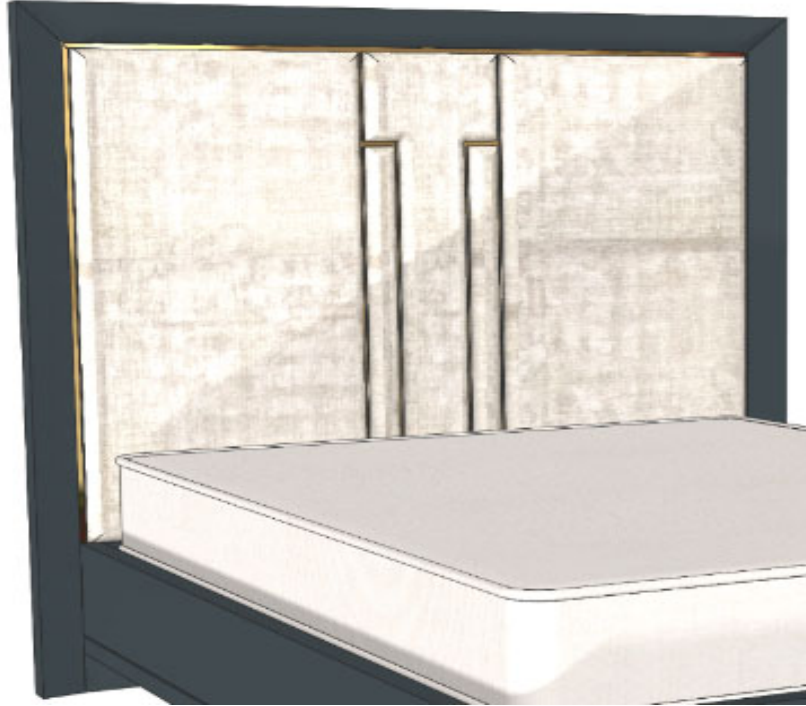

ANNE Queen Size Headboard ONLY

73 1/2" 70 7/8" 2"

C.O.M Requirement for 55"W plain fabric is 3 yards

ANNE-113/AB1	Grade A/B	
ANNE-113/CD1	Grade C/D & COM	
ANNE-113/E1	Grade E/ Mastrotto Leather/ Ultrasuede	
ANNE-113/SUP1	<i>Superior Leather Grade SUP</i>	

ANNE King Size Headboard ONLY

89 3/8" 70 7/8" 2"

C.O.M Requirement for 55"W plain fabric is 3 1/2 yards

ANNE-114/AB1	Grade A/B	
ANNE-114/CD1	Grade C/D & COM	
ANNE-114/E1	Grade E/ Mastrotto Leather/ Ultrasuede	
ANNE-114/SUP1	<i>Superior Leather Grade SUP</i>	

ANNE California King Size Headboard ONLY

85 1/2" 70 7/8" 2"

C.O.M Requirement for 55"W plain fabric is 3 1/2 yards

ANNE-115/AB1	Grade A/B	
ANNE-115/CD1	Grade C/D & COM	
ANNE-115/E1	Grade E/ Mastrotto Leather/ Ultrasuede	
ANNE-115/SUP1	<i>Superior Leather Grade SUP</i>	

ANNE Bedroom	Description		Dimesions in Inches		
	Item No.	Finish	W	H	D



1 vol. / 0.192 m3 / 27 Kg

1 Drawer Night Stand (1CMS1GV550AN)
Polished Stainless Steel Accents

21 5/8" 22 5/8" 17 3/4"

FINISH OPTIONS		
ANNE-104/7	All Lacquer	

OPTIONAL METAL FINISHES		
UPCHARGE	Polished Plated Stainless Steel Colors	
UPCHARGE	Brushed Brass	



1 vol. / 0.192 m3 / 40 Kg

3 Drawer Night Stand (1CMS3GVC55AN)
Polished Stainless Steel Accents

21 5/8" 22 5/8" 17 3/4"

FINISH OPTIONS		
ANNE-105/7	All Lacquer	

OPTIONAL METAL FINISHES		
UPCHARGE	Polished Plated Stainless Steel Colors	
UPCHARGE	Brushed Brass	



2 vol. / 0.768 m3 / 94 Kg

3 Drawer Dresser (1COM3GV130AN)
Polished Stainless Steel Accents

51 1/4" 34 5/8" 19 5/8"

FINISH OPTIONS		
ANNE-106/7	All Lacquer	

OPTIONAL METAL FINISHES		
UPCHARGE	Polished Plated Stainless Steel Colors	
UPCHARGE	Brushed Brass	



6 Drawer Double Dresser (1COM6GV200AV)
Polished Stainless Steel Accents

78 3/4" 34 5/8" 19 5/8"

FINISH OPTIONS		
ANNE-107/7	All Lacquer	

OPTIONAL METAL FINISHES		
UPCHARGE	Polished Plated Stainless Steel Colors	
UPCHARGE	Brushed Brass	

BOURBON Bed	Description		Dimesions in Inches			
	Item No.	Finish	W	H	D	

FINISH SPECIFICATIONS:

-UPHOLSTERED HEADBOARD & BEDFRAME

-PLINTH IS IN LACQUER OR WOOD VENEER

-INNER HDBD TRIM WHEN IN WOOD IS SOLID ASH; STAINED IN ANY WOOD COLOR

-OUTER HDBD TRIM WHEN IN WOOD IS VENEERED

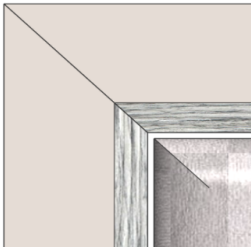

PLEATE NOTE:

- LACQUERED EXTERIOR HDBD TRIM(CAN BE IN OAK - SAME PRICE)
- OAK ON INNER HEADBOARD TRIM (CAN BE LACQUER - SAME PRICE)
- (WOOD VENEER OPTIONS AT UPCHARGE - CHECK WITH OFFICE)*

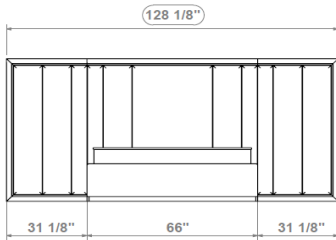

BOURBON Queen Size Bed w/ Slats

128 1/8" 59 88 1/8"

BOUR-110/AB1	Grade A/B	
BOUR-110/CD1	Grade C/D & COM	
BOUR-110/E1	Grade E/ Mastrotto Leather/ Ultrasuede	
BOUR-110/SUP1	<i>Superior Leather Grade SUP</i>	

C.O.M Requirement for 55"W plain fabric is 9 1/2 yards

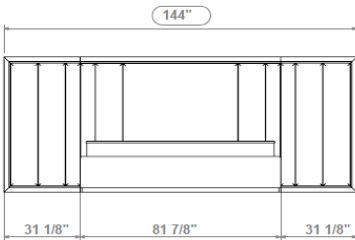

BOURBON King Size Bed w/ Slats

144" 59 88 1/8"

BOUR-111/AB1	Grade A/B	
BOUR-111/CD1	Grade C/D & COM	
BOUR-111/E1	Grade E/ Mastrotto Leather/ Ultrasuede	
BOUR-111/SUP1	<i>Superior Leather Grade SUP</i>	

C.O.M Requirement for 55"W plain fabric is 10 1/2 yards

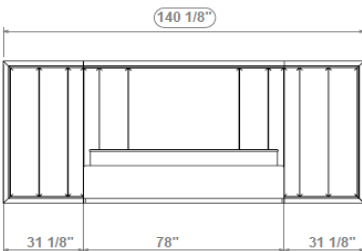

BOURBON California King Size Bed w/ Slats

140 1/8" 59 92"

BOUR-112/AB1	Grade A/B	
BOUR-112/CD1	Grade C/D & COM	
BOUR-112/E1	Grade E/ Mastrotto Leather/ Ultrasuede	
BOUR-112/SUP1	<i>Superior Leather Grade SUP</i>	

C.O.M Requirement for 55"W plain fabric is 10 1/2 yards

5 vol. / 11.434 m3 / 174 Kg

BOURBON Bedroom	Description		Dimensions in Inches		
	Item No.	Finish	W	H	D

PLEASE NOTE:

-OAK IS AVAILABLE IN 5% OR 30% SHEENS

- LEGS ARE SOLID OAK



1 vol. / 0.250 m3 / 25 kg

1 Drawer Night Stand (1CMS1GV700BB)

Polished Stainless Steel Accents

27 1/2" 23 5/8" 17 3/4"

BOUR-104	Oak Top & Feet w/ Lacquer Structure
-----------------	-------------------------------------

OPTIONAL METAL FINISHES

UPCHARGE	Polished Plated Stainless Steel Colors
-----------------	--

UPCHARGE	Brass
-----------------	-------



1 vol. / 0.250 m3 / 34 kg

1 Drawer Night Stand w/ Opening (1CMS1GVC06BB)

Polished Stainless Steel Accents

27 1/2" 23 5/8" 17 3/4"

BOUR-105	Oak Top & Feet w/ Lacquer Structure
-----------------	-------------------------------------

OPTIONAL METAL FINISHES

UPCHARGE	Polished Plated Stainless Steel Colors
-----------------	--

UPCHARGE	Brass
-----------------	-------



1 vol. / 0.250 m3 / 54 kg

2 Drawer Night Stand (1CMS1GV700BB)

Polished Stainless Steel Accents

27 1/2" 23 5/8" 17 3/4"

BOUR-107	Oak Top & Feet w/ Lacquer Structure
-----------------	-------------------------------------

OPTIONAL METAL FINISHES

UPCHARGE	Polished Plated Stainless Steel Colors
-----------------	--

UPCHARGE	Brass
-----------------	-------



2 vol. / 0.1203 m3 / 135 kg

6 Drawer Double Dresser (1COM6GV200BB)

Polished Stainless Steel Accents

78 3/4" 34 5/8" 19 5/8"

BOUR-106	Oak Top & Feet w/ Lacquer Structure
-----------------	-------------------------------------

OPTIONAL METAL FINISHES

UPCHARGE	Polished Plated Stainless Steel Colors
-----------------	--

UPCHARGE	Brass
-----------------	-------

CLUB Bed	Description		Dimensions in Inches			
	Item No.	Finish	W	H	D	

FINISH SPECIFICATION:

- UPHOLSTERED HEADBOARD & BEDFRAME
- WOOD HEADBOARD TRIM & BED LEGS
- POLISHED STAINLESS STEEL ACCENTS



PLEASE NOTE:

- WOOD FRAMES ARE SOLID ASH; WHEN STAINED IN ANY OAK/WALNUT WOOD COLOR
- WOOD FRAMES ARE SOLID BEECHWOOD; WHEN STAINED IN ANY OTHER WOOD COLOR

CLUB Queen Size Bed w/ Slats

68 3/4" 55 1/2" 91 1/8"

FINISH: ALL VENEER COLORS	CLUB-110/AB1	Grade A/B	
	CLUB-110/CD1	Grade C/D & COM	
	CLUB-110/E1	Grade E/ Mastrotto Leather/ Ultrasuede	
	CLUB-110/SUP1	<i>Superior Leather Grade SUP</i>	

FINISH: OAK OR WALNUT (5% or 30% SHEEN)	CLUB-110/AB2	Grade A/B	
	CLUB-110/CD2	Grade C/D & COM	
	CLUB-110/E2	Grade E/ Mastrotto Leather/ Ultrasuede	
	CLUB-110/SUP2	<i>Superior Leather Grade SUP</i>	

4 vol. / 0,400 m3 / 101 Kg

CLUB King Size Bed w/ Slats

84 5/8" 55 1/2" 91 1/8"

FINISH: ALL VENEER COLORS	CLUB-111/AB1	Grade A/B	
	CLUB-111/CD1	Grade C/D & COM	
	CLUB-111/E1	Grade E/ Mastrotto Leather/ Ultrasuede	
	CLUB-111/SUP1	<i>Superior Leather Grade SUP</i>	

FINISH: OAK OR WALNUT (5% or 30% SHEEN)	CLUB-111/AB2	Grade A/B	
	CLUB-111/CD2	Grade C/D & COM	
	CLUB-111/E2	Grade E/ Mastrotto Leather/ Ultrasuede	
	CLUB-111/SUP2	<i>Superior Leather Grade SUP</i>	

4 vol. / 0400 m3 / 120 Kg

CLUB California King Size Bed w/ Slats

80 3/4" 55 1/2" 95"

FINISH: ALL VENEER COLORS	CLUB-112/AB1	Grade A/B	
	CLUB-112/CD1	Grade C/D & COM	
	CLUB-112/E1	Grade E/ Mastrotto Leather/ Ultrasuede	
	CLUB-112/SUP1	<i>Superior Leather Grade SUP</i>	

FINISH: OAK OR WALNUT (5% or 30% SHEEN)	CLUB-112/AB2	Grade A/B	
	CLUB-112/CD2	Grade C/D & COM	
	CLUB-112/E2	Grade E/ Mastrotto Leather/ Ultrasuede	
	CLUB-112/SUP2	<i>Superior Leather Grade SUP</i>	

4 vol. / 0400 m3 / 120 Kg

CLUB Headboard	Description		Dimensions in Inches		
	Item No.	Finish	W	H	D

FINISH SPECIFICATION:

- UPHOLSTERED HEADBOARD
- WOOD HEADBOARD TRIM
- POLISHED STAINLESS STEEL ACCENTS

PLEASE NOTE:

- WOOD FRAMES ARE SOLID ASH; WHEN STAINED IN ANY OAK/WALNUT WOOD COLOR
- WOOD FRAMES ARE SOLID BEECHWOOD; WHEN STAINED IN ANY OTHER WOOD COLOR



CLUB Queen Size Headboard ONLY

68 3/4" 55 1/2" 5 1/2"

FINISH: ALL VENEER COLORS	CLUB-113/AB1	Grade A/B
	CLUB-113/CD1	Grade C/D & COM
	CLUB-113/E1	Grade E/ Mastrotto Leather/ Ultrasuede
	CLUB-113/SUP1	<i>Superior Leather Grade SUP</i>

FINISH: OAK OR WALNUT (5% or 30% SHEEN)	CLUB-113/AB2	Grade A/B
	CLUB-113/CD2	Grade C/D & COM
	CLUB-113/E2	Grade E/ Mastrotto Leather/ Ultrasuede
	CLUB-113/SUP2	<i>Superior Leather Grade SUP</i>

CLUB King Size Headboard ONLY

84 5/8" 55 1/2" 5 1/2"

FINISH: ALL VENEER COLORS	CLUB-114/AB1	Grade A/B
	CLUB-114/CD1	Grade C/D & COM
	CLUB-114/E1	Grade E/ Mastrotto Leather/ Ultrasuede
	CLUB-114/SUP1	<i>Superior Leather Grade SUP</i>

FINISH: OAK OR WALNUT (5% or 30% SHEEN)	CLUB-114/AB2	Grade A/B
	CLUB-114/CD2	Grade C/D & COM
	CLUB-114/E2	Grade E/ Mastrotto Leather/ Ultrasuede
	CLUB-114/SUP2	<i>Superior Leather Grade SUP</i>

CLUB California King Size Headboard ONLY

80 3/4" 55 1/2" 5 1/2"

FINISH: ALL VENEER COLORS	CLUB-115/AB1	Grade A/B
	CLUB-115/CD1	Grade C/D & COM
	CLUB-115/E1	Grade E/ Mastrotto Leather/ Ultrasuede
	CLUB-115/SUP1	<i>Superior Leather Grade SUP</i>

FINISH: OAK OR WALNUT (5% or 30% SHEEN)	CLUB-115/AB2	Grade A/B
	CLUB-115/CD2	Grade C/D & COM
	CLUB-115/E2	Grade E/ Mastrotto Leather/ Ultrasuede
	CLUB-115/SUP2	<i>Superior Leather Grade SUP</i>

COUTURE Bed	Description		Dimensions in Inches		
	Item No.	Finish	W	H	D

FINISH SPECIFICATIONS:

- UPHOLSTERED HEADBOARD WITH WOOD OR LACQUER TRIM & LACQUER PINSTRIPE ACCENT
- WOOD OR LACQUER BEDFRAME WITH LACQUER LEGS & LACQUER PINSTRIPE ACCENT

PLEASE NOTE:

- 3X DIFFERENT HEADBOARD PATTERNS
- HEADBOARD FRAMES & BEDFRAMES, IF IN WOOD, ARE VENEERED

A.

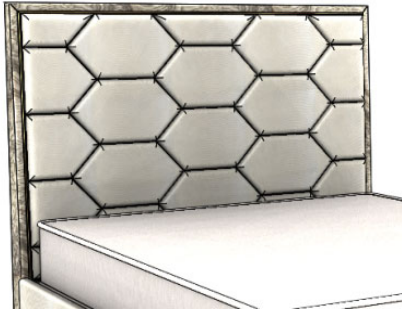

B.



C.



COUTURE Queen Size Bed w/ Slats

66"

59"

89 3/4"

FINISH: EUCALYPTUS FRISE OR NATURAL ROSEWOOD	COUT-110/AB1	Grade A/B	
	COUT-110/CD1	Grade C/D & COM	
	COUT-110/E1	Grade E/ Mastrotto Leather/ Ultrasuede	
	COUT-110/SUP1	Superior Leather Grade SUP	
FINISH: EUCALYPTUS PLAIN STAIN	COUT-110/AB2	Grade A/B	
	COUT-110/CD2	Grade C/D & COM	
	COUT-110/E2	Grade E/ Mastrotto Leather/ Ultrasuede	
	COUT-110/SUP2	Superior Leather Grade SUP	
FINISH: OAK OR WALNUT (5% or 30% SHEEN)	COUT-110/AB3	Grade A/B	
	COUT-110/CD3	Grade C/D & COM	
	COUT-110/E3	Grade E/ Mastrotto Leather/ Ultrasuede	
	COUT-110/SUP3	Superior Leather Grade SUP	
FINISH: RECONSTITUTED EBONY, OAK FUME, OR RECONSTITUTED ROSEWOOD	COUT-110/AB4	Grade A/B	
	COUT-110/CD4	Grade C/D & COM	
	COUT-110/E4	Grade E/ Mastrotto Leather/ Ultrasuede	
	COUT-110/SUP4	Superior Leather Grade SUP	
FINISH: NATURAL EBONY	COUT-110/AB5	Grade A/B	
	COUT-110/CD5	Grade C/D & COM	
	COUT-110/E5	Grade E/ Mastrotto Leather/ Ultrasuede	
	COUT-110/SUP5	Superior Leather Grade SUP	
FINISH: LACQUER	COUT-110/AB6	Grade A/B	
	COUT-110/CD6	Grade C/D & COM	
	COUT-110/E6	Grade E/ Mastrotto Leather/ Ultrasuede	
	COUT-110/SUP6	Superior Leather Grade SUP	

C.O.M Requirement for 55"W plain fabric is 6 3/4 yards

COUTURE Bed	Description		Dimensions in Inches		
	Item No.	Finish	W	H	D

FINISH SPECIFICATIONS:

- UPHOLSTERED HEADBOARD WITH WOOD OR LACQUER TRIM & LACQUER PINSTRIPE ACCENT

-WOOD OR LACQUER BEDFRAME WITH LACQUER LEGS & LACQUER PINSTRIPE ACCENT

PLEASE NOTE:

-3X DIFFERENT HEADBOARD PATTERNS

- HEADBOARD FRAMES & BEDFRAMES, IF IN WOOD, ARE VENEERED

A.

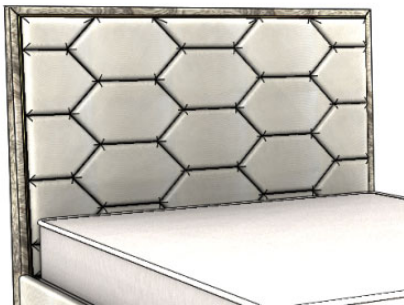

B.



C.



COUTURE King Size Bed w/ Slats

81 7/8"

59"

89 3/4"

FINISH: EUCALYPTUS FRISE OR NATURAL ROSEWOOD	COUT-111/AB1	Grade A/B	
	COUT-111/CD1	Grade C/D & COM	
	COUT-111/E1	Grade E/ Mastrotto Leather/ Ultrasuede	
	COUT-111/SUP1	<i>Superior Leather Grade SUP</i>	
FINISH: EUCALYPTUS PLAIN STAIN	COUT-111/AB2	Grade A/B	
	COUT-111/CD2	Grade C/D & COM	
	COUT-111/E2	Grade E/ Mastrotto Leather/ Ultrasuede	
	COUT-111/SUP2	<i>Superior Leather Grade SUP</i>	
FINISH: OAK OR WALNUT (5% or 30% SHEEN)	COUT-111/AB3	Grade A/B	
	COUT-111/CD3	Grade C/D & COM	
	COUT-111/E3	Grade E/ Mastrotto Leather/ Ultrasuede	
	COUT-111/SUP3	<i>Superior Leather Grade SUP</i>	
FINISH: RECONSTITUTED EBONY, OAK FUME, OR RECONSTITUTED ROSEWOOD	COUT-111/AB4	Grade A/B	
	COUT-111/CD4	Grade C/D & COM	
	COUT-111/E4	Grade E/ Mastrotto Leather/ Ultrasuede	
	COUT-111/SUP4	<i>Superior Leather Grade SUP</i>	
FINISH: NATURAL EBONY	COUT-111/AB5	Grade A/B	
	COUT-111/CD5	Grade C/D & COM	
	COUT-111/E5	Grade E/ Mastrotto Leather/ Ultrasuede	
	COUT-111/SUP5	<i>Superior Leather Grade SUP</i>	
FINISH: LACQUER	COUT-111/AB6	Grade A/B	
	COUT-111/CD6	Grade C/D & COM	
	COUT-111/E6	Grade E/ Mastrotto Leather/ Ultrasuede	
	COUT-111/SUP6	<i>Superior Leather Grade SUP</i>	

C.O.M. Requirement for 55"W plain fabric is 8 3/4 yards

COUTURE Bed	Description		Dimensions in Inches		
	Item No.	Finish	W	H	D

FINISH SPECIFICATIONS:

- UPHOLSTERED HEADBOARD WITH WOOD OR LACQUER TRIM & LACQUER PINSTRIPE ACCENT
- WOOD OR LACQUER BEDFRAME WITH LACQUER LEGS & LACQUER PINSTRIPE ACCENT

PLEASE NOTE:

- 3X DIFFERENT HEADBOARD PATTERNS
- HEADBOARD FRAMES & BEDFRAMES, IF IN WOOD, ARE VENEERED

A.

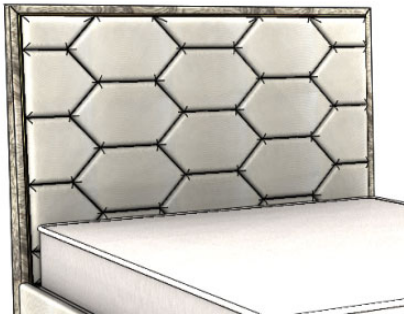

B.



C.



COUTURE California King Size Bed w/ Slats

78"

59"

93 3/4"

FINISH: EUCALYPTUS FRISE OR NATURAL ROSEWOOD	COUT-112/AB1	Grade A/B	
	COUT-112/CD1	Grade C/D & COM	
	COUT-112/E1	Grade E/ Mastrotto Leather/ Ultrasuede	
	COUT-112/SUP1	Superior Leather Grade SUP	
FINISH: EUCALYPTUS PLAIN STAIN	COUT-112/AB2	Grade A/B	
	COUT-112/CD2	Grade C/D & COM	
	COUT-112/E2	Grade E/ Mastrotto Leather/ Ultrasuede	
	COUT-112/SUP2	Superior Leather Grade SUP	
FINISH: OAK OR WALNUT (5% or 30% SHEEN)	COUT-112/AB3	Grade A/B	
	COUT-112/CD3	Grade C/D & COM	
	COUT-112/E3	Grade E/ Mastrotto Leather/ Ultrasuede	
	COUT-112/SUP3	Superior Leather Grade SUP	
FINISH: RECONSTITUTED EBONY, OAK FUME, OR RECONSTITUTED ROSEWOOD	COUT-112/AB4	Grade A/B	
	COUT-112/CD4	Grade C/D & COM	
	COUT-112/E4	Grade E/ Mastrotto Leather/ Ultrasuede	
	COUT-112/SUP4	Superior Leather Grade SUP	
FINISH: NATURAL EBONY	COUT-112/AB5	Grade A/B	
	COUT-112/CD5	Grade C/D & COM	
	COUT-112/E5	Grade E/ Mastrotto Leather/ Ultrasuede	
	COUT-112/SUP5	Superior Leather Grade SUP	
FINISH: LACQUER	COUT-112/AB6	Grade A/B	
	COUT-112/CD6	Grade C/D & COM	
	COUT-112/E6	Grade E/ Mastrotto Leather/ Ultrasuede	
	COUT-112/SUP6	Superior Leather Grade SUP	

C.O.M Requirement for 55"W plain fabric is 8 3/4 yards

COUTURE Headboard	Description		Dimensions in Inches		
	Item No.	Finish	W	H	D

FINISH SPECIFICATIONS:

- UPHOLSTERED HEADBOARD WITH WOOD OR LACQUER TRIM & LACQUER PINSTRIPE ACCENT

PLEASE NOTE:

-3X DIFFERENT HEADBOARD PATTERNS

- HEADBOARD FRAMES, IF IN WOOD, ARE VENEERED

A.

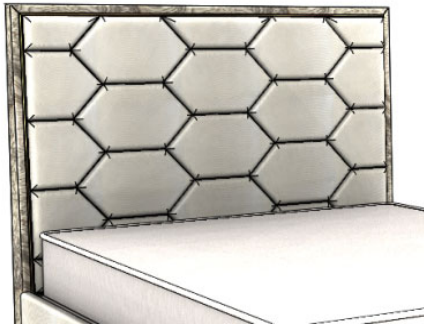

B.



C.



COUTURE Queen Size Headboard ONLY

66"

59"

4 3/4"

FINISH: EUCALYPTUS FRISE OR NATURAL ROSEWOOD	COUT-116/AB1	Grade A/B	
	COUT-116/CD1	Grade C/D & COM	
	COUT-116/E1	Grade E/ Mastrotto Leather/ Ultrasuede	
	COUT-116/SUP1	Superior Leather Grade SUP	
FINISH: EUCALYPTUS PLAIN STAIN	COUT-116/AB2	Grade A/B	
	COUT-116/CD2	Grade C/D & COM	
	COUT-116/E2	Grade E/ Mastrotto Leather/ Ultrasuede	
	COUT-116/SUP2	Superior Leather Grade SUP	
FINISH: OAK OR WALNUT (5% or 30% SHEEN)	COUT-116/AB3	Grade A/B	
	COUT-116/CD3	Grade C/D & COM	
	COUT-116/E3	Grade E/ Mastrotto Leather/ Ultrasuede	
	COUT-116/SUP3	Superior Leather Grade SUP	
FINISH: RECONSTITUTED EBONY, OAK FUME, OR RECONSTITUTED ROSEWOOD	COUT-116/AB4	Grade A/B	
	COUT-116/CD4	Grade C/D & COM	
	COUT-116/E4	Grade E/ Mastrotto Leather/ Ultrasuede	
	COUT-116/SUP4	Superior Leather Grade SUP	
FINISH: NATURAL EBONY	COUT-116/AB5	Grade A/B	
	COUT-116/CD5	Grade C/D & COM	
	COUT-116/E5	Grade E/ Mastrotto Leather/ Ultrasuede	
	COUT-116/SUP5	Superior Leather Grade SUP	
FINISH: LACQUER	COUT-116/AB6	Grade A/B	
	COUT-116/CD6	Grade C/D & COM	
	COUT-116/E6	Grade E/ Mastrotto Leather/ Ultrasuede	
	COUT-116/SUP6	Superior Leather Grade SUP	

C.O.M Requirement for 55"W plain fabric is 4 1/4 yards

COUTURE Headboard	Description		Dimensions in Inches		
	Item No.	Finish	W	H	D

FINISH SPECIFICATIONS:

- UPHOLSTERED HEADBOARD WITH WOOD OR LACQUER TRIM & LACQUER PINSTRIPE ACCENT

PLEASE NOTE:

-3X DIFFERENT HEADBOARD PATTERNS

- HEADBOARD FRAMES, IF IN WOOD, ARE VENEERED

A.

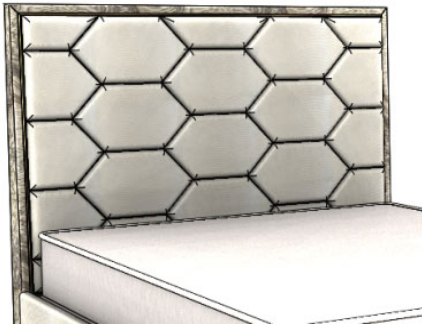

B.



C.

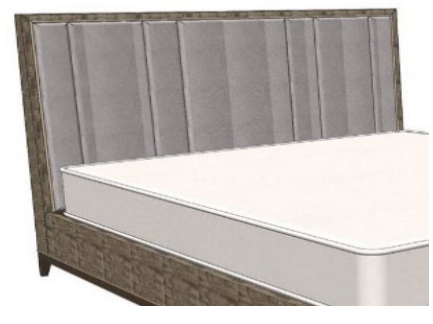

COUTURE King Size Headboard ONLY

81 7/8" 59" 4 3/4"

FINISH: EUCALYPTUS FRISE OR NATURAL ROSEWOOD	COUT-117/AB1	Grade A/B	
	COUT-117/CD1	Grade C/D & COM	
	COUT-117/E1	Grade E/ Mastrotto Leather/ Ultrasuede	
	COUT-117/SUP1	<i>Superior Leather Grade SUP</i>	
FINISH: EUCALYPTUS PLAIN STAIN	COUT-117/AB2	Grade A/B	
	COUT-117/CD2	Grade C/D & COM	
	COUT-117/E2	Grade E/ Mastrotto Leather/ Ultrasuede	
	COUT-117/SUP2	<i>Superior Leather Grade SUP</i>	
FINISH: OAK OR WALNUT (5% or 30% SHEEN)	COUT-117/AB3	Grade A/B	
	COUT-117/CD3	Grade C/D & COM	
	COUT-117/E3	Grade E/ Mastrotto Leather/ Ultrasuede	
	COUT-117/SUP3	<i>Superior Leather Grade SUP</i>	
FINISH: RECONSTITUTED EBONY, OAK FUME, OR RECONSTITUTED ROSEWOOD	COUT-117/AB4	Grade A/B	
	COUT-117/CD4	Grade C/D & COM	
	COUT-117/E4	Grade E/ Mastrotto Leather/ Ultrasuede	
	COUT-117/SUP4	<i>Superior Leather Grade SUP</i>	
FINISH: NATURAL EBONY	COUT-117/AB5	Grade A/B	
	COUT-117/CD5	Grade C/D & COM	
	COUT-117/E5	Grade E/ Mastrotto Leather/ Ultrasuede	
	COUT-117/SUP5	<i>Superior Leather Grade SUP</i>	
FINISH: LACQUER	COUT-117/AB6	Grade A/B	
	COUT-117/CD6	Grade C/D & COM	
	COUT-117/E6	Grade E/ Mastrotto Leather/ Ultrasuede	
	COUT-117/SUP6	<i>Superior Leather Grade SUP</i>	

C.O.M Requirement for 55"W plain fabric is 6 yards

COUTURE Headboard	Description		Dimensions in Inches		
	Item No.	Finish	W	H	D

FINISH SPECIFICATIONS:

- UPHOLSTERED HEADBOARD WITH WOOD OR LACQUER TRIM & LACQUER PINSTRIPE ACCENT

PLEASE NOTE:

-3X DIFFERENT HEADBOARD PATTERNS

- HEADBOARD FRAMES, IF IN WOOD, ARE VENEERED

A.

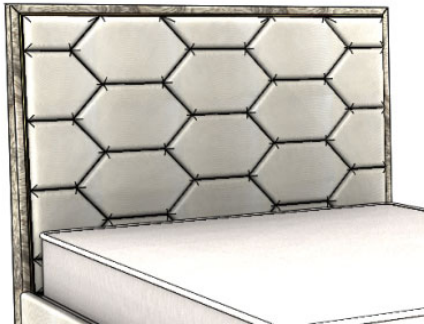

B.



C.

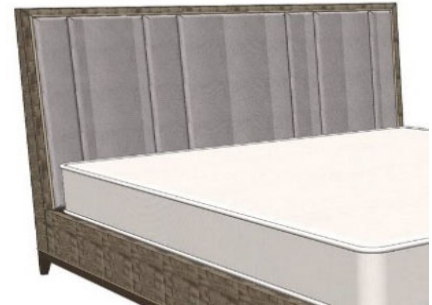

COUTURE California King Size Headboard ONLY

		78"	59"	4 3/4"
FINISH: EUCALYPTUS FRISE OR NATURAL ROSEWOOD	COUT-118/AB1	Grade A/B		
	COUT-118/CD1	Grade C/D & COM		
	COUT-118/E1	Grade E/ Mastrotto Leather/ Ultrasuede		
	COUT-118/SUP1	Superior Leather Grade SUP		
FINISH: EUCALYPTUS PLAIN STAIN	COUT-118/AB2	Grade A/B		
	COUT-118/CD2	Grade C/D & COM		
	COUT-118/E2	Grade E/ Mastrotto Leather/ Ultrasuede		
	COUT-118/SUP2	Superior Leather Grade SUP		
FINISH: OAK OR WALNUT (5% or 30% SHEEN)	COUT-118/AB3	Grade A/B		
	COUT-118/CD3	Grade C/D & COM		
	COUT-118/E3	Grade E/ Mastrotto Leather/ Ultrasuede		
	COUT-118/SUP3	Superior Leather Grade SUP		
FINISH: RECONSTITUTED EBONY, OAK FUME, OR RECONSTITUTED ROSEWOOD	COUT-118/AB4	Grade A/B		
	COUT-118/CD4	Grade C/D & COM		
	COUT-118/E4	Grade E/ Mastrotto Leather/ Ultrasuede		
	COUT-118/SUP4	Superior Leather Grade SUP		
FINISH: NATURAL EBONY	COUT-118/AB5	Grade A/B		
	COUT-118/CD5	Grade C/D & COM		
	COUT-118/E5	Grade E/ Mastrotto Leather/ Ultrasuede		
	COUT-118/SUP5	Superior Leather Grade SUP		
FINISH: LACQUER	COUT-118/AB6	Grade A/B		
	COUT-118/CD6	Grade C/D & COM		
	COUT-118/E6	Grade E/ Mastrotto Leather/ Ultrasuede		
	COUT-118/SUP6	Superior Leather Grade SUP		

C.O.M Requirement for 55"W plain fabric is 5 1/2 yards

COUTURE Bedroom

Description		Dimensions in Inches		
Item No.	Finish	W	H	D



1 vol. / 0,195 m3 / 33 Kg

2 Drawer Night Stand (1CMS2GV650CU)

Lacquered Feet Structure & Pinstripe
Upholstered Drawer Interior
Painted Iron Handles

25 5/8" 27 1/2" 17"

FINISH OPTIONS

COUT-105/1	Oak or Walnut (5% or 30% Sheen)
COUT-105/2	Natural Ebony
COUT-105/3	Reconstituted Ebony, Oak Fume or Reconstituted Rosewood
COUT-105/4	Eucalyptus Frise or Natural Rosewood
COUT-105/6	Eucalyptus Stain
COUT-105/7	All Lacquer

3 Drawer Night Stand (1CMS3GV750CU)

Lacquered Feet Structure, Pinstripe & Interior
Upholstered Drawer Fronts
Painted Iron Handles

30" 28" 18"

EUCALYPTUS FRISE OR NATURAL ROSEWOOD

COUT-106/AB1	Grade A/B
COUT-106/CD1	Grade C/D & COM
COUT-106/E1	Grade E/ Mastrotto Leather/ Ultrasuede
COUT-106/SUP1	Superior Leather

RECONSTITUTED EBONY, OAK FUME, OR RECONSTITUTED ROSEWOOD

COUT-106/AB2	Grade A/B
COUT-106/CD2	Grade C/D & COM
COUT-106/E2	Grade E/ Mastrotto Leather/ Ultrasuede
COUT-106/SUP2	Superior Leather

NATURAL EBONY

COUT-106/AB3	Grade A/B
COUT-106/CD3	Grade C/D & COM
COUT-106/E3	Grade E/ Mastrotto Leather/ Ultrasuede
COUT-106/SUP3	Superior Leather

EUCALYPTUS PLAIN STAIN

COUT-106/AB4	Grade A/B
COUT-106/CD4	Grade C/D & COM
COUT-106/E4	Grade E/ Mastrotto Leather/ Ultrasuede
COUT-106/SUP4	Superior Leather

LACQUER

COUT-106/AB5	Grade A/B
COUT-106/CD5	Grade C/D & COM
COUT-106/E5	Grade E/ Mastrotto Leather/ Ultrasuede
COUT-106/SUP5	Superior Leather

OAK OR WALNUT (5% or 30% SHEEN)

COUT-106/AB6	Grade A/B
COUT-106/CD6	Grade C/D & COM
COUT-106/E6	Grade E/ Mastrotto Leather/ Ultrasuede
COUT-106/SUP6	Superior Leather



2 vol. / 0,333 m3 / 44 Kg

COUTURE Bedroom	Description		Dimensions in Inches		
	Item No.	Finish	W	H	D

1 Drawer Night Stand (1CMS1GV107CU)

Lacquered Feet Structure, Pinstripe & Interior
 Upholstered Drawer Fronts
 Painted Iron Handles

42 1/8" 31 7/8" 18 1/8"



1 vol / 0,398 m3 / 33 Kg

EUCALYPTUS FRISE OR NATURAL ROSEWOOD		
COUT-120/AB1	Grade A/B	
COUT-120/CD1	Grade C/D & COM	
COUT-120/E1	Grade E/ Mastrotto Leather/ Ultrasuede	
COUT-120/SUP1	Superior Leather	

RECONSTITUTED EBONY, OAK FUME, OR RECONSTITUTED ROSEWOOD		
COUT-120/AB2	Grade A/B	
COUT-120/CD2	Grade C/D & COM	
COUT-120/E2	Grade E/ Mastrotto Leather/ Ultrasuede	
COUT-120/SUP2	Superior Leather	

NATURAL EBONY		
COUT-120/AB3	Grade A/B	
COUT-120/CD3	Grade C/D & COM	
COUT-120/E3	Grade E/ Mastrotto Leather/ Ultrasuede	
COUT-120/SUP3	Superior Leather	

EUCALYPTUS PLAIN STAIN		
COUT-120/AB4	Grade A/B	
COUT-120/CD4	Grade C/D & COM	
COUT-120/E4	Grade E/ Mastrotto Leather/ Ultrasuede	
COUT-120/SUP4	Superior Leather	

LACQUER		
COUT-120/AB5	Grade A/B	
COUT-120/CD5	Grade C/D & COM	
COUT-120/E5	Grade E/ Mastrotto Leather/ Ultrasuede	
COUT-120/SUP5	Superior Leather	

OAK OR WALNUT (5% or 30% SHEEN)		
COUT-120/AB6	Grade A/B	
COUT-120/CD6	Grade C/D & COM	
COUT-120/E6	Grade E/ Mastrotto Leather/ Ultrasuede	
COUT-120/SUP6	Superior Leather	

COUTURE Bedroom	Description		Dimesions in Inches		
	Item No.	Finish	W	H	D

3 Drawer Dresser (1COM3GV130CU)
 Lacquered Feet Structure, Pinstripe & Interior
 Upholstered Drawer Fronts
 Painted Iron Handles

52" 34" 19"



2 vol. / 0.838 m3 / 101 Kg

EUCALYPTUS FRISE OR NATURAL ROSEWOOD		
COUT-108/AB1	Grade A/B	
COUT-108/CD1	Grade C/D & COM	
COUT-108/E1	Grade E/ Mastrotto Leather/ Ultrasuede	
COUT-108/SUP1	Superior Leather	

RECONSTITUTED EBONY, OAK FUME, OR RECONSTITUTED ROSEWOOD		
COUT-108/AB2	Grade A/B	
COUT-108/CD2	Grade C/D & COM	
COUT-108/E2	Grade E/ Mastrotto Leather/ Ultrasuede	
COUT-108/SUP2	Superior Leather	

NATURAL EBONY		
COUT-108/AB3	Grade A/B	
COUT-108/CD3	Grade C/D & COM	
COUT-108/E3	Grade E/ Mastrotto Leather/ Ultrasuede	
COUT-108/SUP3	Superior Leather	

EUCALYPTUS PLAIN STAIN		
COUT-108/AB4	Grade A/B	
COUT-108/CD4	Grade C/D & COM	
COUT-108/E4	Grade E/ Mastrotto Leather/ Ultrasuede	
COUT-108/SUP4	Superior Leather	

LACQUER		
COUT-108/AB5	Grade A/B	
COUT-108/CD5	Grade C/D & COM	
COUT-108/E5	Grade E/ Mastrotto Leather/ Ultrasuede	
COUT-108/SUP5	Superior Leather	

OAK OR WALNUT (5% or 30% SHEEN)		
COUT-108/AB6	Grade A/B	
COUT-108/CD6	Grade C/D & COM	
COUT-108/E6	Grade E/ Mastrotto Leather/ Ultrasuede	
COUT-108/SUP6	Superior Leather	

COUTURE Bedroom	Description		Dimensions in Inches		
	Item No.	Finish	W	H	D

6 Drawer Dresser (1COM6GV180CU)
 Lacquered Feet Structure, Pinstripe & Interior
 Upholstered Drawer Fronts
 Painted Iron Handles

72" 35" 19"



2 vol. / 1,176 m3 / 121 Kg

EUCALYPTUS FRISE OR NATURAL ROSEWOOD		
COUT-109/AB1	Grade A/B	
COUT-109/CD1	Grade C/D & COM	
COUT-109/E1	Grade E/ Mastrotto Leather/ Ultrasuede	
COUT-109/SUP1	Superior Leather	

RECONSTITUTED EBONY, OAK FUME, OR RECONSTITUTED ROSEWOOD		
COUT-109/AB2	Grade A/B	
COUT-109/CD2	Grade C/D & COM	
COUT-109/E2	Grade E/ Mastrotto Leather/ Ultrasuede	
COUT-109/SUP2	Superior Leather	

NATURAL EBONY		
COUT-109/AB3	Grade A/B	
COUT-109/CD3	Grade C/D & COM	
COUT-109/E3	Grade E/ Mastrotto Leather/ Ultrasuede	
COUT-109/SUP3	Superior Leather	

EUCALYPTUS PLAIN STAIN		
COUT-109/AB4	Grade A/B	
COUT-109/CD4	Grade C/D & COM	
COUT-109/E4	Grade E/ Mastrotto Leather/ Ultrasuede	
COUT-109/SUP4	Superior Leather	

LACQUER		
COUT-109/AB5	Grade A/B	
COUT-109/CD5	Grade C/D & COM	
COUT-109/E5	Grade E/ Mastrotto Leather/ Ultrasuede	
COUT-109/SUP5	Superior Leather	

OAK OR WALNUT (5% or 30% SHEEN)		
COUT-109/AB6	Grade A/B	
COUT-109/CD6	Grade C/D & COM	
COUT-109/E6	Grade E/ Mastrotto Leather/ Ultrasuede	
COUT-109/SUP6	Superior Leather	

GATSBY Bed	Description		Dimensions in Inches		
	Item No.	Finish	W	H	D

FINISH SPECIFICATION:

-UPHOLSTERED HEADBOARD & BEDFRAME

-METAL PLINTH



GATSBY Queen Size Bed w/ Slats

Polished Plated Stainless Steel Accents- Copper, Gold or Nickel Noir

76 3/4" 56 1/4" 87 1/2"

GATS-110/AB1	Grade A/B	
GATS-110/CD1	Grade C/D & COM	
GATS-110/E1	Grade E/ Mastrotto Leather/ Ultrasuede	
GATS-110/SUP1	<i>Superior Leather Grade SUP</i>	

C.O.M Requirement for 55"W
plain fabric is 13 1/2 yards

GATSBY King Size Bed w/ Slats

Polished Plated Stainless Steel Accents- Copper, Gold or Nickel Noir

92 3/4" 56 1/4" 87 1/2"

GATS-111/AB1	Grade A/B	
GATS-111/CD1	Grade C/D & COM	
GATS-111/E1	Grade E/ Mastrotto Leather/ Ultrasuede	
GATS-111/SUP1	<i>Superior Leather Grade SUP</i>	

C.O.M Requirement for 55"W
plain fabric is 13 1/2 yards

GATSBY California King Size Bed w/ Slats

Polished Plated Stainless Steel Accents- Copper, Gold or Nickel Noir

88 3/4" 56 1/4" 91 3/8"

GATS-112/AB1	Grade A/B	
GATS-112/CD1	Grade C/D & COM	
GATS-112/E1	Grade E/ Mastrotto Leather/ Ultrasuede	
GATS-112/SUP1	<i>Superior Leather Grade SUP</i>	

C.O.M Requirement for 55"W
plain fabric is 13 1/2 yards

GATSBY Headboard	Description		Dimensions in Inches		
	Item No.	Finish	W	H	D

FINISH SPECIFICATION:

- UPHOLSTERED HEADBOARD
- METAL ACCENTS ON HEADBOARD SIDES & BASE



GATSBY Queen Size Headboard Only

Polished Plated Stainless Steel Accents- Copper, Gold or Nickel Noir

76 3/4" 56 1/4" 2"

GATS-113/AB1	Grade A/B	
GATS-113/CD1	Grade C/D & COM	
GATS-113/E1	Grade E/ Mastrotto Leather/ Ultrasuede	
GATS-113/SUP1	<i>Superior Leather Grade SUP</i>	

C.O.M Requirement for 55"W
plain fabric is 13 1/2 yards

GATSBY King Size Headboard Only

Polished Plated Stainless Steel Accents- Copper, Gold or Nickel Noir

92 3/4" 56 1/4" 2"

GATS-114/AB1	Grade A/B	
GATS-114/CD1	Grade C/D & COM	
GATS-114/E1	Grade E/ Mastrotto Leather/ Ultrasuede	
GATS-114/SUP1	<i>Superior Leather Grade SUP</i>	

C.O.M Requirement for 55"W
plain fabric is 13 1/2 yards

GATSBY California King Size Headboard Only

Polished Plated Stainless Steel Accents- Copper, Gold or Nickel Noir

88 3/4" 56 1/4" 2"

GATS-115/AB1	Grade A/B	
GATS-115/CD1	Grade C/D & COM	
GATS-115/E1	Grade E/ Mastrotto Leather/ Ultrasuede	
GATS-115/SUP1	<i>Superior Leather Grade SUP</i>	

C.O.M Requirement for 55"W
plain fabric is 13 1/2 yards

HARMONY Bed	Description		Dimensions in Inches		
	Item No.	Finish	W	H	D

FINISH SPECIFICATION:

-UPHOLSTERED HEADBOARD & BEDFRAME

-INTERIOR HEADBOARD WITH BUTTON TUFT PATTERN

-METAL PLINTH



HARMONY Queen Size Bed w/ Slats

Polished Plated Stainless Steel Accents- Copper, Gold or Nickel Noir

72 1/4" 51 1/4" 93"

HARM-110/AB1	Grade A/B	
HARM-110/CD1	Grade C/D & COM	
HARM-110/E1	Grade E/ Mastrotto Leather/ Ultrasuede	
HARM-110/SUP1	<i>Superior Leather Grade SUP</i>	

C.O.M Requirement for 55"W plain fabric is 11 yards

HARMONY King Size Bed w/ Slats

Polished Plated Stainless Steel Accents- Copper, Gold or Nickel Noir

88 1/4" 51 1/4" 93"

HARM-111/AB1	Grade A/B	
HARM-111/CD1	Grade C/D & COM	
HARM-111/E1	Grade E/ Mastrotto Leather/ Ultrasuede	
HARM-111/SUP1	<i>Superior Leather Grade SUP</i>	

C.O.M Requirement for 55"W plain fabric is 13 1/4

HARMONY California King Size Bed w/ Slats

Polished Plated Stainless Steel Accents- Copper, Gold or Nickel Noir

84 1/4" 51 1/4" 96 7/8"

HARM-112/AB1	Grade A/B	
HARM-112/CD1	Grade C/D & COM	
HARM-112/E1	Grade E/ Mastrotto Leather/ Ultrasuede	
HARM-112/SUP1	<i>Superior Leather Grade SUP</i>	

C.O.M Requirement for 55"W plain fabric is 13 1/4

HARMONY Headboard	Description		Dimensions in Inches		
	Item No.	Finish	W	H	D

FINISH SPECIFICATION:

-UPHOLSTERED HEADBOARD

-INTERIOR HEADBOARD WITH BUTTON TUFT PATTERN



HARMONY Queen Size Headboard ONLY

Polished Plated Stainless Steel Accents- Copper, Gold or Nickel Noir

72 1/4" 51 1/4" 15 3/4"

HARM-113/AB1	Grade A/B	
HARM-113/CD1	Grade C/D & COM	
HARM-113/E1	Grade E/ Mastrotto Leather/ Ultrasuede	
HARM-113/SUP1	<i>Superior Leather Grade SUP</i>	

C.O.M Requirement for 55"W
plain fabric is 8 1/2"

HARMONY King Size Headboard ONLY

Polished Plated Stainless Steel Accents- Copper, Gold or Nickel Noir

88 1/4" 51 1/4" 15 3/4"

HARM-114/AB1	Grade A/B	
HARM-114/CD1	Grade C/D & COM	
HARM-114/E1	Grade E/ Mastrotto Leather/ Ultrasuede	
HARM-114/SUP1	<i>Superior Leather Grade SUP</i>	

C.O.M Requirement for 55"W
plain fabric is 10 1/2"

HARMONY California King Size Headboard ONLY

Polished Plated Stainless Steel Accents- Copper, Gold or Nickel Noir

84 1/4" 51 1/4" 15 3/4"

HARM-115/AB1	Grade A/B	
HARM-115/CD1	Grade C/D & COM	
HARM-115/E1	Grade E/ Mastrotto Leather/ Ultrasuede	
HARM-115/SUP1	<i>Superior Leather Grade SUP</i>	

C.O.M Requirement for 55"W
plain fabric is 10 1/2"

KENZO Bed	Description		Dimensions in Inches		
	Item No.	Finish	W	H	D

FINISH SPECIFICATIONS:

-UPHOLSTERED HEADBOARD WITH LACQUER OR WOOD TRIM

- POLISHED OR BRUSHED SILVER OR GOLD HEADBOARD ACCENT

-WOOD BEDFRAME

-LACQUER OR WOOD PLINTH



PLEASE NOTE:

- HEADBOARD FRAMES, BEDFRAMES & PLINTHS, IF IN WOOD, ARE VENEERED

KENZO Queen Size Bed w/ Slats

68" 70 7/8" 86 7/8"

FINISH: OAK OR WALNUT (5% or 30% SHEEN)	KENZ-110/AB1	Grade A/B	
	KENZ-110/CD1	Grade C/D & COM	
	KENZ-110/E1	Grade E/ Mastrotto Leather/ Ultrasuede	
	KENZ-110/SUP1	<i>Superior Leather Grade SUP</i>	
FINISH: EUCALYPTUS PLAIN STAIN	KENZ-110/AB2	Grade A/B	
	KENZ-110/CD2	Grade C/D & COM	
	KENZ-110/E2	Grade E/ Mastrotto Leather/ Ultrasuede	
	KENZ-110/SUP2	<i>Superior Leather Grade SUP</i>	
FINISH: EUCALYPTUS FRISE OR NATURAL ROSEWOOD	KENZ-110/AB3	Grade A/B	
	KENZ-110/CD3	Grade C/D & COM	
	KENZ-110/E3	Grade E/ Mastrotto Leather/ Ultrasuede	
	KENZ-110/SUP3	<i>Superior Leather Grade SUP</i>	
FINISH: RECONSTITUTED EBONY, OAK FUME, OR RECONSTITUTED ROSEWOOD	KENZ-110/AB4	Grade A/B	
	KENZ-110/CD4	Grade C/D & COM	
	KENZ-110/E4	Grade E/ Mastrotto Leather/ Ultrasuede	
	KENZ-110/SUP4	<i>Superior Leather Grade SUP</i>	
FINISH: NATURAL EBONY	KENZ-110/AB5	Grade A/B	
	KENZ-110/CD5	Grade C/D & COM	
	KENZ-110/E5	Grade E/ Mastrotto Leather/ Ultrasuede	
	KENZ-110/SUP5	<i>Superior Leather Grade SUP</i>	
FINISH: LACQUER	KENZ-110/AB6	Grade A/B	
	KENZ-110/CD6	Grade C/D & COM	
	KENZ-110/E6	Grade E/ Mastrotto Leather/ Ultrasuede	
	KENZ-110/SUP6	<i>Superior Leather Grade SUP</i>	

C.O.M. Requirement for 55"W plain fabric is 8 3/4 yards

KENZO Bed	Description		Dimensions in Inches		
	Item No.	Finish	W	H	D

FINISH SPECIFICATIONS:

-UPHOLSTERED HEADBOARD WITH LACQUER OR WOOD TRIM

- POLISHED OR BRUSHED SILVER OR GOLD HEADBOARD ACCENT

-WOOD BEDFRAME

-LACQUER OR WOOD PLINTH



PLEASE NOTE:

- HEADBOARD FRAMES, BEDFRAMES & PLINTHS, IF IN WOOD, ARE VENEERED

KENZO King Size Bed w/ Slats

83 7/8" 70 7/8" 86 7/8"

FINISH: OAK OR WALNUT (5% or 30% SHEEN)	KENZ-111/AB1	Grade A/B	
	KENZ-111/CD1	Grade C/D & COM	
	KENZ-111/E1	Grade E/ Mastrotto Leather/ Ultrasuede	
	KENZ-111/SUP1	<i>Superior Leather Grade SUP</i>	
FINISH: EUCALYPTUS PLAIN STAIN	KENZ-111/AB2	Grade A/B	
	KENZ-111/CD2	Grade C/D & COM	
	KENZ-111/E2	Grade E/ Mastrotto Leather/ Ultrasuede	
	KENZ-111/SUP2	<i>Superior Leather Grade SUP</i>	
FINISH: EUCALYPTUS FRISE OR NATURAL ROSEWOOD	KENZ-111/AB3	Grade A/B	
	KENZ-111/CD3	Grade C/D & COM	
	KENZ-111/E3	Grade E/ Mastrotto Leather/ Ultrasuede	
	KENZ-111/SUP3	<i>Superior Leather Grade SUP</i>	
FINISH: RECONSTITUTED EBONY, OAK FUME, OR RECONSTITUTED ROSEWOOD	KENZ-111/AB4	Grade A/B	
	KENZ-111/CD4	Grade C/D & COM	
	KENZ-111/E4	Grade E/ Mastrotto Leather/ Ultrasuede	
	KENZ-111/SUP4	<i>Superior Leather Grade SUP</i>	
FINISH: NATURAL EBONY	KENZ-111/AB5	Grade A/B	
	KENZ-111/CD5	Grade C/D & COM	
	KENZ-111/E5	Grade E/ Mastrotto Leather/ Ultrasuede	
	KENZ-111/SUP5	<i>Superior Leather Grade SUP</i>	
FINISH: LACQUER	KENZ-111/AB6	Grade A/B	
	KENZ-111/CD6	Grade C/D & COM	
	KENZ-111/E6	Grade E/ Mastrotto Leather/ Ultrasuede	
	KENZ-111/SUP6	<i>Superior Leather Grade SUP</i>	

C.O.M Requirement for 55"W plain fabric is 8 3/4 yards

KENZO Bed	Description		Dimensions in Inches		
	Item No.	Finish	W	H	D

FINISH SPECIFICATIONS:

-UPHOLSTERED HEADBOARD WITH LACQUER OR WOOD TRIM

- POLISHED OR BRUSHED SILVER OR GOLD HEADBOARD ACCENT

-WOOD BEDFRAME

-LACQUER OR WOOD PLINTH



PLEASE NOTE:

- HEADBOARD FRAMES, BEDFRAMES & PLINTHS, IF IN WOOD, ARE VENEERED

KENZO California King Size Bed w/ Slats

80" 70 7/8" 90 3/4"

FINISH: OAK OR WALNUT (5% or 30% SHEEN)	KENZ-112/AB1	Grade A/B	
	KENZ-112/CD1	Grade C/D & COM	
	KENZ-112/E1	Grade E/ Mastrotto Leather/ Ultrasuede	
	KENZ-112/SUP1	<i>Superior Leather Grade SUP</i>	
FINISH: EUCALYPTUS PLAIN STAIN	KENZ-112/AB2	Grade A/B	
	KENZ-112/CD2	Grade C/D & COM	
	KENZ-112/E2	Grade E/ Mastrotto Leather/ Ultrasuede	
	KENZ-112/SUP2	<i>Superior Leather Grade SUP</i>	
FINISH: EUCALYPTUS FRISE OR NATURAL ROSEWOOD	KENZ-112/AB3	Grade A/B	
	KENZ-112/CD3	Grade C/D & COM	
	KENZ-112/E3	Grade E/ Mastrotto Leather/ Ultrasuede	
	KENZ-112/SUP3	<i>Superior Leather Grade SUP</i>	
FINISH: RECONSTITUTED EBONY, OAK FUME, OR RECONSTITUTED ROSEWOOD	KENZ-112/AB4	Grade A/B	
	KENZ-112/CD4	Grade C/D & COM	
	KENZ-112/E4	Grade E/ Mastrotto Leather/ Ultrasuede	
	KENZ-112/SUP4	<i>Superior Leather Grade SUP</i>	
FINISH: NATURAL EBONY	KENZ-112/AB5	Grade A/B	
	KENZ-112/CD5	Grade C/D & COM	
	KENZ-112/E5	Grade E/ Mastrotto Leather/ Ultrasuede	
	KENZ-112/SUP5	<i>Superior Leather Grade SUP</i>	
FINISH: LACQUER	KENZ-112/AB6	Grade A/B	
	KENZ-112/CD6	Grade C/D & COM	
	KENZ-112/E6	Grade E/ Mastrotto Leather/ Ultrasuede	
	KENZ-112/SUP6	<i>Superior Leather Grade SUP</i>	

C.O.M Requirement for 55"W plain fabric is 8 3/4 yards

KENZO Headboard	Description		Dimensions in Inches		
	Item No.	Finish	W	H	D

FINISH SPECIFICATIONS:

-UPHOLSTERED HEADBOARD WITH LACQUER OR WOOD TRIM

- POLISHED OR BRUSHED SILVER OR GOLD HEADBOARD ACCENT

PLEASE NOTE:

- HEADBOARD FRAMES & BEDFRAMES, IF IN WOOD, ARE VENEERED

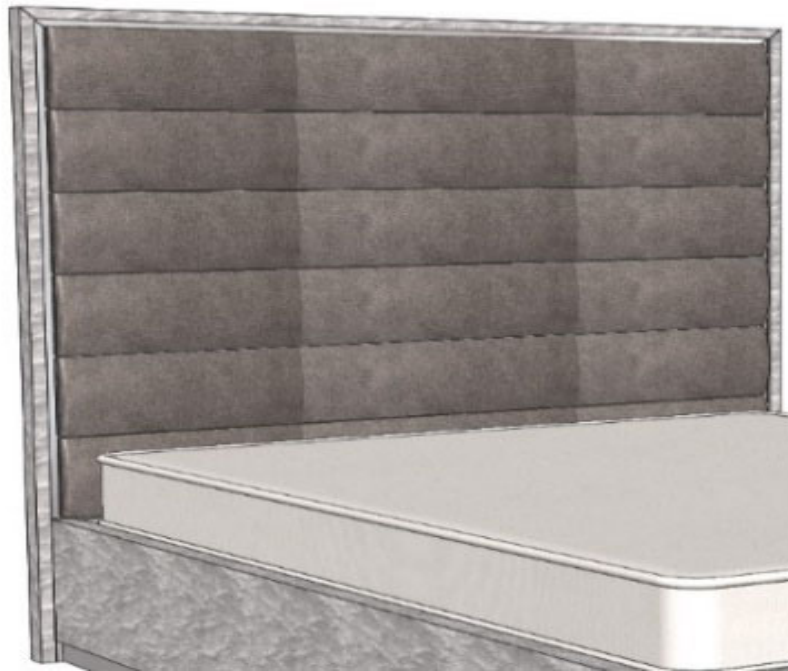

KENZO Queen Size Headboard ONLY

68" 70 7/8" 2"

FINISH: OAK OR WALNUT (5% or 30% SHEEN)	KENZ-113/AB1	Grade A/B	
	KENZ-113/CD1	Grade C/D & COM	
	KENZ-113/E1	Grade E/ Mastrotto Leather/ Ultrasuede	
	KENZ-113/SUP1	<i>Superior Leather Grade SUP</i>	
FINISH: EUCALYPTUS PLAIN STAIN	KENZ-113/AB2	Grade A/B	
	KENZ-113/CD2	Grade C/D & COM	
	KENZ-113/E2	Grade E/ Mastrotto Leather/ Ultrasuede	
	KENZ-113/SUP2	<i>Superior Leather Grade SUP</i>	
FINISH: EUCALYPTUS FRISE OR NATURAL ROSEWOOD	KENZ-113/AB3	Grade A/B	
	KENZ-113/CD3	Grade C/D & COM	
	KENZ-113/E3	Grade E/ Mastrotto Leather/ Ultrasuede	
	KENZ-113/SUP3	<i>Superior Leather Grade SUP</i>	
FINISH: RECONSTITUTED EBONY, OAK FUME, OR RECONSTITUTED ROSEWOOD	KENZ-113/AB4	Grade A/B	
	KENZ-113/CD4	Grade C/D & COM	
	KENZ-113/E4	Grade E/ Mastrotto Leather/ Ultrasuede	
	KENZ-113/SUP4	<i>Superior Leather Grade SUP</i>	
FINISH: NATURAL EBONY	KENZ-113/AB5	Grade A/B	
	KENZ-113/CD5	Grade C/D & COM	
	KENZ-113/E5	Grade E/ Mastrotto Leather/ Ultrasuede	
	KENZ-113/SUP5	<i>Superior Leather Grade SUP</i>	
FINISH: LACQUER	KENZ-113/AB6	Grade A/B	
	KENZ-113/CD6	Grade C/D & COM	
	KENZ-113/E6	Grade E/ Mastrotto Leather/ Ultrasuede	
	KENZ-113/SUP6	<i>Superior Leather Grade SUP</i>	

KENZO Headboard	Description		Dimensions in Inches		
	Item No.	Finish	W	H	D

FINISH SPECIFICATIONS:

-UPHOLSTERED HEADBOARD WITH LACQUER OR WOOD TRIM

- POLISHED OR BRUSHED SILVER OR GOLD HEADBOARD ACCENT

PLEASE NOTE:

- HEADBOARD FRAMES & BEDFRAMES, IF IN WOOD, ARE VENEERED

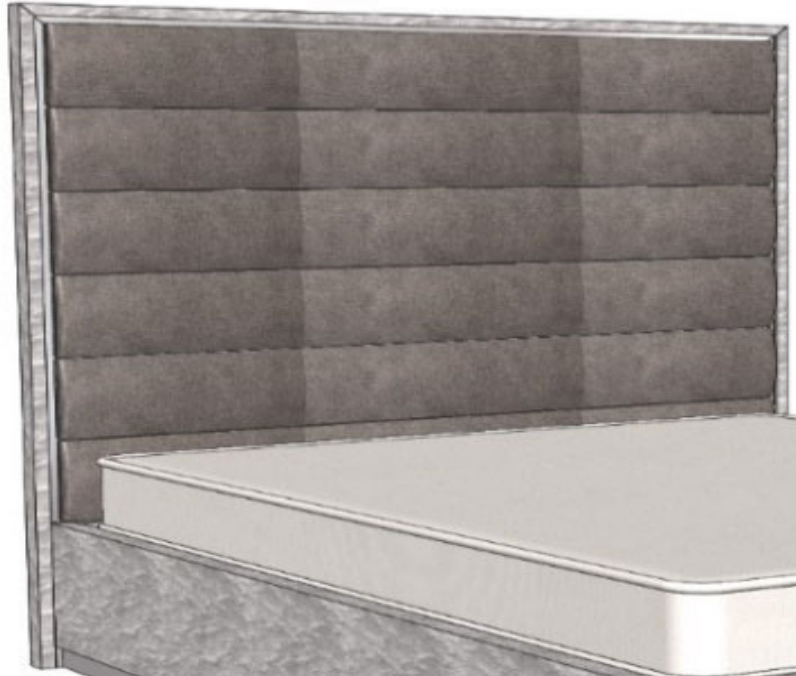

KENZO King Size Headboard ONLY

68" 70 7/8" 2"

FINISH: OAK OR WALNUT (5% or 30% SHEEN)	KENZ-114/AB1	Grade A/B	
	KENZ-114/CD1	Grade C/D & COM	
	KENZ-114/E1	Grade E/ Mastrotto Leather/ Ultrasuede	
	KENZ-114/SUP1	Superior Leather Grade SUP	
FINISH: EUCALYPTUS PLAIN STAIN	KENZ-114/AB2	Grade A/B	
	KENZ-114/CD2	Grade C/D & COM	
	KENZ-114/E2	Grade E/ Mastrotto Leather/ Ultrasuede	
	KENZ-114/SUP2	Superior Leather Grade SUP	
FINISH: EUCALYPTUS FRISE OR NATURAL ROSEWOOD	KENZ-114/AB3	Grade A/B	
	KENZ-114/CD3	Grade C/D & COM	
	KENZ-114/E3	Grade E/ Mastrotto Leather/ Ultrasuede	
	KENZ-114/SUP3	Superior Leather Grade SUP	
FINISH: RECONSTITUTED EBONY, OAK FUME, OR RECONSTITUTED ROSEWOOD	KENZ-114/AB4	Grade A/B	
	KENZ-114/CD4	Grade C/D & COM	
	KENZ-114/E4	Grade E/ Mastrotto Leather/ Ultrasuede	
	KENZ-114/SUP4	Superior Leather Grade SUP	
FINISH: NATURAL EBONY	KENZ-114/AB5	Grade A/B	
	KENZ-114/CD5	Grade C/D & COM	
	KENZ-114/E5	Grade E/ Mastrotto Leather/ Ultrasuede	
	KENZ-114/SUP5	Superior Leather Grade SUP	
FINISH: LACQUER	KENZ-114/AB6	Grade A/B	
	KENZ-114/CD6	Grade C/D & COM	
	KENZ-114/E6	Grade E/ Mastrotto Leather/ Ultrasuede	
	KENZ-114/SUP6	Superior Leather Grade SUP	

KENZO Headboard	Description		Dimensions in Inches		
	Item No.	Finish	W	H	D

FINISH SPECIFICATIONS:

-UPHOLSTERED HEADBOARD WITH LACQUER OR WOOD TRIM

- POLISHED OR BRUSHED SILVER OR GOLD HEADBOARD ACCENT

PLEASE NOTE:

- HEADBOARD FRAMES & BEDFRAMES, IF IN WOOD, ARE VENEERED

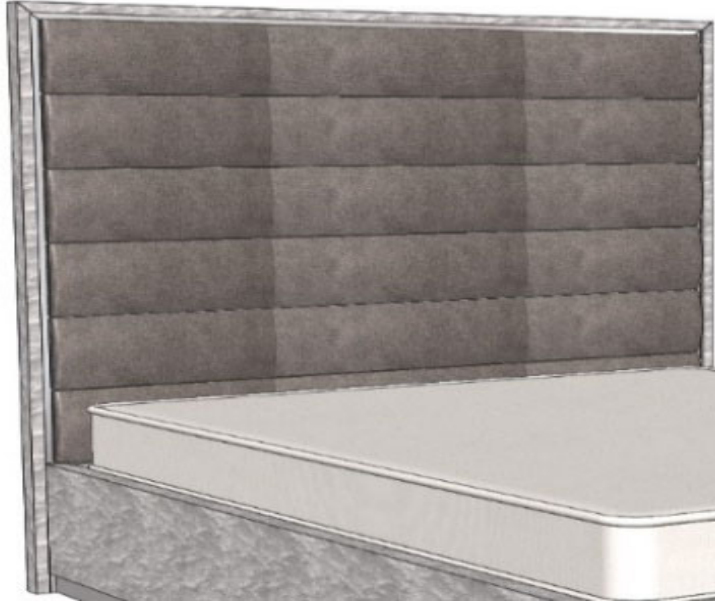

KENZO California King Size Headboard ONLY

68" 70 7/8" 2"

FINISH: OAK OR WALNUT (5% or 30% SHEEN)	KENZ-115/AB1	Grade A/B	
	KENZ-115/CD1	Grade C/D & COM	
	KENZ-115/E1	Grade E/ Mastrotto Leather/ Ultrasuede	
	KENZ-115/SUP1	<i>Superior Leather Grade SUP</i>	
FINISH: EUCALYPTUS PLAIN STAIN	KENZ-115/AB2	Grade A/B	
	KENZ-115/CD2	Grade C/D & COM	
	KENZ-115/E2	Grade E/ Mastrotto Leather/ Ultrasuede	
	KENZ-115/SUP2	<i>Superior Leather Grade SUP</i>	
FINISH: EUCALYPTUS FRISE OR NATURAL ROSEWOOD	KENZ-115/AB3	Grade A/B	
	KENZ-115/CD3	Grade C/D & COM	
	KENZ-115/E3	Grade E/ Mastrotto Leather/ Ultrasuede	
	KENZ-115/SUP3	<i>Superior Leather Grade SUP</i>	
FINISH: RECONSTITUTED EBONY, OAK FUME, OR RECONSTITUTED ROSEWOOD	KENZ-115/AB4	Grade A/B	
	KENZ-115/CD4	Grade C/D & COM	
	KENZ-115/E4	Grade E/ Mastrotto Leather/ Ultrasuede	
	KENZ-115/SUP4	<i>Superior Leather Grade SUP</i>	
FINISH: NATURAL EBONY	KENZ-115/AB5	Grade A/B	
	KENZ-115/CD5	Grade C/D & COM	
	KENZ-115/E5	Grade E/ Mastrotto Leather/ Ultrasuede	
	KENZ-115/SUP5	<i>Superior Leather Grade SUP</i>	
FINISH: LACQUER	KENZ-115/AB6	Grade A/B	
	KENZ-115/CD6	Grade C/D & COM	
	KENZ-115/E6	Grade E/ Mastrotto Leather/ Ultrasuede	
	KENZ-115/SUP6	<i>Superior Leather Grade SUP</i>	

KENZO Bedroom

Description		Dimensions in Inches		
Item No.	Finish	W	H	D



1 vol / 0,225 m3 / 33 kg

2 Drawer Night Stand (1CMS2GVC70KZ)
 Top, Front of Drawer Detail & Legs in Lacquer
 Drawer body & handle detail in wood
 Polished Stainless Steel Handles

27 1/2" 23 5/8" 17 3/4"

FINISH OPTIONS	
KENZ-105/1	Oak or Walnut (5% or 30% Sheen)
KENZ-105/2	Natural Ebony
KENZ-105/3	Reconstituted Ebony, Oak Fume or Reconstituted Rosewood
KENZ-105/4	Eucalyptus Frise or Natural Rosewood
KENZ-105/6	Eucalyptus Stain
KENZ-105/7	All Lacquer

OPTIONAL METAL FINISHES	
UPCHARGE	Polished Plated Stainless Steel Colors
UPCHARGE	Brass



2 vol. / 0.780 m3 / 121 kg

3 Drawer Dresser (1COM3GV200KZ)
 Top, Front of Drawer Detail & Legs in Lacquer
 Drawer body & handle detail in wood
 Polished Stainless Steel Handles

51 1/4" 34 5/8" 19 5/8"

FINISH OPTIONS	
KENZ-106/1	Oak or Walnut (5% or 30% Sheen)
KENZ-106/2	Natural Ebony
KENZ-106/3	Reconstituted Ebony, Oak Fume or Reconstituted Rosewood
KENZ-106/4	Eucalyptus Frise or Natural Rosewood
KENZ-106/6	Eucalyptus Stain
KENZ-106/7	All Lacquer

OPTIONAL METAL FINISHES	
UPCHARGE	Polished Plated Stainless Steel Colors
UPCHARGE	Brass

MARIANA Bed	Description		Dimensions in Inches		
	Item No.	Finish	W	H	D

FINISH SPECIFICATIONS:

- UPHOLSTERED HEADBOARD WITH STITCH PATTERN IN THE CENTER
- WOOD OR LACQUER HEADBOARD SIDES AND BEDFRAME
- LACQUER FEET & HEADBOARD ACCENTS



MARIANA Queen Size Bed w/ Slats

72 1/2" 67" 86"

FINISH: OAK (5% or 30% SHEEN)	MARI-110/AB1	Grade A/B	
	MARI-110/CD1	Grade C/D & COM	
	MARI-110/E1	Grade E/ Mastrotto Leather/ Ultrasuede	
	MARI-110/SUP1	<i>Superior Leather Grade SUP</i>	
FINISH: WALNUT (5% or 30% SHEEN)	MARI-110/AB2	Grade A/B	
	MARI-110/CD2	Grade C/D & COM	
	MARI-110/E2	Grade E/ Mastrotto Leather/ Ultrasuede	
	MARI-110/SUP2	<i>Superior Leather Grade SUP</i>	
FINISH: LACQUER	MARI-110/AB3	Grade A/B	
	MARI-110/CD3	Grade C/D & COM	
	MARI-110/E3	Grade E/ Mastrotto Leather/ Ultrasuede	
	MARI-110/SUP3	<i>Superior Leather Grade SUP</i>	
FINISH: EUCALYPTUS STAIN	MARI-110/AB4	Grade A/B	
	MARI-110/CD4	Grade C/D & COM	
	MARI-110/E4	Grade E/ Mastrotto Leather/ Ultrasuede	
	MARI-110/SUP4	<i>Superior Leather Grade SUP</i>	
FINISH: RECON EBONY, OAK FUME OR RECON ROSEWOOD	MARI-110/AB5	Grade A/B	
	MARI-110/CD5	Grade C/D & COM	
	MARI-110/E5	Grade E/ Mastrotto Leather/ Ultrasuede	
	MARI-110/SUP5	<i>Superior Leather Grade SUP</i>	
FINISH: EUCALYPTUS FRISE, NATURAL ROSEWOOD	MARI-110/AB6	Grade A/B	
	MARI-110/CD6	Grade C/D & COM	
	MARI-110/E6	Grade E/ Mastrotto Leather/ Ultrasuede	
	MARI-110/SUP6	<i>Superior Leather Grade SUP</i>	
FINISH: NATURAL EBONY	MARI-110/AB7	Grade A/B	
	MARI-110/CD7	Grade C/D & COM	
	MARI-110/E7	Grade E/ Mastrotto Leather/ Ultrasuede	
	MARI-110/SUP7	<i>Superior Leather Grade SUP</i>	

C.O.M Requirement for 55"W plain fabric is

MARIANA Bed	Description		Dimensions in Inches		
	Item No.	Finish	W	H	D

FINISH SPECIFICATIONS:

- UPHOLSTERED HEADBOARD WITH STITCH PATTERN IN THE CENTER
- WOOD OR LACQUER HEADBOARD SIDES AND BEDFRAME
- LACQUER FEET & HEADBOARD ACCENTS



MARIANA King Size Bed w/ Slats

88 1/2" 67" 86"

FINISH: OAK (5% or 30% SHEEN)	MARI-111/AB1	Grade A/B	
	MARI-111/CD1	Grade C/D & COM	
	MARI-111/E1	Grade E/ Mastrotto Leather/ Ultrasuede	
	MARI-111/SUP1	Superior Leather Grade SUP	
FINISH: WALNUT (5% or 30% SHEEN)	MARI-111/AB2	Grade A/B	
	MARI-111/CD2	Grade C/D & COM	
	MARI-111/E2	Grade E/ Mastrotto Leather/ Ultrasuede	
	MARI-111/SUP2	Superior Leather Grade SUP	
FINISH: LACQUER	MARI-111/AB3	Grade A/B	
	MARI-111/CD3	Grade C/D & COM	
	MARI-111/E3	Grade E/ Mastrotto Leather/ Ultrasuede	
	MARI-111/SUP3	Superior Leather Grade SUP	
FINISH: EUCALYPTUS STAIN	MARI-111/AB4	Grade A/B	
	MARI-111/CD4	Grade C/D & COM	
	MARI-111/E4	Grade E/ Mastrotto Leather/ Ultrasuede	
	MARI-111/SUP4	Superior Leather Grade SUP	
FINISH: RECON EBONY, OAK FUME OR RECON ROSEWOOD	MARI-111/AB5	Grade A/B	
	MARI-111/CD5	Grade C/D & COM	
	MARI-111/E5	Grade E/ Mastrotto Leather/ Ultrasuede	
	MARI-111/SUP5	Superior Leather Grade SUP	
FINISH: EUCALYPTUS FRISE, NATURAL ROSEWOOD	MARI-111/AB6	Grade A/B	
	MARI-111/CD6	Grade C/D & COM	
	MARI-111/E6	Grade E/ Mastrotto Leather/ Ultrasuede	
	MARI-111/SUP6	Superior Leather Grade SUP	
FINISH: NATURAL EBONY	MARI-111/AB7	Grade A/B	
	MARI-111/CD7	Grade C/D & COM	
	MARI-111/E7	Grade E/ Mastrotto Leather/ Ultrasuede	
	MARI-111/SUP7	Superior Leather Grade SUP	

C.O.M Requirement for 55"W plain fabric is

MARIANA Bed	Description		Dimensions in Inches		
	Item No.	Finish	W	H	D

FINISH SPECIFICATIONS:

- UPHOLSTERED HEADBOARD WITH STITCH PATTERN IN THE CENTER
- WOOD OR LACQUER HEADBOARD SIDES AND BEDFRAME
- LACQUER FEET & HEADBOARD ACCENTS



MARIANA California King Size Bed w/ Slats

84 5/8" 67" 90"

FINISH: OAK (5% or 30% SHEEN)	MARI-112/AB1	Grade A/B	
	MARI-112/CD1	Grade C/D & COM	
	MARI-112/E1	Grade E/ Mastrotto Leather/ Ultrasuede	
	MARI-112/SUP1	Superior Leather Grade SUP	
FINISH: WALNUT (5% or 30% SHEEN)	MARI-112/AB2	Grade A/B	
	MARI-112/CD2	Grade C/D & COM	
	MARI-112/E2	Grade E/ Mastrotto Leather/ Ultrasuede	
	MARI-112/SUP2	Superior Leather Grade SUP	
FINISH: LACQUER	MARI-112/AB3	Grade A/B	
	MARI-112/CD3	Grade C/D & COM	
	MARI-112/E3	Grade E/ Mastrotto Leather/ Ultrasuede	
	MARI-112/SUP3	Superior Leather Grade SUP	
FINISH: EUCALYPTUS STAIN	MARI-112/AB4	Grade A/B	
	MARI-112/CD4	Grade C/D & COM	
	MARI-112/E4	Grade E/ Mastrotto Leather/ Ultrasuede	
	MARI-112/SUP4	Superior Leather Grade SUP	
FINISH: RECON EBONY, OAK FUME OR RECON ROSEWOOD	MARI-112/AB5	Grade A/B	
	MARI-112/CD5	Grade C/D & COM	
	MARI-112/E5	Grade E/ Mastrotto Leather/ Ultrasuede	
	MARI-112/SUP5	Superior Leather Grade SUP	
FINISH: EUCALYPTUS FRISE, NATURAL ROSEWOOD	MARI-112/AB6	Grade A/B	
	MARI-112/CD6	Grade C/D & COM	
	MARI-112/E6	Grade E/ Mastrotto Leather/ Ultrasuede	
	MARI-112/SUP6	Superior Leather Grade SUP	
FINISH: NATURAL EBONY	MARI-112/AB7	Grade A/B	
	MARI-112/CD7	Grade C/D & COM	
	MARI-112/E7	Grade E/ Mastrotto Leather/ Ultrasuede	
	MARI-112/SUP7	Superior Leather Grade SUP	

C.O.M Requirement for 55"W plain fabric is

MARIANA Headboard	Description		Dimesions in Inches		
	Item No.	Finish	W	H	D

FINISH SPECIFICATIONS:

- UPHOLSTERED HEADBOARD WITH STITCH PATTERN IN THE CENTER

- WOOD OR LACQUER HEADBOARD SIDES

-LACQUER HEADBOARD ACCENTS



MARIANA Queen Size Headboard ONLY

72 1/2" 67" 2 1/2"

FINISH: OAK (5% or 30% SHEEN)	MARI-116/AB1	Grade A/B	
	MARI-116/CD1	Grade C/D & COM	
	MARI-116/E1	Grade E/ Mastrotto Leather/ Ultrasuede	
	MARI-116/SUP1	<i>Superior Leather Grade SUP</i>	
FINISH: WALNUT (5% or 30% SHEEN)	MARI-116/AB2	Grade A/B	
	MARI-116/CD2	Grade C/D & COM	
	MARI-116/E2	Grade E/ Mastrotto Leather/ Ultrasuede	
	MARI-116/SUP2	<i>Superior Leather Grade SUP</i>	
FINISH: LACQUER	MARI-116/AB3	Grade A/B	
	MARI-116/CD3	Grade C/D & COM	
	MARI-116/E3	Grade E/ Mastrotto Leather/ Ultrasuede	
	MARI-116/SUP3	<i>Superior Leather Grade SUP</i>	
FINISH: EUCALYPTUS STAIN	MARI-116/AB4	Grade A/B	
	MARI-116/CD4	Grade C/D & COM	
	MARI-116/E4	Grade E/ Mastrotto Leather/ Ultrasuede	
	MARI-116/SUP4	<i>Superior Leather Grade SUP</i>	
FINISH: RECON EBONY, OAK FUME OR RECON ROSEWOOD	MARI-116/AB5	Grade A/B	
	MARI-116/CD5	Grade C/D & COM	
	MARI-116/E5	Grade E/ Mastrotto Leather/ Ultrasuede	
	MARI-116/SUP5	<i>Superior Leather Grade SUP</i>	
FINISH: EUCALYPTUS FRISE, NATURAL ROSEWOOD	MARI-116/AB6	Grade A/B	
	MARI-116/CD6	Grade C/D & COM	
	MARI-116/E6	Grade E/ Mastrotto Leather/ Ultrasuede	
	MARI-116/SUP6	<i>Superior Leather Grade SUP</i>	
FINISH: NATURAL EBONY	MARI-116/AB7	Grade A/B	
	MARI-116/CD7	Grade C/D & COM	
	MARI-116/E7	Grade E/ Mastrotto Leather/ Ultrasuede	
	MARI-116/SUP7	<i>Superior Leather Grade SUP</i>	

C.O.M Requirement for 55"W plain fabric is

MARIANA Headboard	Description		Dimensions in Inches		
	Item No.	Finish	W	H	D

FINISH SPECIFICATIONS:

- UPHOLSTERED HEADBOARD WITH STITCH PATTERN IN THE CENTER

- WOOD OR LACQUER HEADBOARD SIDES

-LACQUER HEADBOARD ACCENTS



MARIANA King Size Headboard ONLY

88 1/2" 67" 2 1/2"

FINISH: OAK (5% or 30% SHEEN)	MARI-117/AB1	Grade A/B	
	MARI-117/CD1	Grade C/D & COM	
	MARI-117/E1	Grade E/ Mastrotto Leather/ Ultrasuede	
	MARI-117/SUP1	<i>Superior Leather Grade SUP</i>	
FINISH: WALNUT (5% or 30% SHEEN)	MARI-117/AB2	Grade A/B	
	MARI-117/CD2	Grade C/D & COM	
	MARI-117/E2	Grade E/ Mastrotto Leather/ Ultrasuede	
	MARI-117/SUP2	<i>Superior Leather Grade SUP</i>	
FINISH: LACQUER	MARI-117/AB3	Grade A/B	
	MARI-117/CD3	Grade C/D & COM	
	MARI-117/E3	Grade E/ Mastrotto Leather/ Ultrasuede	
	MARI-117/SUP3	<i>Superior Leather Grade SUP</i>	
FINISH: EUCALYPTUS STAIN	MARI-117/AB4	Grade A/B	
	MARI-117/CD4	Grade C/D & COM	
	MARI-117/E4	Grade E/ Mastrotto Leather/ Ultrasuede	
	MARI-117/SUP4	<i>Superior Leather Grade SUP</i>	
FINISH: RECON EBONY, OAK FUME OR RECON ROSEWOOD	MARI-117/AB5	Grade A/B	
	MARI-117/CD5	Grade C/D & COM	
	MARI-117/E5	Grade E/ Mastrotto Leather/ Ultrasuede	
	MARI-117/SUP5	<i>Superior Leather Grade SUP</i>	
FINISH: EUCALYPTUS FRISE, NATURAL ROSEWOOD	MARI-117/AB6	Grade A/B	
	MARI-117/CD6	Grade C/D & COM	
	MARI-117/E6	Grade E/ Mastrotto Leather/ Ultrasuede	
	MARI-117/SUP6	<i>Superior Leather Grade SUP</i>	
FINISH: NATURAL EBONY	MARI-117/AB7	Grade A/B	
	MARI-117/CD7	Grade C/D & COM	
	MARI-117/E7	Grade E/ Mastrotto Leather/ Ultrasuede	
	MARI-117/SUP7	<i>Superior Leather Grade SUP</i>	

C.O.M Requirement for 55"W plain fabric is

MARIANA Headboard	Description		Dimensions in Inches		
	Item No.	Finish	W	H	D

FINISH SPECIFICATIONS:

- UPHOLSTERED HEADBOARD WITH STITCH PATTERN IN THE CENTER

- WOOD OR LACQUER HEADBOARD SIDES

-LACQUER HEADBOARD ACCENTS



MARIANA California King Size Headboard ONLY

84 5/8" 67" 2 1/2"

FINISH: OAK (5% or 30% SHEEN)	MARI-118/AB1	Grade A/B	
	MARI-118/CD1	Grade C/D & COM	
	MARI-118/E1	Grade E/ Mastrotto Leather/ Ultrasuede	
	MARI-118/SUP1	<i>Superior Leather Grade SUP</i>	
FINISH: WALNUT (5% or 30% SHEEN)	MARI-118/AB2	Grade A/B	
	MARI-118/CD2	Grade C/D & COM	
	MARI-118/E2	Grade E/ Mastrotto Leather/ Ultrasuede	
	MARI-118/SUP2	<i>Superior Leather Grade SUP</i>	
FINISH: LACQUER	MARI-118/AB3	Grade A/B	
	MARI-118/CD3	Grade C/D & COM	
	MARI-118/E3	Grade E/ Mastrotto Leather/ Ultrasuede	
	MARI-118/SUP3	<i>Superior Leather Grade SUP</i>	
FINISH: EUCALYPTUS STAIN	MARI-118/AB4	Grade A/B	
	MARI-118/CD4	Grade C/D & COM	
	MARI-118/E4	Grade E/ Mastrotto Leather/ Ultrasuede	
	MARI-118/SUP4	<i>Superior Leather Grade SUP</i>	
FINISH: RECON EBONY, OAK FUME OR RECON ROSEWOOD	MARI-118/AB5	Grade A/B	
	MARI-118/CD5	Grade C/D & COM	
	MARI-118/E5	Grade E/ Mastrotto Leather/ Ultrasuede	
	MARI-118/SUP5	<i>Superior Leather Grade SUP</i>	
FINISH: EUCALYPTUS FRISE, NATURAL ROSEWOOD	MARI-118/AB6	Grade A/B	
	MARI-118/CD6	Grade C/D & COM	
	MARI-118/E6	Grade E/ Mastrotto Leather/ Ultrasuede	
	MARI-118/SUP6	<i>Superior Leather Grade SUP</i>	
FINISH: NATURAL EBONY	MARI-118/AB7	Grade A/B	
	MARI-118/CD7	Grade C/D & COM	
	MARI-118/E7	Grade E/ Mastrotto Leather/ Ultrasuede	
	MARI-118/SUP7	<i>Superior Leather Grade SUP</i>	

C.O.M Requirement for 55"W plain fabric is

MARIANA Bedroom	Description		Dimensions in Inches		
	Item No.	Finish	W	H	D



3 Drawer Night Stand
 Lacquer Iron Handles & Top Surround Detail
 Mother of Pearl Handle Detail

27 1/2" 23 5/8" 17 3/4"

FINISH OPTIONS		
MARI-105/1	Oak (5% or 30% Sheen)	
MARI-105/2	Walnut (5% or 30% Sheen)	
MARI-105/3	All Lacquer	
MARI-105/4	Eucalyptus Stain	
MARI-105/6	Reconstituted Ebony, Oak Fume or Reconstituted Rosewood	
MARI-105/7	Eucalyptus Frise or Natural Rosewood	
MARI-105/8	Natural Ebony	



6 Drawer Dresser
 Lacquer Iron Handles & Top Surround Detail
 Mother of Pearl Handle Detail

70 7/8" 33 1/2" 21 5/8"

FINISH OPTIONS		
MARI-106/1	Oak (5% or 30% Sheen)	
MARI-106/2	Walnut (5% or 30% Sheen)	
MARI-106/3	All Lacquer	
MARI-106/4	Eucalyptus Stain	
MARI-106/6	Reconstituted Ebony, Oak Fume or Reconstituted Rosewood	
MARI-106/7	Eucalyptus Frise or Natural Rosewood	
MARI-106/8	Natural Ebony	



Bench
 Upholstered Seat
 Wood or Lacquer Plinth

55 1/8" 18 1/8" 17 3/4"

Oak		
MARI-107/AB	Grade A/B	
MARI-107/CD	Grade C/D & COM	
MARI-107/E	Grade E/ Mastrotto Leather/ Ultrasuede	
MARI-107/SUP	Superior Leather Grade SUP	

C.O.M. Requirement for 55"W plain fabric is 3 1/4 yards

Eucalyptus Stain, Eucalyptus Frise, Oak Fume, Recon Ebony, Rosewood or Lacquer		
MARI-108/AB	Grade A/B	
MARI-108/CD	Grade C/D & COM	
MARI-108/E	Grade E/ Mastrotto Leather/ Ultrasuede	
MARI-108/SUP	Superior Leather Grade SUP	

Natural Ebony		
MARI-109/AB	Grade A/B	
MARI-109/CD	Grade C/D & COM	
MARI-109/E	Grade E/ Mastrotto Leather/ Ultrasuede	
MARI-109/SUP	Superior Leather Grade SUP	

SCARLETT Bed	Description		Dimensions in Inches		
	Item No.	Finish	W	H	D

FINISH SPECIFICATIONS:

- UPHOLSTERED HEADBOARD WITH WOOD OR LACQUER TRIM
- HEADBOARD HAS POLISHED STAINLESS STEEL PINSTRIPE ACCENT
- UPHOLSTERED BEDFRAME
- WOOD OR LACQUER PLINTH



PLEASE NOTE :

- HEADBOARD FRAMES & BEDFRAME PLINTHS, IF IN WOOD, ARE VENEERED

SCARLETT Queen Size Bed w/ Slats

66" 60 7/8" 89 3/4"

FINISH: EUCALYPTUS FRISE OR NATURAL ROSEWOOD	SCAR-110/AB1	Grade A/B	
	SCAR-110/CD1	Grade C/D & COM	
	SCAR-110/E1	Grade E/ Mastrotto Leather/ Ultrasuede	
	SCAR-110/SUP1	Superior Leather Grade SUP	
FINISH: EUCALYPTUS PLAIN STAIN	SCAR-110/AB2	Grade A/B	
	SCAR-110/CD2	Grade C/D & COM	
	SCAR-110/E2	Grade E/ Mastrotto Leather/ Ultrasuede	
	SCAR-110/SUP2	Superior Leather Grade SUP	
FINISH: OAK OR WALNUT (5% or 30% SHEEN)	SCAR-110/AB3	Grade A/B	
	SCAR-110/CD3	Grade C/D & COM	
	SCAR-110/E3	Grade E/ Mastrotto Leather/ Ultrasuede	
	SCAR-110/SUP3	Superior Leather Grade SUP	
FINISH: RECONSTITUTED EBONY, OAK FUME, OR RECONSTITUTED ROSEWOOD	SCAR-110/AB4	Grade A/B	
	SCAR-110/CD4	Grade C/D & COM	
	SCAR-110/E4	Grade E/ Mastrotto Leather/ Ultrasuede	
	SCAR-110/SUP4	Superior Leather Grade SUP	
FINISH: NATURAL EBONY	SCAR-110/AB5	Grade A/B	
	SCAR-110/CD5	Grade C/D & COM	
	SCAR-110/E5	Grade E/ Mastrotto Leather/ Ultrasuede	
	SCAR-110/SUP5	Superior Leather Grade SUP	
FINISH: LACQUER	SCAR-110/AB6	Grade A/B	
	SCAR-110/CD6	Grade C/D & COM	
	SCAR-110/E6	Grade E/ Mastrotto Leather/ Ultrasuede	
	SCAR-110/SUP6	Superior Leather Grade SUP	

C.O.M Requirement for 55"W plain fabric is 6 3/4 yards

SCARLETT Bed

Description		Dimensions in Inches		
Item No.	Finish	W	H	D

FINISH SPECIFICATIONS:

- UPHOLSTERED HEADBOARD WITH WOOD OR LACQUER TRIM
- HEADBOARD HAS POLISHED STAINLESS STEEL PINSTRIPE ACCENT
- UPHOLSTERED BEDFRAME
- WOOD OR LACQUER PLINTH



PLEASE NOTE:

- HEADBOARD FRAMES & BEDFRAME PLINTHS, IF IN WOOD, ARE VENEERED

SCARLETT King Size Bed w/ Slats

66" 60 7/8" 89 3/4"

FINISH: EUCALYPTUS FRISE OR NATURAL ROSEWOOD	SCAR-111/AB1	Grade A/B	
	SCAR-111/CD1	Grade C/D & COM	
	SCAR-111/E1	Grade E/ Mastrotto Leather/ Ultrasuede	
	SCAR-111/SUP1	<i>Superior Leather Grade SUP</i>	
FINISH: EUCALYPTUS PLAIN STAIN	SCAR-111/AB2	Grade A/B	
	SCAR-111/CD2	Grade C/D & COM	
	SCAR-111/E2	Grade E/ Mastrotto Leather/ Ultrasuede	
	SCAR-111/SUP2	<i>Superior Leather Grade SUP</i>	
FINISH: OAK OR WALNUT (5% or 30% SHEEN)	SCAR-111/AB3	Grade A/B	
	SCAR-111/CD3	Grade C/D & COM	
	SCAR-111/E3	Grade E/ Mastrotto Leather/ Ultrasuede	
	SCAR-111/SUP3	<i>Superior Leather Grade SUP</i>	
FINISH: RECONSTITUTED EBONY, OAK FUME, OR RECONSTITUTED ROSEWOOD	SCAR-111/AB4	Grade A/B	
	SCAR-111/CD4	Grade C/D & COM	
	SCAR-111/E4	Grade E/ Mastrotto Leather/ Ultrasuede	
	SCAR-111/SUP4	<i>Superior Leather Grade SUP</i>	
FINISH: NATURAL EBONY	SCAR-111/AB5	Grade A/B	
	SCAR-111/CD5	Grade C/D & COM	
	SCAR-111/E5	Grade E/ Mastrotto Leather/ Ultrasuede	
	SCAR-111/SUP5	<i>Superior Leather Grade SUP</i>	
FINISH: LACQUER	SCAR-111/AB6	Grade A/B	
	SCAR-111/CD6	Grade C/D & COM	
	SCAR-111/E6	Grade E/ Mastrotto Leather/ Ultrasuede	
	SCAR-111/SUP6	<i>Superior Leather Grade SUP</i>	

SCARLETT Bed

Description		Dimensions in Inches		
Item No.	Finish	W	H	D

FINISH SPECIFICATIONS:

- UPHOLSTERED HEADBOARD WITH WOOD OR LACQUER TRIM

-HEADBOARD HAS POLISHED STAINLESS STEEL PINSTRIPE ACCENT

-UPHOLSTERED BEDFRAME

-WOOD OR LACQUER PLINTH



PLEASE NOTE:

- HEADBOARD FRAMES & BEDFRAME PLINTHS, IF IN WOOD, ARE VENEERED

SCARLETT California King Size Bed w/ Slats

66" 60 7/8" 89 3/4"

FINISH: EUCALYPTUS FRISE OR NATURAL ROSEWOOD	SCAR-112/AB1	Grade A/B	
	SCAR-112/CD1	Grade C/D & COM	
	SCAR-112/E1	Grade E/ Mastrotto Leather/ Ultrasuede	
	SCAR-112/SUP1	<i>Superior Leather Grade SUP</i>	
FINISH: EUCALYPTUS PLAIN STAIN	SCAR-112/AB2	Grade A/B	
	SCAR-112/CD2	Grade C/D & COM	
	SCAR-112/E2	Grade E/ Mastrotto Leather/ Ultrasuede	
	SCAR-112/SUP2	<i>Superior Leather Grade SUP</i>	
FINISH: OAK OR WALNUT (5% or 30% SHEEN)	SCAR-112/AB3	Grade A/B	
	SCAR-112/CD3	Grade C/D & COM	
	SCAR-112/E3	Grade E/ Mastrotto Leather/ Ultrasuede	
	SCAR-112/SUP3	<i>Superior Leather Grade SUP</i>	
FINISH: RECONSTITUTED EBONY, OAK FUME, OR RECONSTITUTED ROSEWOOD	SCAR-112/AB4	Grade A/B	
	SCAR-112/CD4	Grade C/D & COM	
	SCAR-112/E4	Grade E/ Mastrotto Leather/ Ultrasuede	
	SCAR-112/SUP4	<i>Superior Leather Grade SUP</i>	
FINISH: NATURAL EBONY	SCAR-112/AB5	Grade A/B	
	SCAR-112/CD5	Grade C/D & COM	
	SCAR-112/E5	Grade E/ Mastrotto Leather/ Ultrasuede	
	SCAR-112/SUP5	<i>Superior Leather Grade SUP</i>	
FINISH: LACQUER	SCAR-112/AB6	Grade A/B	
	SCAR-112/CD6	Grade C/D & COM	
	SCAR-112/E6	Grade E/ Mastrotto Leather/ Ultrasuede	
	SCAR-112/SUP6	<i>Superior Leather Grade SUP</i>	

SCARLETT Headboard

Description		Dimensions in Inches		
Item No.	Finish	W	H	D

FINISH SPECIFICATIONS:

- UPHOLSTERED HEADBOARD WITH WOOD OR LACQUER TRIM

-HEADBOARD HAS POLISHED STAINLESS STEEL PINSTRIPE ACCENT

PLEASE NOTE:

- HEADBOARD FRAMES, IF IN WOOD, ARE VENEERED

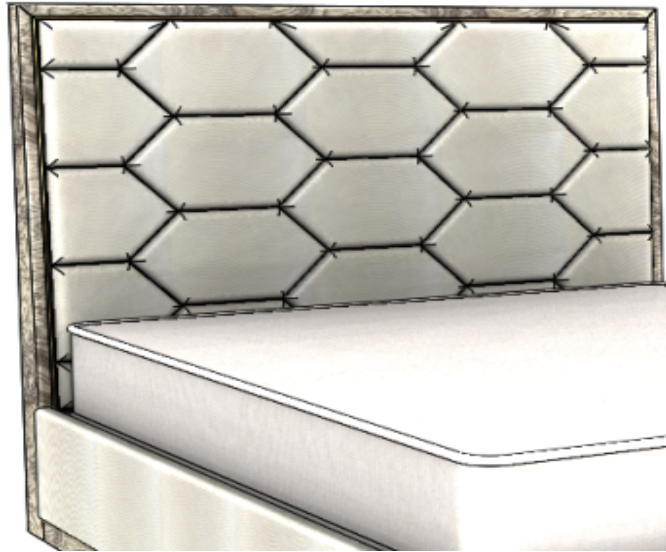

SCARLETT Queen Size Headboard ONLY

		66"	60 7/8"	6"
FINISH: EUCALYPTUS FRISE OR NATURAL ROSEWOOD	SCAR-113/AB1	Grade A/B		
	SCAR-113/CD1	Grade C/D & COM		
	SCAR-113/E1	Grade E/ Mastrotto Leather/ Ultrasuede		
	SCAR-113/SUP1	Superior Leather Grade SUP		
FINISH: EUCALYPTUS PLAIN STAIN	SCAR-113/AB2	Grade A/B		
	SCAR-113/CD2	Grade C/D & COM		
	SCAR-113/E2	Grade E/ Mastrotto Leather/ Ultrasuede		
	SCAR-113/SUP2	Superior Leather Grade SUP		
FINISH: OAK OR WALNUT (5% or 30% SHEEN)	SCAR-113/AB3	Grade A/B		
	SCAR-113/CD3	Grade C/D & COM		
	SCAR-113/E3	Grade E/ Mastrotto Leather/ Ultrasuede		
	SCAR-113/SUP3	Superior Leather Grade SUP		
FINISH: RECONSTITUTED EBONY, OAK FUME, OR RECONSTITUTED ROSEWOOD	SCAR-113/AB4	Grade A/B		
	SCAR-113/CD4	Grade C/D & COM		
	SCAR-113/E4	Grade E/ Mastrotto Leather/ Ultrasuede		
	SCAR-113/SUP4	Superior Leather Grade SUP		
FINISH: NATURAL EBONY	SCAR-113/AB5	Grade A/B		
	SCAR-113/CD5	Grade C/D & COM		
	SCAR-113/E5	Grade E/ Mastrotto Leather/ Ultrasuede		
	SCAR-113/SUP5	Superior Leather Grade SUP		
FINISH: LACQUER	SCAR-113/AB6	Grade A/B		
	SCAR-113/CD6	Grade C/D & COM		
	SCAR-113/E6	Grade E/ Mastrotto Leather/ Ultrasuede		
	SCAR-113/SUP6	Superior Leather Grade SUP		

C.O.M Requirement for 55"W plain fabric is 6 3/4 yards

SCARLETT Headboard

Description		Dimensions in Inches		
Item No.	Finish	W	H	D

FINISH SPECIFICATIONS:

- UPHOLSTERED HEADBOARD WITH WOOD OR LACQUER TRIM

-HEADBOARD HAS POLISHED STAINLESS STEEL PINSTRIPE ACCENT

PLEASE NOTE:

- HEADBOARD FRAMES, IF IN WOOD, ARE VENEERED

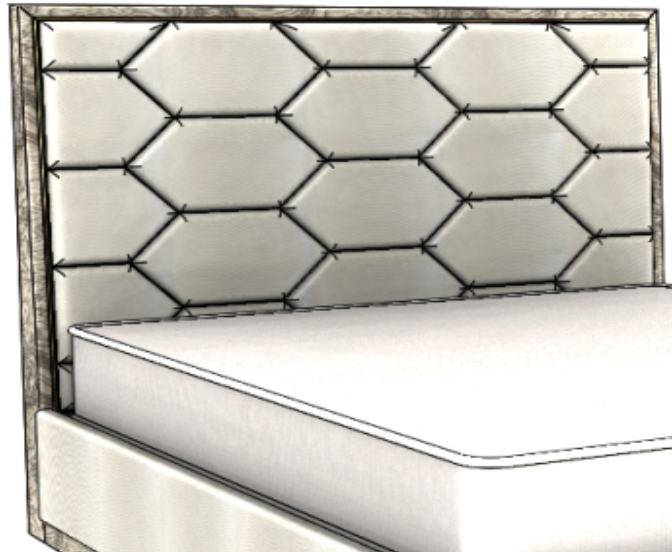

SCARLETT King Size Headboard ONLY

66" 60 7/8" 6"

FINISH: EUCALYPTUS FRISE OR NATURAL ROSEWOOD	SCAR-114/AB1	Grade A/B	
	SCAR-114/CD1	Grade C/D & COM	
	SCAR-114/E1	Grade E/ Mastrotto Leather/ Ultrasuede	
	SCAR-114/SUP1	<i>Superior Leather Grade SUP</i>	
FINISH: EUCALYPTUS PLAIN STAIN	SCAR-114/AB2	Grade A/B	
	SCAR-114/CD2	Grade C/D & COM	
	SCAR-114/E2	Grade E/ Mastrotto Leather/ Ultrasuede	
	SCAR-114/SUP2	<i>Superior Leather Grade SUP</i>	
FINISH: OAK OR WALNUT (5% or 30% SHEEN)	SCAR-114/AB3	Grade A/B	
	SCAR-114/CD3	Grade C/D & COM	
	SCAR-114/E3	Grade E/ Mastrotto Leather/ Ultrasuede	
	SCAR-114/SUP3	<i>Superior Leather Grade SUP</i>	
FINISH: RECONSTITUTED EBONY, OAK FUME, OR RECONSTITUTED ROSEWOOD	SCAR-114/AB4	Grade A/B	
	SCAR-114/CD4	Grade C/D & COM	
	SCAR-114/E4	Grade E/ Mastrotto Leather/ Ultrasuede	
	SCAR-114/SUP4	<i>Superior Leather Grade SUP</i>	
FINISH: NATURAL EBONY	SCAR-114/AB5	Grade A/B	
	SCAR-114/CD5	Grade C/D & COM	
	SCAR-114/E5	Grade E/ Mastrotto Leather/ Ultrasuede	
	SCAR-114/SUP5	<i>Superior Leather Grade SUP</i>	
FINISH: LACQUER	SCAR-114/AB6	Grade A/B	
	SCAR-114/CD6	Grade C/D & COM	
	SCAR-114/E6	Grade E/ Mastrotto Leather/ Ultrasuede	
	SCAR-114/SUP6	<i>Superior Leather Grade SUP</i>	

SCARLETT Headboard

Description		Dimensions in Inches		
Item No.	Finish	W	H	D

FINISH SPECIFICATIONS:

- UPHOLSTERED HEADBOARD WITH WOOD OR LACQUER TRIM

- HEADBOARD HAS POLISHED STAINLESS STEEL PINSTRIPE ACCENT

PLEASE NOTE:

- HEADBOARD FRAMES, IF IN WOOD, ARE VENEERED

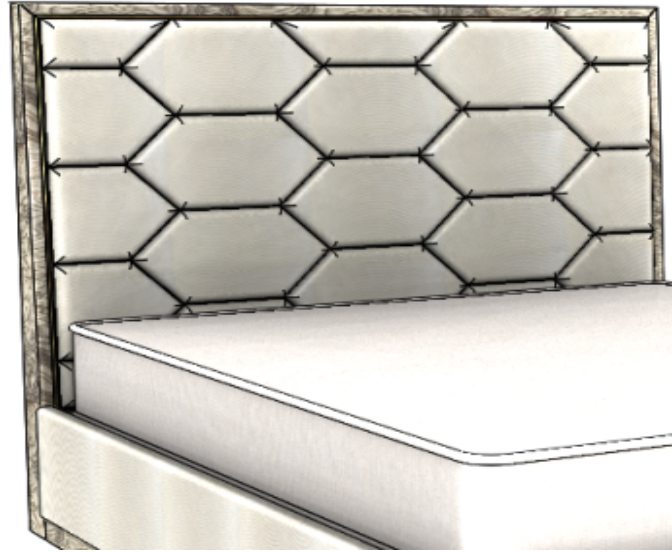

SCARLETT California King Size Headboard ONLY

66" 60 7/8" 6"

FINISH: EUCALYPTUS FRISE OR NATURAL ROSEWOOD	SCAR-115/AB1	Grade A/B	
	SCAR-115/CD1	Grade C/D & COM	
	SCAR-115/E1	Grade E/ Mastrotto Leather/ Ultrasuede	
	SCAR-115/SUP1	<i>Superior Leather Grade SUP</i>	
FINISH: EUCALYPTUS PLAIN STAIN	SCAR-115/AB2	Grade A/B	
	SCAR-115/CD2	Grade C/D & COM	
	SCAR-115/E2	Grade E/ Mastrotto Leather/ Ultrasuede	
	SCAR-115/SUP2	<i>Superior Leather Grade SUP</i>	
FINISH: OAK OR WALNUT (5% or 30% SHEEN)	SCAR-115/AB3	Grade A/B	
	SCAR-115/CD3	Grade C/D & COM	
	SCAR-115/E3	Grade E/ Mastrotto Leather/ Ultrasuede	
	SCAR-115/SUP3	<i>Superior Leather Grade SUP</i>	
FINISH: RECONSTITUTED EBONY, OAK FUME, OR RECONSTITUTED ROSEWOOD	SCAR-115/AB4	Grade A/B	
	SCAR-115/CD4	Grade C/D & COM	
	SCAR-115/E4	Grade E/ Mastrotto Leather/ Ultrasuede	
	SCAR-115/SUP4	<i>Superior Leather Grade SUP</i>	
FINISH: NATURAL EBONY	SCAR-115/AB5	Grade A/B	
	SCAR-115/CD5	Grade C/D & COM	
	SCAR-115/E5	Grade E/ Mastrotto Leather/ Ultrasuede	
	SCAR-115/SUP5	<i>Superior Leather Grade SUP</i>	
FINISH: LACQUER	SCAR-115/AB6	Grade A/B	
	SCAR-115/CD6	Grade C/D & COM	
	SCAR-115/E6	Grade E/ Mastrotto Leather/ Ultrasuede	
	SCAR-115/SUP6	<i>Superior Leather Grade SUP</i>	

TIFFANY Bed	Description		Dimesions in Inches			
	Item No.	Finish	W	H	D	

FINISH SPECIFICATIONS:

- UPHOLSTERED HEADBOARD W/ LACQUER TRIM
- UPHOLSTERED BEDFRAME W/ LACQUER PLINTH

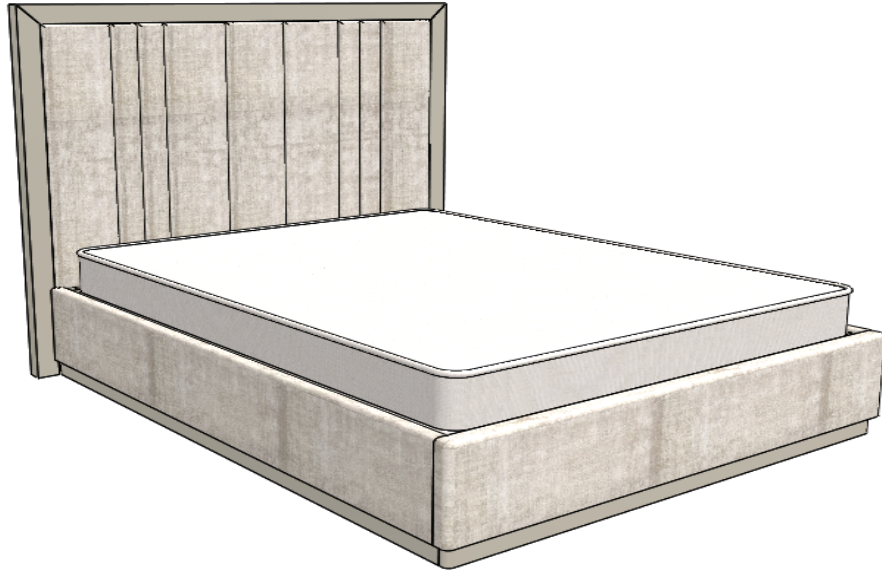

C.O.M Requirement for 55"W plain fabric is 4 3/4 yards.

TIFFANY Queen Size Bed w/ Slats

71 1/8" 63" 87 3/4"

TIFF-110/AB1	Grade A/B	
TIFF-110/CD1	Grade C/D & COM	
TIFF-110/E1	Grade E/ Mastrotto Leather/ Ultrasuede	
TIFF-110/SUP1	<i>Superior Leather Grade SUP</i>	

TIFFANY King Size Bed w/ Slats

87" 63" 87 3/4"

TIFF-111/AB1	Grade A/B	
TIFF-111/CD1	Grade C/D & COM	
TIFF-111/E1	Grade E/ Mastrotto Leather/ Ultrasuede	
TIFF-111/SUP1	<i>Superior Leather Grade SUP</i>	

TIFFANY California King Size Bed w/ Slats

83 1/8" 63" 91 3/8"

TIFF-112/AB1	Grade A/B	
TIFF-112/CD1	Grade C/D & COM	
TIFF-112/E1	Grade E/ Mastrotto Leather/ Ultrasuede	
TIFF-112/SUP1	<i>Superior Leather Grade SUP</i>	

UPCHARGE	<i>LED Strip on Headboard Top</i>	
-----------------	-----------------------------------	--

TIFFANY Headboard	Description		Dimesions in Inches		
	Item No.	Finish	W	H	D

FINISH SPECIFICATIONS:

- UPHOLSTERED HEADBOARD W/ LACQUER TRIM

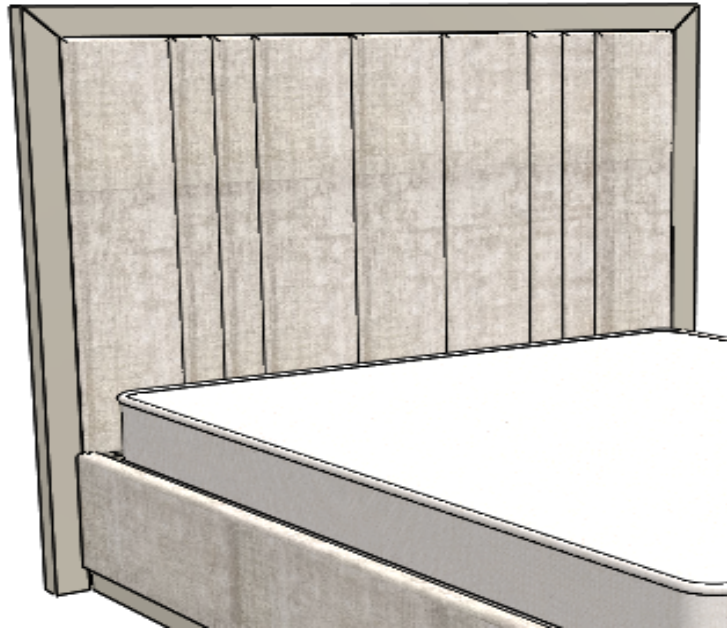

C.O.M Requirement for 55"W plain fabric is 4 3/4 yards.

TIFFANY Queen Size Headboard ONLY					
	71 1/8"	63"		2 3/8"	
TIFF-113/AB1	Grade A/B				
TIFF-113/CD1	Grade C/D & COM				
TIFF-113/E1	Grade E/ Mastrotto Leather/ Ultrasuede				
TIFF-113/SUP1	Superior Leather Grade SUP				
TIFFANY King Size Headboard ONLY					
	87"	63"		2 3/8"	
TIFF-114/AB1	Grade A/B				
TIFF-114/CD1	Grade C/D & COM				
TIFF-114/E1	Grade E/ Mastrotto Leather/ Ultrasuede				
TIFF-114/SUP1	Superior Leather Grade SUP				
TIFFANY California King Size Headboard ONLY					
	83 1/8"	63"		2 3/8"	
TIFF-115/AB1	Grade A/B				
TIFF-115/CD1	Grade C/D & COM				
TIFF-115/E1	Grade E/ Mastrotto Leather/ Ultrasuede				
TIFF-115/SUP1	Superior Leather Grade SUP				
UPCHARGE	LED Strip on Headboard Top				

TIFFANY Bedroom	Description		Dimensions in Inches		
	Item No.	Finish	W	H	D



2 vol. / 0.297 m3 / 38 kg

2 Drawer Night Stand (1CMS2GVC70TF)

Lacquer Structure & Fronts
Polished Stainless Steel Accents

27 1/2" 25 5/8" 17 3/4"

TIFF-107	Oak or Walnut Feet
-----------------	--------------------



2 vol. / 0.940 m3 / 103 kg

3 Drawer Dresser (1COM3GV150TF)

Lacquer Structure & Fronts
Polished Stainless Steel Accents

59" 34 5/8" 20 1/2"

TIFF-103	Oak or Walnut Feet
-----------------	--------------------



2 vol. / 1.119 m3 / 113 Kg

3 Drawer / 2 Door Dresser (1COM3GV180TF)

Lacquer Structure & Fronts
Polished Stainless Steel Accents

70 7/8" 34 5/8" 20 1/2"

TIFF-102	Oak or Walnut Feet
-----------------	--------------------

TIFFANY Bedroom	Description		Dimensions in Inches		
	Item No.	Finish	W	H	D



6 Drawer High Chest (1CMS6GVC80TF)
 Lacquer Structure & Fronts
 Polished Stainless Steel Accents

31 1/2" 56" 18 1/8"

TIFF-108	Oak or Walnut Feet
-----------------	--------------------

2 vol. / 0.622 m3 / 105 Kg

VOGUE Bed	Description		Dimensions in Inches		
	Item No.	Finish	W	H	D

FINISH SPECIFICATIONS:

- UPHOLSTERED HEADBOARD & BEDFRAME
- WOOD OR LACQUER HEADBOARD & BEDFRAME ACCENTS

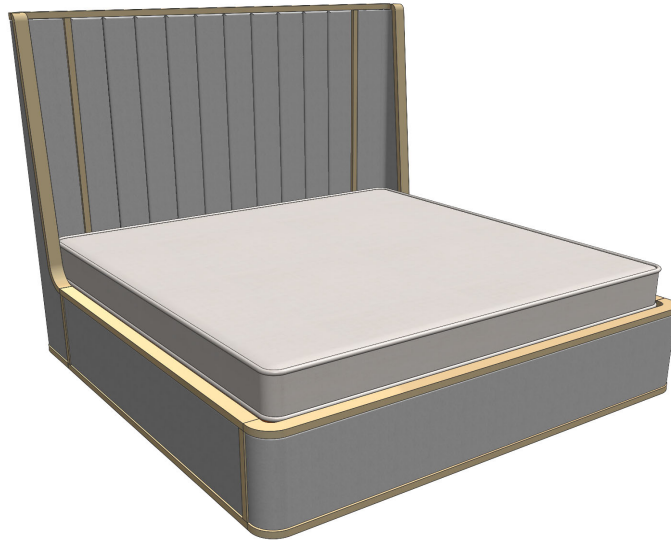

VOGUE Queen Size Bed w/ Slats

65 3/8" 68 7/8" 85 1/2"

FINISH: OAK (5% or 30% SHEEN)	VOGU-110/AB1	Grade A/B	
	VOGU-110/CD1	Grade C/D & COM	
	VOGU-110/E1	Grade E/ Mastrotto Leather/ Ultrasuede	
	VOGU-110/SUP1	Superior Leather Grade SUP	
FINISH: WALNUT (5% or 30% SHEEN)	VOGU-110/AB2	Grade A/B	
	VOGU-110/CD2	Grade C/D & COM	
	VOGU-110/E2	Grade E/ Mastrotto Leather/ Ultrasuede	
	VOGU-110/SUP2	Superior Leather Grade SUP	
FINISH: LACQUER OR EUCALYPTUS STAIN	VOGU-110/AB3	Grade A/B	
	VOGU-110/CD3	Grade C/D & COM	
	VOGU-110/E3	Grade E/ Mastrotto Leather/ Ultrasuede	
	VOGU-110/SUP3	Superior Leather Grade SUP	
FINISH: RECON EBONY, OAK FUME OR RECON ROSEWOOD	VOGU-110/AB4	Grade A/B	
	VOGU-110/CD4	Grade C/D & COM	
	VOGU-110/E4	Grade E/ Mastrotto Leather/ Ultrasuede	
	VOGU-110/SUP4	Superior Leather Grade SUP	
FINISH: EUCALYPTUS FRISE, NATURAL ROSEWOOD	VOGU-110/AB5	Grade A/B	
	VOGU-110/CD5	Grade C/D & COM	
	VOGU-110/E5	Grade E/ Mastrotto Leather/ Ultrasuede	
	VOGU-110/SUP5	Superior Leather Grade SUP	
FINISH: NATURAL EBONY	VOGU-110/AB6	Grade A/B	
	VOGU-110/CD6	Grade C/D & COM	
	VOGU-110/E6	Grade E/ Mastrotto Leather/ Ultrasuede	
	VOGU-110/SUP6	Superior Leather Grade SUP	

C.O.M Requirement for 55"W plain fabric is

VOGUE Bed	Description		Dimensions in Inches		
	Item No.	Finish	W	H	D

FINISH SPECIFICATIONS:

- UPHOLSTERED HEADBOARD & BEDFRAME
- WOOD OR LACQUER HEADBOARD & BEDFRAME ACCENTS

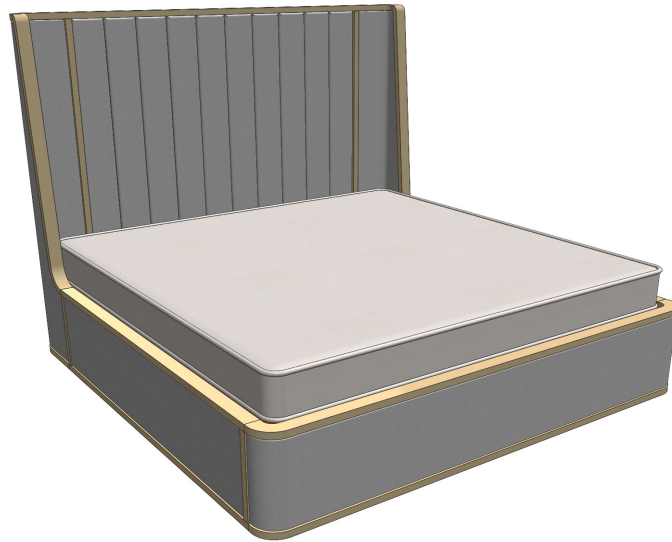

VOGUE King Size Bed w/ Slats

81 1/2" 68 7/8" 85 1/2"

FINISH: OAK (5% or 30% SHEEN)	VOGU-111/AB1	Grade A/B	
	VOGU-111/CD1	Grade C/D & COM	
	VOGU-111/E1	Grade E/ Mastrotto Leather/ Ultrasuede	
	VOGU-111/SUP1	Superior Leather Grade SUP	
FINISH: WALNUT (5% or 30% SHEEN)	VOGU-111/AB2	Grade A/B	
	VOGU-111/CD2	Grade C/D & COM	
	VOGU-111/E2	Grade E/ Mastrotto Leather/ Ultrasuede	
	VOGU-111/SUP2	Superior Leather Grade SUP	
FINISH: LACQUER OR EUCALYPTUS STAIN	VOGU-111/AB3	Grade A/B	
	VOGU-111/CD3	Grade C/D & COM	
	VOGU-111/E3	Grade E/ Mastrotto Leather/ Ultrasuede	
	VOGU-111/SUP3	Superior Leather Grade SUP	
FINISH: RECON EBONY, OAK FUME OR RECON ROSEWOOD	VOGU-111/AB4	Grade A/B	
	VOGU-111/CD4	Grade C/D & COM	
	VOGU-111/E4	Grade E/ Mastrotto Leather/ Ultrasuede	
	VOGU-111/SUP4	Superior Leather Grade SUP	
FINISH: EUCALYPTUS FRISE, NATURAL ROSEWOOD	VOGU-111/AB5	Grade A/B	
	VOGU-111/CD5	Grade C/D & COM	
	VOGU-111/E5	Grade E/ Mastrotto Leather/ Ultrasuede	
	VOGU-111/SUP5	Superior Leather Grade SUP	
FINISH: NATURAL EBONY	VOGU-111/AB6	Grade A/B	
	VOGU-111/CD6	Grade C/D & COM	
	VOGU-111/E6	Grade E/ Mastrotto Leather/ Ultrasuede	
	VOGU-111/SUP6	Superior Leather Grade SUP	

C.O.M. Requirement for 55"W plain fabric is

VOGUE Bed	Description		Dimensions in Inches		
	Item No.	Finish	W	H	D

FINISH SPECIFICATIONS:

- UPHOLSTERED HEADBOARD & BEDFRAME
- WOOD OR LACQUER HEADBOARD & BEDFRAME ACCENTS

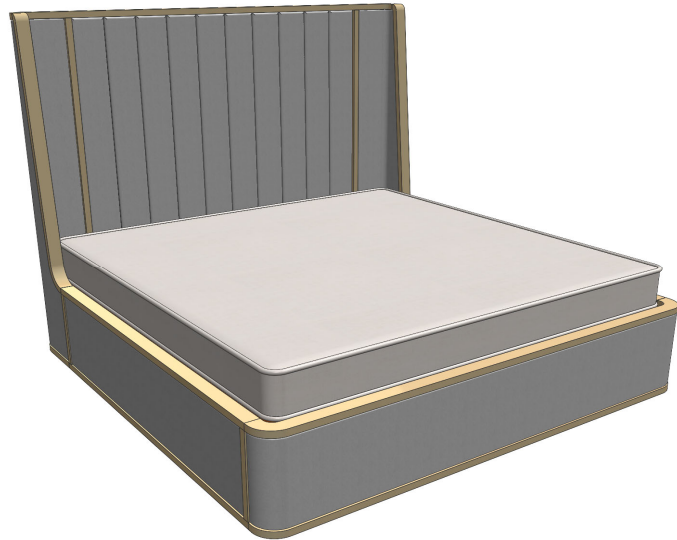

VOGUE California King Size Bed w/ Slats

77 1/2" 68 7/8" 89 3/8"

FINISH: OAK (5% or 30% SHEEN)	VOGU-112/AB1	Grade A/B	
	VOGU-112/CD1	Grade C/D & COM	
	VOGU-112/E1	Grade E/ Mastrotto Leather/ Ultrasuede	
	VOGU-112/SUP1	Superior Leather Grade SUP	
FINISH: WALNUT (5% or 30% SHEEN)	VOGU-112/AB2	Grade A/B	
	VOGU-112/CD2	Grade C/D & COM	
	VOGU-112/E2	Grade E/ Mastrotto Leather/ Ultrasuede	
	VOGU-112/SUP2	Superior Leather Grade SUP	
FINISH: LACQUER OR EUCALYPTUS STAIN	VOGU-112/AB3	Grade A/B	
	VOGU-112/CD3	Grade C/D & COM	
	VOGU-112/E3	Grade E/ Mastrotto Leather/ Ultrasuede	
	VOGU-112/SUP3	Superior Leather Grade SUP	
FINISH: RECON EBONY, OAK FUME OR RECON ROSEWOOD	VOGU-112/AB4	Grade A/B	
	VOGU-112/CD4	Grade C/D & COM	
	VOGU-112/E4	Grade E/ Mastrotto Leather/ Ultrasuede	
	VOGU-112/SUP4	Superior Leather Grade SUP	
FINISH: EUCALYPTUS FRISE, NATURAL ROSEWOOD	VOGU-112/AB5	Grade A/B	
	VOGU-112/CD5	Grade C/D & COM	
	VOGU-112/E5	Grade E/ Mastrotto Leather/ Ultrasuede	
	VOGU-112/SUP5	Superior Leather Grade SUP	
FINISH: NATURAL EBONY	VOGU-112/AB6	Grade A/B	
	VOGU-112/CD6	Grade C/D & COM	
	VOGU-112/E6	Grade E/ Mastrotto Leather/ Ultrasuede	
	VOGU-112/SUP6	Superior Leather Grade SUP	

C.O.M. Requirement for 55"W plain fabric is

VOGUE Headboard	Description		Dimensions in Inches		
	Item No.	Finish	W	H	D

FINISH SPECIFICATIONS:

- UPHOLSTERED HEADBOARD
- WOOD OR LACQUER HEADBOARD ACCENTS

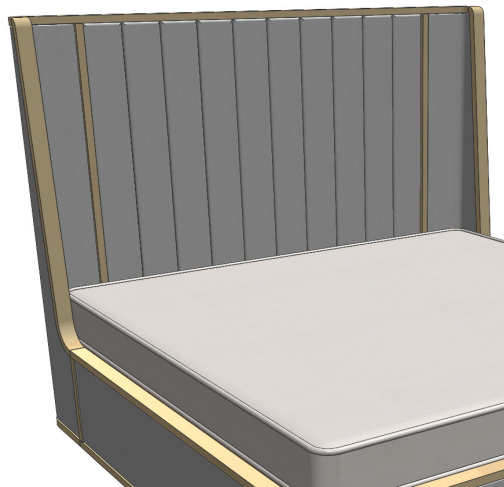

VOGUE Queen Size Headboard ONLY

65 3/8" 68 7/8" 13 1/2"

FINISH: OAK (5% or 30% SHEEN)	VOGU-116/AB1	Grade A/B	
	VOGU-116/CD1	Grade C/D & COM	
	VOGU-116/E1	Grade E/ Mastrotto Leather/ Ultrasuede	
	VOGU-116/SUP1	Superior Leather Grade SUP	
FINISH: WALNUT (5% or 30% SHEEN)	VOGU-116/AB2	Grade A/B	
	VOGU-116/CD2	Grade C/D & COM	
	VOGU-116/E2	Grade E/ Mastrotto Leather/ Ultrasuede	
	VOGU-116/SUP2	Superior Leather Grade SUP	
FINISH: LACQUER OR EUCALYPTUS STAIN	VOGU-116/AB3	Grade A/B	
	VOGU-116/CD3	Grade C/D & COM	
	VOGU-116/E3	Grade E/ Mastrotto Leather/ Ultrasuede	
	VOGU-116/SUP3	Superior Leather Grade SUP	
FINISH: RECON EBONY, OAK FUME OR RECON ROSEWOOD	VOGU-116/AB4	Grade A/B	
	VOGU-116/CD4	Grade C/D & COM	
	VOGU-116/E4	Grade E/ Mastrotto Leather/ Ultrasuede	
	VOGU-116/SUP4	Superior Leather Grade SUP	
FINISH: EUCALYPTUS FRISE, NATURAL ROSEWOOD	VOGU-116/AB5	Grade A/B	
	VOGU-116/CD5	Grade C/D & COM	
	VOGU-116/E5	Grade E/ Mastrotto Leather/ Ultrasuede	
	VOGU-116/SUP5	Superior Leather Grade SUP	
FINISH: NATURAL EBONY	VOGU-116/AB6	Grade A/B	
	VOGU-116/CD6	Grade C/D & COM	
	VOGU-116/E6	Grade E/ Mastrotto Leather/ Ultrasuede	
	VOGU-116/SUP6	Superior Leather Grade SUP	

C.O.M Requirement for 55"W plain fabric is

VOGUE Headboard	Description		Dimensions in Inches		
	Item No.	Finish	W	H	D

FINISH SPECIFICATIONS:

- UPHOLSTERED HEADBOARD
- WOOD OR LACQUER HEADBOARD ACCENTS

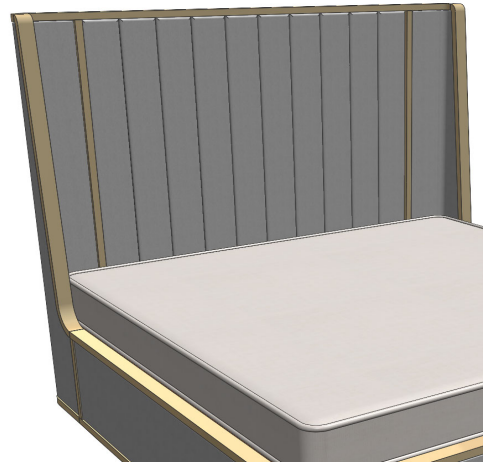

VOGUE King Size Headboard ONLY

81 1/2" 68 7/8" 13 1/2"

FINISH: OAK (5% or 30% SHEEN)	VOGU-117/AB1	Grade A/B	
	VOGU-117/CD1	Grade C/D & COM	
	VOGU-117/E1	Grade E/ Mastrotto Leather/ Ultrasuede	
	VOGU-117/SUP1	Superior Leather Grade SUP	
FINISH: WALNUT (5% or 30% SHEEN)	VOGU-117/AB2	Grade A/B	
	VOGU-117/CD2	Grade C/D & COM	
	VOGU-117/E2	Grade E/ Mastrotto Leather/ Ultrasuede	
	VOGU-117/SUP2	Superior Leather Grade SUP	
FINISH: LACQUER OR EUCALYPTUS STAIN	VOGU-117/AB3	Grade A/B	
	VOGU-117/CD3	Grade C/D & COM	
	VOGU-117/E3	Grade E/ Mastrotto Leather/ Ultrasuede	
	VOGU-117/SUP3	Superior Leather Grade SUP	
FINISH: RECON EBONY, OAK FUME OR RECON ROSEWOOD	VOGU-117/AB4	Grade A/B	
	VOGU-117/CD4	Grade C/D & COM	
	VOGU-117/E4	Grade E/ Mastrotto Leather/ Ultrasuede	
	VOGU-117/SUP4	Superior Leather Grade SUP	
FINISH: EUCALYPTUS FRISE, NATURAL ROSEWOOD	VOGU-117/AB5	Grade A/B	
	VOGU-117/CD5	Grade C/D & COM	
	VOGU-117/E5	Grade E/ Mastrotto Leather/ Ultrasuede	
	VOGU-117/SUP5	Superior Leather Grade SUP	
FINISH: NATURAL EBONY	VOGU-117/AB6	Grade A/B	
	VOGU-117/CD6	Grade C/D & COM	
	VOGU-117/E6	Grade E/ Mastrotto Leather/ Ultrasuede	
	VOGU-117/SUP6	Superior Leather Grade SUP	

C.O.M Requirement for 55"W plain fabric is

VOGUE Headboard	Description		Dimensions in Inches		
	Item No.	Finish	W	H	D

FINISH SPECIFICATIONS:

- UPHOLSTERED HEADBOARD
- WOOD OR LACQUER HEADBOARD ACCENTS

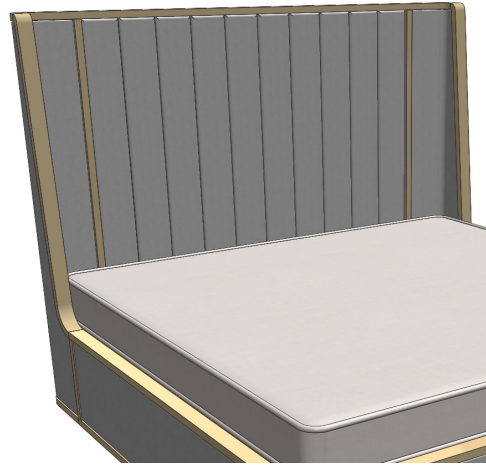

VOGUE California King Size Headboard ONLY

77 1/2" 68 7/8" 13 1/2"

FINISH: OAK (5% or 30% SHEEN)	VOGU-118/AB1	Grade A/B	
	VOGU-118/CD1	Grade C/D & COM	
	VOGU-118/E1	Grade E/ Mastrotto Leather/ Ultrasuede	
	VOGU-118/SUP1	Superior Leather Grade SUP	
FINISH: WALNUT (5% or 30% SHEEN)	VOGU-118/AB2	Grade A/B	
	VOGU-118/CD2	Grade C/D & COM	
	VOGU-118/E2	Grade E/ Mastrotto Leather/ Ultrasuede	
	VOGU-118/SUP2	Superior Leather Grade SUP	
FINISH: LACQUER OR EUCALYPTUS STAIN	VOGU-118/AB3	Grade A/B	
	VOGU-118/CD3	Grade C/D & COM	
	VOGU-118/E3	Grade E/ Mastrotto Leather/ Ultrasuede	
	VOGU-118/SUP3	Superior Leather Grade SUP	
FINISH: RECON EBONY, OAK FUME OR RECON ROSEWOOD	VOGU-118/AB4	Grade A/B	
	VOGU-118/CD4	Grade C/D & COM	
	VOGU-118/E4	Grade E/ Mastrotto Leather/ Ultrasuede	
	VOGU-118/SUP4	Superior Leather Grade SUP	
FINISH: EUCALYPTUS FRISE, NATURAL ROSEWOOD	VOGU-118/AB5	Grade A/B	
	VOGU-118/CD5	Grade C/D & COM	
	VOGU-118/E5	Grade E/ Mastrotto Leather/ Ultrasuede	
	VOGU-118/SUP5	Superior Leather Grade SUP	
FINISH: NATURAL EBONY	VOGU-118/AB6	Grade A/B	
	VOGU-118/CD6	Grade C/D & COM	
	VOGU-118/E6	Grade E/ Mastrotto Leather/ Ultrasuede	
	VOGU-118/SUP6	Superior Leather Grade SUP	

C.O.M Requirement for 55"W plain fabric is

VOGUE Bedroom

Description		Dimensions in Inches		
Item No.	Finish	W	H	D



3 Drawer Night Stand

Lacquer Iron Handles & Trim Detail on Fronts
 Ribbed Lacquer Front Panel on Drawer (Always Lacquer)

27 1/2" | 23 5/8" | 17 3/4"

FINISH OPTIONS

VOGU-105/1	Oak (5% or 30% Sheen)
VOGU-105/2	Walnut (5% or 30% Sheen)
VOGU-105/3	All Lacquer
VOGU-105/4	Eucalyptus Stain
VOGU-105/6	Reconstituted Ebony, Oak Fume or Reconstituted Rosewood
VOGU-105/7	Eucalyptus Frise or Natural Rosewood
VOGU-105/8	Natural Ebony



3 Drawer Dresser

Lacquer Iron Handles, Trim Detail on Fronts & Sabots
 Ribbed Lacquer Front Panel on Drawer (Always Lacquer)
 Solid Ash Stained Feet

59" | 36 1/4" | 21 5/8"

FINISH OPTIONS

VOGU-106/1	Oak (5% or 30% Sheen)
VOGU-106/2	Walnut (5% or 30% Sheen)
VOGU-106/3	All Lacquer
VOGU-106/4	Eucalyptus Stain
VOGU-106/6	Reconstituted Ebony, Oak Fume or Reconstituted Rosewood
VOGU-106/7	Eucalyptus Frise or Natural Rosewood
VOGU-106/8	Natural Ebony



Bench

Upholstered Seat w/ Lacquer Iron Trim Detail & Sabots
 Ribbed Lacquer Front Panel Detail (Always Lacquer)
 Solid Ash Stained Feet

55 1/8" | 18 1/8" | 17 3/4"

Oak

VOGU-110/AB	Grade A/B
VOGU-110/CD	Grade C/D & COM
VOGU-110/E	Grade E/ Mastrotto Leather/ Ultrasuede
VOGU-110/SUP	Superior Leather Grade SUP

Walnut

VOGU-111/AB	Grade A/B
VOGU-111/CD	Grade C/D & COM
VOGU-111/E	Grade E/ Mastrotto Leather/ Ultrasuede
VOGU-111/SUP	Superior Leather Grade SUP

Lacquer

VOGU-112/AB	Grade A/B
VOGU-112/CD	Grade C/D & COM
VOGU-112/E	Grade E/ Mastrotto Leather/ Ultrasuede
VOGU-112/SUP	Superior Leather Grade SUP

Eucalyptus Frise or Natural Rosewood

VOGU-113/AB	Grade A/B
VOGU-113/CD	Grade C/D & COM
VOGU-113/E	Grade E/ Mastrotto Leather/ Ultrasuede
VOGU-113/SUP	Superior Leather Grade SUP

Oak Fume, Recon Rosewood or Recon Ebony

VOGU-114/AB	Grade A/B
VOGU-114/CD	Grade C/D & COM
VOGU-114/E	Grade E/ Mastrotto Leather/ Ultrasuede
VOGU-114/SUP	Superior Leather Grade SUP

Natural Ebony

VOGU-115/AB	Grade A/B
VOGU-115/CD	Grade C/D & COM
VOGU-115/E	Grade E/ Mastrotto Leather/ Ultrasuede
VOGU-115/SUP	Superior Leather Grade SUP

C.O.M Requirement for 55"W plain fabric is 2 1/4 yards