

# ALEAL UPHOLSTERY



**PLANUM**<sup>®</sup>  
FURNITURE

Swedesford Corporate Center  
619 B Swedesford Road  
Frazer, PA 19355

Email: [info@planumfurniture.com](mailto:info@planumfurniture.com)  
Website: [planumfurniture.com](http://planumfurniture.com)

Tel : 610/251-2120  
Tel : 800/343-0042  
Fax : 610/251-2290

# ALEAL Finishes

## LACQUER FINISHES



LC01 BLACK

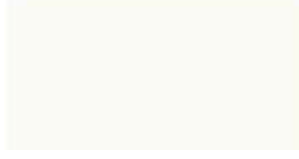

LC02 WHITE



LC07 BRICK RED



LC11 TOMATO RED



LC12 SLATE GRAY



LC13 IVORY



LC14 METALLIC



LC15 GRAY BEIGE



LC16 FOG GRAY



LC18 METALLIC  
TAUPE

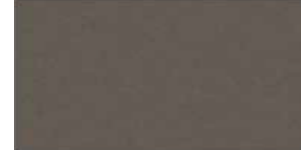

LC19 CAMOUFLAGE



LC20 GUN  
METAL GRAY



LC21 MUSTARD  
YELLOW



LC22 ASH GRAY



LC23 SILVER  
GRAY



LC26 BURGANDY



LC27 RUBY



LC28 CAPPUCCINO

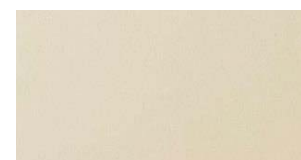

LC36 PEARL

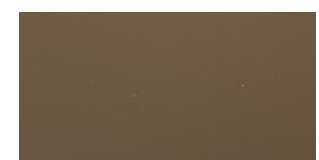

LC37 PEWTER



LC38 PALOMINO



LC39 PETROL BLUE



BRONZE



SILVER



GOLD



CHAMPAGNE

**PLEASE NOTE ABOVE LACQUERS ARE AVAILABLE IN THE BELOW SHEENS:**

5% MATTE OR 30% SEMIGLOSS - USE MATTE PRICING

100% SHEEN - USE HIGH GLOSS PRICING

# ALEAL Finishes

## OAK & WALNUT FINISHES



BLACK OAK CV01



CHOCOLATE OAK  
CV02



SLATE GRAY OAK  
CV03



IVORY OAK CV12



METALLIC TAUPE  
OAK CV11



METALLIC GRAY  
OAK CV10



OPAL GRAY OAK  
CVL15



GRAY BEIGE OAK  
CV09



WHITE OAK CV04



CHERRY OAK CV05



NATURAL OAK CV06



STEEL GRAY OAK  
CVL14



SMOOTH CHOCOLATE  
OAK CVL16



CVL19



RUSTIC OAK CVL17



WILD OAK CV06



WALNUT NG01

**PLEASE NOTE ABOVE WOODS ARE AVAILABLE IN THE BELOW SHEENS:**

5% MATTE OR 30% SEMIGLOSS - USE MATTE PRICING

\*HIGH GLOSS 100% SHEEN IS AVAILABLE AT 6% UPCHARGE\*

# ALEAL Finishes

## EBONY



RECONSTITUTED  
EBONY



NATURAL EBONY

## ROSEWOOD



RECONSTITUTED  
ROSEWOOD



NATURAL  
ROSEWOOD

## EUCALYPTUS FRISE



GREY EUCALYPTUS

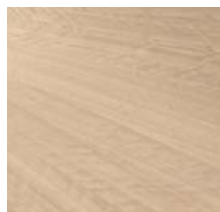

POLAR EUCALYPTUS

## PLAIN STAINED EUCALYPTUS

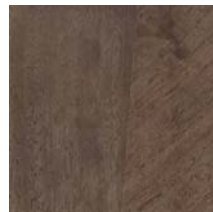

SOFT PLUM



ARGENTO



ESPRESSO EUCALYPTUS

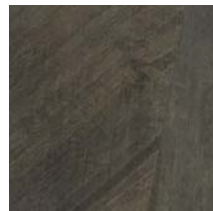

SOFT GREY



TOFFEE

## TULIP WOOD



## OAK FUME



## ASH BURL

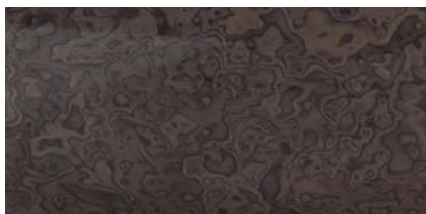

BURGANDY



LIGHT GRAY

**PLEASE NOTE ABOVE WOODS ARE AVAILABLE IN THE BELOW SHEENS:**

5% MATTE OR 30% SEMIGLOSS - USE MATTE PRICING

100% SHEEN - USE HIGH GLOSS PRICING

# ALEAL Finishes

## STAINLESS STEEL

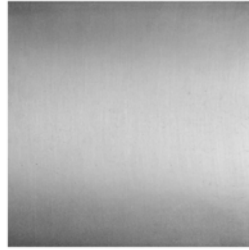

**POLISHED STAINLESS  
STEEL**



**BRUSHED STAINLESS  
STEEL**

## BRASS



**BRUSHED BRASS**



**BRUSHED ANTIQUE BRASS**

## POLISHED PLATED STAINLESS STEEL



**COPPER**



**NICKEL NOIR**



**GOLD**

## ADDING SMALL/SHORT SABOTS TO DINING CHAIRS WITHOUT ANY

### FOR STRAIGHT/SQUARE FEET (CHARGES PER FOOT)

POLISHED STAINLESS STEEL:  
POLISHED PLATED STAINLESS STEEL:  
BRASS:

### FOR ROUND/CURVED FEET (CHARGES PER FOOT)

POLISHED STAINLESS STEEL:  
POLISHED PLATED STAINLESS STEEL:  
BRASS:

# TABLE OF CONTENTS

	<u>PAGE #</u>
DINING CHAIRS	7
BAR STOOLS	31
OCCASIONAL CHAIRS	33
OTTOMANS	38
SOFA UPHOLSTERY	39

# DINING CHAIRS

PICTURE	REFERENCE	DESCRIPTION
---------	-----------	-------------



SEAT HEIGHT: 19 1/4"

1CADFCOCORAC

**ALICIA Chair**

**ALIC-8063**

**OAK FINISH**

GRADE A/B  
GRADE C/D  
GRADE E  
GRADE SUP

Grade A/B  
Grade C/D & COM  
Grade E/ Mastrotto Leather/ Ultrasuede  
Superior Leather Grade SUP

**ALIC-8064**

**LACQUER FINISH**

GRADE A/B  
GRADE C/D  
GRADE E  
GRADE SUP

Grade A/B  
Grade C/D & COM  
Grade E/ Mastrotto Leather/ Ultrasuede  
Superior Leather Grade SUP

COM Req: 3 yards of 55"W Plain Fabric  
COM Req for Seat & Front: 2 yards of 55"W Plain Fabric  
COM Req for Back: 1 yards of 55"W Plain Fabric

W: 23 5/8" x H: 38 5/8" x D: 18 7/8"

1 vol. / 0.404 m3 / 12 kg



SEAT HEIGHT: 19 1/4"

1CADCOSCORA E

**ALLURE Chair**

Welt Detail

**ALLU-9035**

**OAK FINISH**

GRADE A/B  
GRADE C/D  
GRADE E  
GRADE SUP

Grade A/B  
Grade C/D & COM  
Grade E/ Mastrotto Leather/ Ultrasuede  
Superior Leather Grade SUP

**ALLU-9036**

**LACQUER FINISH**

GRADE A/B  
GRADE C/D  
GRADE E  
GRADE SUP

Grade A/B  
Grade C/D & COM  
Grade E/ Mastrotto Leather/ Ultrasuede  
Superior Leather Grade SUP

COM Req: 1 1/4 yards of 55"W Plain Fabric  
COM Req for Seat & Front: 1 1/4 yards of 55"W Plain Fabric  
COM Req for Back: 1 yards of 55"W Plain Fabric

W: 19 5/8" x H: 37 1/2" x D: 21 5/8"

1 vol. / 0.389 m3 / 11 kg



ARM HEIGHT: 25 5/8"  
SEAT HEIGHT: 20 7/8"

1CADBRCCORAE

**ALLURE Arm Chair**

**ALLU-9037**

**OAK FINISH**

GRADE A/B  
GRADE C/D  
GRADE E  
GRADE SUP

Grade A/B  
Grade C/D & COM  
Grade E/ Mastrotto Leather/ Ultrasuede  
Superior Leather Grade SUP

**ALLU-9038**

**LACQUER FINISH**

GRADE A/B  
GRADE C/D  
GRADE E  
GRADE SUP

Grade A/B  
Grade C/D & COM  
Grade E/ Mastrotto Leather/ Ultrasuede  
Superior Leather Grade SUP

COM Req: 1 3/4 yards of 55"W Plain Fabric  
COM Req for Seat & Front: 1 3/4 yards of 55"W Plain Fabric  
COM Req for Back: 1 yards of 55"W Plain Fabric

W: 22 1/4" x H: 38 3/4" x D: 19 7/8"

1 vol. / 0.409 m3 / 13 kg



# DINING CHAIRS

PICTURE	REFERENCE	DESCRIPTION
---------	-----------	-------------



\*\*SABOTS ON ALL 4X LEGS\*\*

SEAT HEIGHT: 19 5/8"

W: 22 5/8" x H: 35 1/2" x D: 23"

1CADCOSCORA

**ANIMA Chair**  
w/ Stainless Steel Sabots

**ANIM-9026**

**OAK FINISH**

**GRADE A/B**  
**GRADE C/D**  
**GRADE E**  
**GRADE SUP**

Grade A/B  
Grade C/D & COM  
Grade E/ Mastrotto Leather/ Ultrasuede  
*Superior Leather Grade SUP*

**ANIM-9027**

**LACQUER FINISH**

**GRADE A/B**  
**GRADE C/D**  
**GRADE E**  
**GRADE SUP**

Grade A/B  
Grade C/D & COM  
Grade E/ Mastrotto Leather/ Ultrasuede  
*Superior Leather Grade SUP*

**OPTIONAL METAL FINISHES**

**UPCHARGE**  
**UPCHARGE**

For Polished Plated Stainless Steel  
For Brass

COM Req: 2 1/4 yards of 55"W Plain Fabric  
COM Req for Seat & Front: 1 1/2 yards of 55"W Plain Fabric  
COM Req for Back: 3/4 yards of 55"W Plain Fabric

1 vol. / 0.389 m3 / 11 kg



\*\*SABOTS ON ALL 4X LEGS\*\*

ARM HEIGHT: 25 5/8"

SEAT HEIGHT: 19 5/8"

W: 22 5/8" x H: 35 1/2" x D: 23"

1CADBRCCORA

**ANIMA Arm Chair**  
w/ Stainless Steel Sabots

**ANIM-9028**

**OAK FINISH**

**GRADE A/B**  
**GRADE C/D**  
**GRADE E**  
**GRADE SUP**

Grade A/B  
Grade C/D & COM  
Grade E/ Mastrotto Leather/ Ultrasuede  
*Superior Leather Grade SUP*

**ANIM-9029**

**LACQUER FINISH**

**GRADE A/B**  
**GRADE C/D**  
**GRADE E**  
**GRADE SUP**

Grade A/B  
Grade C/D & COM  
Grade E/ Mastrotto Leather/ Ultrasuede  
*Superior Leather Grade SUP*

**OPTIONAL METAL FINISHES**

**UPCHARGE**  
**UPCHARGE**

For Polished Plated Stainless Steel  
For Brass

COM Req: 2 3/4 yards of 55"W Plain Fabric  
COM Req for Seat & Front: 1 3/4 yards of 55"W Plain Fabric  
COM Req for Back: 1 yards of 55"W Plain Fabric

1 vol. / 0.389 m3 / 12 kg



SEAT HEIGHT: 19 5/8"

W: 22 1/2" x H: 33 1/2" x D: 20 7/8"

1CADFCOCORAR

**AREZZO Chair**

**AREZ-8079**

**OAK FINISH or FULLY UPHOLSTERED**

**GRADE A/B**  
**GRADE C/D**  
**GRADE E**  
**GRADE SUP**

Grade A/B  
Grade C/D & COM  
Grade E/ Mastrotto Leather/ Ultrasuede  
*Superior Leather Grade SUP*

**UPCHARGE**

Upholstered Arm Chair Option

COM Req: 1 1/2 yards of 55"W Plain Fabric

1 vol. / 0,375 m3 / 12 kg



# DINING CHAIRS

PICTURE	REFERENCE	DESCRIPTION
---------	-----------	-------------



SEAT HEIGHT: 18 7/8"

1CADCOSCORAU **AURA Chair**

**AURA-8001** **OAK FINISH**

**GRADE A/B** Grade A/B  
**GRADE C/D** Grade C/D & COM  
**GRADE E** Grade E/ Mastrotto Leather/ Ultrasuede  
**GRADE SUP** Superior Leather Grade SUP

**AURA-8003** **LACQUER FINISH**

**GRADE A/B** Grade A/B  
**GRADE C/D** Grade C/D & COM  
**GRADE E** Grade E/ Mastrotto Leather/ Ultrasuede  
**GRADE SUP** Superior Leather Grade SUP

COM Req: 2 yards of 55"W Plain Fabric  
 COM Req for Seat & Front: 1 1/4 yards of 55"W Plain Fabric  
 COM Req for Back: 3/4 yards of 55"W Plain Fabric

W: 20 1/2" x H: 41 3/8" x D: 17 3/4"

1 vol. n= 2 / 0,504 m3 / 10 kg



ARM HEIGHT: 25 5/8"  
 SEAT HEIGHT: 19 1/4"

1CADBRCCORAU **AURA Arm Chair**

**AURA-8002** **OAK FINISH**

**GRADE A/B** Grade A/B  
**GRADE C/D** Grade C/D & COM  
**GRADE E** Grade E/ Mastrotto Leather/ Ultrasuede  
**GRADE SUP** Superior Leather Grade SUP

**AURA-8004** **LACQUER FINISH**

**GRADE A/B** Grade A/B  
**GRADE C/D** Grade C/D & COM  
**GRADE E** Grade E/ Mastrotto Leather/ Ultrasuede  
**GRADE SUP** Superior Leather Grade SUP

COM Req: 2 yards of 55"W Plain Fabric  
 COM Req for Seat & Front: 1 1/4 yards of 55"W Plain Fabric  
 COM Req for Back: 3/4 yards of 55"W Plain Fabric

W: 22 7/8" x H: 41 3/4" x D: 17 3/4"

1 vol. / 0,521 m3 / 18 kg



SEAT HEIGHT: 19 5/8"

**AVA Side Chair**

**AVA-8100** **OAK FINISH**

**GRADE A/B** Grade A/B  
**GRADE C/D** Grade C/D & COM  
**GRADE E** Grade E/ Mastrotto Leather/ Ultrasuede  
**GRADE SUP** Superior Leather Grade SUP

**AVA-8101** **LACQUER FINISH**

**GRADE A/B** Grade A/B  
**GRADE C/D** Grade C/D & COM  
**GRADE E** Grade E/ Mastrotto Leather/ Ultrasuede  
**GRADE SUP** Superior Leather Grade SUP

COM Req: 2 yards of 55"W Plain Fabric  
 COM Req for Seat & Front: 1 1/4 yards of 55"W Plain Fabric  
 COM Req for Back: 3/4 yards of 55"W Plain Fabric

W: 23 5/8" x H: 36 5/8" x D: 23 1/4"

1 vol. / 0,521 m3 / 18 kg

# DINING CHAIRS

PICTURE	REFERENCE	DESCRIPTION
---------	-----------	-------------



1CADCOSASTBC

**BARCELONA Chair**

<b>BARCE-9026</b>
<b>GRADE A/B</b>
<b>GRADE C/D</b>
<b>GRADE E</b>
<b>GRADE SUP</b>

**OAK FINISH**

Grade A/B  
Grade C/D & COM  
Grade E/ Mastrotto Leather/ Ultrasuede  
*Superior Leather Grade SUP*

<b>BARCE-9027</b>
<b>GRADE A/B</b>
<b>GRADE C/D</b>
<b>GRADE E</b>
<b>GRADE SUP</b>

**LACQUER FINISH**

Grade A/B  
Grade C/D & COM  
Grade E/ Mastrotto Leather/ Ultrasuede  
*Superior Leather Grade SUP*



**ADDING METAL SABOTS ON BACK LEGS:**

<b>UPCHARGE</b>	For Stainless Steel
<b>UPCHARGE</b>	For Polished Plated Stainless Steel
<b>UPCHARGE</b>	For Brass

COM Req: 2 1/4 yards of 55"W Plain Fabric  
COM Req for Seat & Front: 1 1/2 yards of 55"W Plain Fabric  
COM Req for Back: 3/4 yards of 55"W Plain Fabric

SEAT HEIGHT: 19 1/4"

W: 20 7/8" x H: 31 1/2" x D: 23 1/4"

1 vol. / 0.264 m3 / 12 kg



1CADBRCCORBE

**BEIRUTE Arm Chair**  
w/ Stainless Steel Sabots

<b>BEIR-9030</b>
<b>GRADE A/B</b>
<b>GRADE C/D</b>
<b>GRADE E</b>
<b>GRADE SUP</b>

**OAK FINISH**

Grade A/B  
Grade C/D & COM  
Grade E/ Mastrotto Leather/ Ultrasuede  
*Superior Leather Grade SUP*

<b>BEIR-9031</b>
<b>GRADE A/B</b>
<b>GRADE C/D</b>
<b>GRADE E</b>
<b>GRADE SUP</b>

**LACQUER FINISH**

Grade A/B  
Grade C/D & COM  
Grade E/ Mastrotto Leather/ Ultrasuede  
*Superior Leather Grade SUP*

**UPCHARGE FOR GRADE E LEATHER BACK ON GRADES A/B & C/D**

**UPCHARGE FOR SUPERIOR LEATHER BACK ON GRADES A/B, C/D & E**

**OPTIONAL METAL FINISHES**

<b>UPCHARGE</b>	For Polished Plated Stainless Steel
<b>UPCHARGE</b>	For Brass



**\*\*SABOTS ON ALL 4X LEGS\*\***

ARM HEIGHT: 24 5/8"  
SEAT HEIGHT: 18 1/8"

COM Req: 2 1/4 yards of 55"W Plain Fabric  
COM Req for Seat & Front: 1 1/2 yards of 55"W Plain Fabric  
COM Req for Back: 3/4 yards of 55"W Plain Fabric

W: 23 5/8" x H: 31 7/8" x D: 24"

1 vol. / 0.325 m3 / 15 kg

# DINING CHAIRS

PICTURE	REFERENCE	DESCRIPTION
---------	-----------	-------------



SEAT HEIGHT: 18 1/2"

1CADFCOCORBL

**BERLIN Chair**

**BERL-8050**

**OAK FINISH**

**GRADE A/B**

Grade A/B

**GRADE C/D**

Grade C/D & COM

**GRADE E**

Grade E/ Mastrotto Leather/ Ultrasuede

**GRADE SUP**

Superior Leather Grade SUP

**BERL-8051**

**LACQUER FINISH**

**GRADE A/B**

Grade A/B

**GRADE C/D**

Grade C/D & COM

**GRADE E**

Grade E/ Mastrotto Leather/ Ultrasuede

**GRADE SUP**

Superior Leather Grade SUP

COM Req: 2 1/4 yards of 55"W Plain Fabric

COM Req for Seat & Front: 1 1/2 yards of 55"W Plain Fabric

COM Req for Back: 3/4 yards of 55"W Plain Fabric

W: 19 5/8" x H: 35 7/8" x D: 24"

1 vol. = 2/ 0.468 m3 / 10 kg



ARM HEIGHT: 26"  
SEAT HEIGHT: 18 1/2"

1CADBRCCORBL

**BERLIN Arm Chair**

**BERL-8052**

**OAK FINISH**

**GRADE A/B**

Grade A/B

**GRADE C/D**

Grade C/D & COM

**GRADE E**

Grade E/ Mastrotto Leather/ Ultrasuede

**GRADE SUP**

Superior Leather Grade SUP

**BERL-8053**

**LACQUER FINISH**

**GRADE A/B**

Grade A/B

**GRADE C/D**

Grade C/D & COM

**GRADE E**

Grade E/ Mastrotto Leather/ Ultrasuede

**GRADE SUP**

Superior Leather Grade SUP

COM Req: 2 1/2 yards of 55"W Plain Fabric

COM Req for Seat & Front: 1 3/4 yards of 55"W Plain Fabric

COM Req for Back: 1 yard of 55"W Plain Fabric

W: 22 7/8" x H: 35 7/8" x D: 25 5/8"

1 vol./ 0.468 m3 / 12 kg



SEAT HEIGHT: 19 5/8"

1CDRESCCORCR

**CARLOTTA Chair**

**CARLO-8007**

**LACQUER FINISH**

**GRADE A/B**

Grade A/B

**GRADE C/D**

Grade C/D & COM

**GRADE E**

Grade E/ Mastrotto Leather/ Ultrasuede

**GRADE SUP**

Superior Leather Grade SUP

COM Req: 2 1/4 yards of 55"W Plain Fabric

COM Req for Seat & Front: 1 1/4 yards of 55"W Plain Fabric

COM Req for Back: 1 yard of 55"W Plain Fabric

W: 25 1/4" x H: 43 3/8" x D: 18 1/2"

1 vol. / 0,497 m3 / 10 kg

# DINING CHAIRS

PICTURE	REFERENCE	DESCRIPTION
---------	-----------	-------------



SEAT HEIGHT: 18 1/8"

1CDRESCPELCR

**CARLOTTA Low Back Chair**

**CARLO-8008**

**LACQUER FINISH**

**GRADE A/B**

Grade A/B

**GRADE C/D**

Grade C/D & COM

**GRADE E**

Grade E/ Mastrotto Leather/ Ultrasuede

**GRADE SUP**

Superior Leather Grade SUP

COM Req: 2 yards of 55"W Plain Fabric

COM Req for Seat & Front: 1 yard of 55"W Plain Fabric

COM Req for Back: 1 yard of 55"W Plain Fabric

W: 25 5/8" x H: 38 5/8" x D: 24"

1 vol. / 0,496 m3 / 10 kg



SEAT HEIGHT: 18 1/8"

1CDRESCCOUCR

**CARLOTTA Low Back Chair**

**CARLO-8009**

**LACQUER FINISH**

**GRADE A/B**

Grade A/B

**GRADE C/D**

Grade C/D & COM

**GRADE E**

Grade E/ Mastrotto Leather/ Ultrasuede

**GRADE SUP**

Superior Leather Grade SUP

COM Req: 2 yards of 55"W Plain Fabric

COM Req for Seat & Front: 1 yard of 55"W Plain Fabric

COM Req for Back: 1 yard of 55"W Plain Fabric

W: 25 5/8" x H: 38 5/8" x D: 24"

1 vol. / 0,496 m3 / 10 kg



SEAT HEIGHT: 18 1/2"

1CADFCOCORCH

**CHARLOTTE Chair**

**CHARL-8052**

**OAK FINISH**

**GRADE A/B**

Grade A/B

**GRADE C/D**

Grade C/D & COM

**GRADE E**

Grade E/ Mastrotto Leather/ Ultrasuede

**GRADE SUP**

Superior Leather Grade SUP

**CHARL-8053**

**LACQUER FINISH**

**GRADE A/B**

Grade A/B

**GRADE C/D**

Grade C/D & COM

**GRADE E**

Grade E/ Mastrotto Leather/ Ultrasuede

**GRADE SUP**

Superior Leather Grade SUP

COM Req: 1 yard of 55"W Plain Fabric

W: 20 7/8" x H: 35 7/8" x D: 19 1/4"

1 vol. / 0.395 m3 / 10 kg

# DINING CHAIRS

PICTURE	REFERENCE	DESCRIPTION
---------	-----------	-------------



1CADFCOCORCE

**CLAIRE Chair**  
w/ Stainless Steel Sabots

**CLAIR-8087**

**OAK FINISH**

**GRADE A/B**

Grade A/B

**GRADE C/D**

Grade C/D & COM

**GRADE E**

Grade E/ Mastrotto Leather/ Ultrasuede

**GRADE SUP**

Superior Leather Grade SUP

**CLAIR-8088**

**LACQUER FINISH**

**GRADE A/B**

Grade A/B

**GRADE C/D**

Grade C/D & COM

**GRADE E**

Grade E/ Mastrotto Leather/ Ultrasuede

**GRADE SUP**

Superior Leather Grade SUP

**OPTIONAL METAL FINISHES**

**UPCHARGE**

For Polished Plated Stainless Steel

**UPCHARGE**

For Brass

\*\*SABOTS ON 2X FRONT LEGS ONLY\*\*

SEAT HEIGHT: 17 3/4"

COM Req: 1 3/4 yards of 55"W Plain Fabric

W: 20 1/2" x H: 39 3/8" x D: 17 3/4"

1 vol. / 0,375 m3 / 12 kg



1CADFCOCORCE

**CLAIRE ARM Chair**  
w/ Stainless Steel Sabots

**CLAIR-8089**

**OAK FINISH**

**GRADE A/B**

Grade A/B

**GRADE C/D**

Grade C/D & COM

**GRADE E**

Grade E/ Mastrotto Leather/ Ultrasuede

**GRADE SUP**

Superior Leather Grade SUP

**CLAIR-8090**

**LACQUER FINISH**

**GRADE A/B**

Grade A/B

**GRADE C/D**

Grade C/D & COM

**GRADE E**

Grade E/ Mastrotto Leather/ Ultrasuede

**GRADE SUP**

Superior Leather Grade SUP

**OPTIONAL METAL FINISHES**

**UPCHARGE**

For Polished Plated Stainless Steel

**UPCHARGE**

For Brass

\*\*SABOTS ON 2X FRONT LEGS ONLY\*\*

SEAT HEIGHT: 17 3/4"

COM Req: 1 3/4 yards of 55"W Plain Fabric

W: 20 1/2" x H: 39 3/8" x D: 17 3/4"

1 vol. / 0,375 m3 / 12 kg

# DINING CHAIRS

PICTURE	REFERENCE	DESCRIPTION
---------	-----------	-------------



1CADFCOCORCB **CLUB Chair**

**CLUB-8090**  
**GRADE A/B**  
**GRADE C/D**  
**GRADE E**  
**GRADE SUP**

**OAK FINISH**

Grade A/B  
 Grade C/D & COM  
 Grade E/ Mastrotto Leather/ Ultrasuede  
 Superior Leather Grade SUP

**CLUB-8093**  
**GRADE A/B**  
**GRADE C/D**  
**GRADE E**  
**GRADE SUP**

**LACQUER FINISH**

Grade A/B  
 Grade C/D & COM  
 Grade E/ Mastrotto Leather/ Ultrasuede  
 Superior Leather Grade SUP

**UPCHARGE FOR GRADE E LEATHER BACK ON GRADES A/B & C/D**

**UPCHARGE FOR SUPERIOR LEATHER BACK ON GRADES A/B, C/D & E**

COM Req: 1 3/4 yards of 55"W Plain Fabric

W: 20" x H: 37 1/2" x D: 18 1/2"

1 vol. / 0,496 m3 / 12 kg



ARM HEIGHT: 26"  
 SEAT HEIGHT: 18 1/2"

1CADBRCCORCU **COUTURE Arm Chair**

**COUT-9025**  
**GRADE A/B**  
**GRADE C/D**  
**GRADE E**  
**GRADE SUP**

**LACQUER FINISH**

Grade A/B  
 Grade C/D & COM  
 Grade E/ Mastrotto Leather/ Ultrasuede  
 Superior Leather Grade SUP

COM Req: 1 1/2 yards of 55"W Plain Fabric

COM Req for Seat & Front: 1 yard of 55"W Plain Fabric

COM Req for Back: 1/2 yard of 55"W Plain Fabric

W: 21" x H: 31 1/2" x D: 21 1/4"

1 vol. / 0.298 m3 / 12 kg



SEAT HEIGHT: 19 1/4"

1CADFCOCORCV **CURVE Chair**

**CURVE-8005**  
**GRADE A/B**  
**GRADE C/D**  
**GRADE E**  
**GRADE SUP**

**OAK FINISH**

Grade A/B  
 Grade C/D & COM  
 Grade E/ Mastrotto Leather/ Ultrasuede  
 Superior Leather Grade SUP

**CURVE-8006**  
**GRADE A/B**  
**GRADE C/D**  
**GRADE E**  
**GRADE SUP**

**LACQUER FINISH**

Grade A/B  
 Grade C/D & COM  
 Grade E/ Mastrotto Leather/ Ultrasuede  
 Superior Leather Grade SUP

**UPCHARGE FOR GRADE E LEATHER BACK ON GRADES A/B & C/D**

**UPCHARGE FOR SUPERIOR LEATHER BACK ON GRADES A/B, C/D & E**

COM Req: 3 yards of 55"W Plain Fabric

COM Req for Seat & Front: 2 yards of 55"W Plain Fabric

COM Req for Back: 1 yard of 55"W Plain Fabric

W: 20 1/2" x H: 38 1/4" x D: 18 7/8"

1 vol. / 0.302 m3 / 12 kg



# DINING CHAIRS

PICTURE	REFERENCE	DESCRIPTION
---------	-----------	-------------



1CADCOSCORDER

**DAISY Chair**  
w/ Stainless Steel Sabots

**DAIS-8067**

**OAK FINISH**

**GRADE A/B**

Grade A/B

**GRADE C/D**

Grade C/D & COM

**GRADE E**

Grade E/ Mastrotto Leather/ Ultrasuede

**GRADE SUP**

Superior Leather Grade SUP

**DAIS-8068**

**LACQUER FINISH**

**GRADE A/B**

Grade A/B

**GRADE C/D**

Grade C/D & COM

**GRADE E**

Grade E/ Mastrotto Leather/ Ultrasuede

**GRADE SUP**

Superior Leather Grade SUP

**OPTIONAL METAL FINISHES**

**UPCHARGE**

For Polished Plated Stainless Steel

**UPCHARGE**

For Brass

**\*\*SABOTS ON 2X FRONT LEGS ONLY\*\***

SEAT HEIGHT: 19 1/4"

COM Req: 3 yards of 55"W Plain Fabric  
COM Req for Seat & Front: 2 yards of 55"W Plain Fabric  
COM Req for Back: 1 yard of 55"W Plain Fabric

W: 24" x H: 46" x D: 20"

1 vol. / 0.585 m3 / 16 Kg



1CADCOSCORDERZ

**DAZZLE Chair**  
w/ Stainless Steel Sabots

**DAZZ-9072**

**OAK FINISH**

**GRADE A/B**

Grade A/B

**GRADE C/D**

Grade C/D & COM

**GRADE E**

Grade E/ Mastrotto Leather/ Ultrasuede

**GRADE SUP**

Superior Leather Grade SUP

**DAZZ-9073**

**LACQUER FINISH**

**GRADE A/B**

Grade A/B

**GRADE C/D**

Grade C/D & COM

**GRADE E**

Grade E/ Mastrotto Leather/ Ultrasuede

**GRADE SUP**

Superior Leather Grade SUP

**OPTIONAL METAL FINISHES**

**UPCHARGE**

For Polished Plated Stainless Steel

**UPCHARGE**

For Brass

**\*\*SABOTS ON 2X FRONT LEGS ONLY\*\***

COM Req: 3 yards of 55"W Plain Fabric  
COM Req for Seat & Front: 2 yards of 55"W Plain Fabric  
COM Req for Back: 1 yard of 55"W Plain Fabric

W: 21 5/8" x H: 39 3/8" x D: 25 5/8"

1 vol. / 0.423 m3 / 13 kg



# DINING CHAIRS

PICTURE	REFERENCE	DESCRIPTION
---------	-----------	-------------



1CADCOSCordu **DUBAI Chair**

**DUBA-9074**

**GRADE A/B**

**GRADE C/D**

**GRADE E**

**GRADE SUP**

**OAK FINISH**

Grade A/B

Grade C/D & COM

Grade E/ Mastrotto Leather/ Ultrasuede

Superior Leather Grade SUP

**DUBA-9075**

**GRADE A/B**

**GRADE C/D**

**GRADE E**

**GRADE SUP**

**LACQUER FINISH**

Grade A/B

Grade C/D & COM

Grade E/ Mastrotto Leather/ Ultrasuede

Superior Leather Grade SUP

**UPCHARGE FOR GRADE E LEATHER BACK ON GRADES A/B & C/D**

**UPCHARGE FOR SUPERIOR LEATHER BACK ON GRADES A/B, C/D & E**

COM Req: 2 yards of 55"W Plain Fabric

COM Req for Seat & Front: 2 yards of 55"W Plain Fabric

COM Req for Back: 3/4 yard of 55"W Plain Fabric

W: 21 1/4" x H: 39 3/8" x D: 25 5/8"

1 vol. / n=2 / 0.516 m3 / 22 kg



1CADFCOCOREY

**ELLY Chair**

w/ Stainless Steel Sabots

**ELLY-8094**

**GRADE A/B**

**GRADE C/D**

**GRADE E**

**GRADE SUP**

**FULLY UPHOLSTERED**

Grade A/B

Grade C/D & COM

Grade E/ Mastrotto Leather/ Ultrasuede

Superior Leather Grade SUP

**OPTIONAL METAL FINISHES**

**UPCHARGE**

For Polished Plated Stainless Steel

**UPCHARGE**

For Brass

\*\*SABOTS ON ALL 4X LEGS\*\*

SEAT HEIGHT: 20"

COM Req: 2 1/4 yards of 55"W Plain Fabric

COM Req for Seat & Front: 1 3/4 yards of 55"W Plain Fabric

COM Req for Back: 1 3/4 yard of 55"W Plain Fabric

W: 23 1/4" x H: 34 5/8" x D: 19 5/8"

1 vol. / 0.359 m3 / 10 kg

# DINING CHAIRS

PICTURE	REFERENCE	DESCRIPTION
---------	-----------	-------------



1CADCOSTASTEM

**EMMA Chair**  
w/ Stainless Steel Sabots

**EMMA-8097**

**OAK FINISH**

**GRADE A/B**

Grade A/B

**GRADE C/D**

Grade C/D & COM

**GRADE E**

Grade E/ Mastrotto Leather/ Ultrasuede

**GRADE SUP**

Superior Leather Grade SUP

**EMMA-8098**

**LACQUER FINISH**

**GRADE A/B**

Grade A/B

**GRADE C/D**

Grade C/D & COM

**GRADE E**

Grade E/ Mastrotto Leather/ Ultrasuede

**GRADE SUP**

Superior Leather Grade SUP

**OPTIONAL METAL FINISHES**

**UPCHARGE**

For Polished Plated Stainless Steel

**UPCHARGE**

For Brass

**\*\*SABOTS ON FRONT LEGS & BACK BASE\*\***

COM Req: 2 3/4 yards of 55"W Plain Fabric

COM Req for Seat & Front: 1 1/2 yards of 55"W Plain Fabric

COM Req for Back: 3/4 yard of 55"W Plain Fabric

SEAT HEIGHT: 19 1/4"

W: 24 5/8" x H: 38" x D: 17 3/4"

1 vol. / 0,535 m3 / 23 kg



1CADBRCCOREM

**EMMA Arm Chair**  
w/ Stainless Steel Sabots

**EMMA-9000**

**OAK FINISH**

**GRADE A/B**

Grade A/B

**GRADE C/D**

Grade C/D & COM

**GRADE E**

Grade E/ Mastrotto Leather/ Ultrasuede

**GRADE SUP**

Superior Leather Grade SUP

**EMMA-9001**

**LACQUER FINISH**

**GRADE A/B**

Grade A/B

**GRADE C/D**

Grade C/D & COM

**GRADE E**

Grade E/ Mastrotto Leather/ Ultrasuede

**GRADE SUP**

Superior Leather Grade SUP

**OPTIONAL METAL FINISHES**

**UPCHARGE**

For Polished Plated Stainless Steel

**UPCHARGE**

For Brass

**\*\*SABOTS ON FRONT LEGS & BACK BASE\*\***

COM Req: 2 3/4 yards of 55"W Plain Fabric

COM Req for Seat & Front: 1 1/2 yards of 55"W Plain Fabric

COM Req for Back: 3/4 yard of 55"W Plain Fabric

ARM HEIGHT: 25 5/8"

SEAT HEIGHT: 19 1/4"

W: 24 5/8" x H: 38" x D: 17 3/4"

1 vol. / 0,405 m3 / 26 kg



1CADFCOCOREY

**GATSBY Chair**  
w/ Polished Plated Stainless Steel Accents

**GATS-9013**

**LACQUER FINISH**

**GRADE A/B**

Grade A/B

**GRADE C/D**

Grade C/D & COM

**GRADE E**

Grade E/ Mastrotto Leather/ Ultrasuede

**GRADE SUP**

Superior Leather Grade SUP

COM Req: 3 1/4 yards of 55"W Plain Fabric

COM Req for Seat & Front: 2 3/4 yards of 55"W Plain Fabric

COM Req for Back: 1 1/4 yards of 55"W Plain Fabric

W: 22 1/2" x H: 34 5/8" x D: 19 5/8"

1 vol. / 0.354 m3 / 12 kg

# DINING CHAIRS

PICTURE	REFERENCE	DESCRIPTION
---------	-----------	-------------



SEAT HEIGHT: 19 1/4"

1CADCOSVELGR

**GRACE Chair**

GRADE	DESCRIPTION
<b>GRACE-9021</b>	<b>OAK FINISH</b>
<b>GRADE A/B</b>	Grade A/B
<b>GRADE C/D</b>	Grade C/D & COM
<b>GRADE E</b>	Grade E/ Mastrotto Leather/ Ultrasuede
<b>GRADE SUP</b>	Superior Leather Grade SUP
<b>GRACE-9022</b>	<b>LACQUER FINISH</b>
<b>GRADE A/B</b>	Grade A/B
<b>GRADE C/D</b>	Grade C/D & COM
<b>GRADE E</b>	Grade E/ Mastrotto Leather/ Ultrasuede
<b>GRADE SUP</b>	Superior Leather Grade SUP

COM Req: 2 1/4 yards of 55"W Plain Fabric

W: 23 5/8" x H: 36 5/8" x D: 21"

1 vol. / n= 2 / 0.504 m3 / 20 kg



1CADFCOCORGD

**GAUDI Chair**

w/ Stainless Steel Sabots

GRADE	DESCRIPTION
<b>GAUDI-8095</b>	<b>OAK FINISH</b>
<b>GRADE A/B</b>	Grade A/B
<b>GRADE C/D</b>	Grade C/D & COM
<b>GRADE E</b>	Grade E/ Mastrotto Leather/ Ultrasuede
<b>GRADE SUP</b>	Superior Leather Grade SUP
<b>GAUDI-8096</b>	<b>LACQUER FINISH</b>
<b>GRADE A/B</b>	Grade A/B
<b>GRADE C/D</b>	Grade C/D & COM
<b>GRADE E</b>	Grade E/ Mastrotto Leather/ Ultrasuede
<b>GRADE SUP</b>	Superior Leather Grade SUP

**UPCHARGE FOR GRADE E LEATHER BACK ON GRADES A/B & C/D**

**UPCHARGE FOR SUPERIOR LEATHER BACK ON GRADES A/B, C/D & E**

**OPTIONAL METAL FINISHES**

<b>UPCHARGE</b>	For Polished Plated Stainless Steel
<b>UPCHARGE</b>	For Brass

\*\*SABOTS ON 2X BACK LEGS ONLY\*\*

SEAT HEIGHT: 20"

W: 22 7/8" x H: 39 3/4" x D: 18 7/8"

COM Req: 2 1/4 yards of 55"W Plain Fabric

COM Req for Seat & Front: 1 1/2 yards of 55"W Plain Fabric

COM Req for Back: 1 1/4 yards of 55"W Plain Fabric

1 vol. / 0.357 m3 / 10 kg

# DINING CHAIRS

PICTURE	REFERENCE	DESCRIPTION
---------	-----------	-------------



\*\*SABOTS ON 2X BACK LEGS ONLY\*\*

ARM HEIGHT: 25 5/8"  
SEAT HEIGHT: 20"

1CADFCOCORGD

**GAUDI Arm Chair**  
w/ Stainless Steel Sabots

GAUDI-8097	OAK FINISH
GRADE A/B	Grade A/B
GRADE C/D	Grade C/D & COM
GRADE E	Grade E/ Mastrotto Leather/ Ultrasuede
GRADE SUP	Superior Leather Grade SUP

GAUDI-8098	LACQUER FINISH
GRADE A/B	Grade A/B
GRADE C/D	Grade C/D & COM
GRADE E	Grade E/ Mastrotto Leather/ Ultrasuede
GRADE SUP	Superior Leather Grade SUP

**UPCHARGE FOR GRADE E LEATHER BACK ON GRADES A/B & C/D**

**UPCHARGE FOR SUPERIOR LEATHER BACK ON GRADES A/B, C/D & E**

### OPTIONAL METAL FINISHES

UPCHARGE	For Polished Plated Stainless Steel
UPCHARGE	For Brass

COM Req: 2 1/4 yards of 55"W Plain Fabric  
COM Req for Seat & Front: 1 1/2 yards of 55"W Plain Fabric  
COM Req for Back: 1 1/4 yards of 55"W Plain Fabric

W: 22 7/8" x H: 39 3/4" x D: 18 7/8"

1 vol. / 0.480 m3 / 15 kg



\*\*SABOTS ON ALL 4X LEGS\*\*

1CADBRCCORGA

**GIULIA Chair**

GIULI-9040	OAK FINISH
GRADE A/B	Grade A/B
GRADE C/D	Grade C/D & COM
GRADE E	Grade E/ Mastrotto Leather/ Ultrasuede
GRADE SUP	Superior Leather Grade SUP

GIULI-9041	LACQUER FINISH
GRADE A/B	Grade A/B
GRADE C/D	Grade C/D & COM
GRADE E	Grade E/ Mastrotto Leather/ Ultrasuede
GRADE SUP	Superior Leather Grade SUP

COM Req: 2 3/4 yards of 55"W Plain Fabric  
COM Req for Seat & Front: 1 1/2 yards of 55"W Plain Fabric  
COM Req for Back: 1 1/4 yards of 55"W Plain Fabric

W: 22" x H: 37 3/4" x D: 26 3/4"

1 vol. / 0.440 m3 / 15 kg

# DINING CHAIRS

PICTURE	REFERENCE	DESCRIPTION
---------	-----------	-------------



\*\*SABOTS ON ALL 4X LEGS\*\*

SEAT HEIGHT: 20"

1CADBRCESTM

**HARMONY Chair**  
w/ Polished Plated Stainless Steel Sabots

**HARM-9012**

**LACQUER FINISH**

**GRADE A/B**

Grade A/B

**GRADE C/D**

Grade C/D & COM

**GRADE E**

Grade E/ Mastrotto Leather/ Ultrasuede

**GRADE SUP**

Superior Leather Grade SUP

**UPCHARGE FOR GRADE E LEATHER BACK ON GRADES A/B & C/D**

**UPCHARGE FOR SUPERIOR LEATHER BACK ON GRADES A/B, C/D & E**

COM Req: 3 1/4 yards of 55"W Plain Fabric

COM Req for Seat & Front: 2 3/4 yards of 55"W Plain Fabric

COM Req for Back: 1 1/4 yards of 55"W Plain Fabric

W: 24" x H: 33 1/2" x D: 21 1/4"

1 vol. / 0.345 m3 / 20 kg



SEAT HEIGHT: 18 1/2"

1CADCOSASTIM

**IMPERADOR Chair**

**IMPER-8002**

**OAK FINISH**

**GRADE A/B**

Grade A/B

**GRADE C/D**

Grade C/D & COM

**GRADE E**

Grade E/ Mastrotto Leather/ Ultrasuede

**GRADE SUP**

Superior Leather Grade SUP

**IMPER-8003**

**LACQUER FINISH**

**GRADE A/B**

Grade A/B

**GRADE C/D**

Grade C/D & COM

**GRADE E**

Grade E/ Mastrotto Leather/ Ultrasuede

**GRADE SUP**

Superior Leather Grade SUP

COM Req: 2 yards of 55"W Plain Fabric

COM Req for Seat & Front: 1 1/2 yards of 55"W Plain Fabric

COM Req for Back: 3/4 yards of 55"W Plain Fabric

W: 21 5/8" x H: 43 3/8" x D: 17"

1 vol. / 0.428 m3 / 15 kg



ARM HEIGHT: 25 5/8"

SEAT HEIGHT: 18 1/2"

1CADBRCCORIM

**IMPERADOR Arm Chair**

**IMPER-8000**

**OAK FINISH**

**GRADE A/B**

Grade A/B

**GRADE C/D**

Grade C/D & COM

**GRADE E**

Grade E/ Mastrotto Leather/ Ultrasuede

**GRADE SUP**

Superior Leather Grade SUP

**IMPER-8001**

**LACQUER FINISH**

**GRADE A/B**

Grade A/B

**GRADE C/D**

Grade C/D & COM

**GRADE E**

Grade E/ Mastrotto Leather/ Ultrasuede

**GRADE SUP**

Superior Leather Grade SUP

COM Req: 2 yards of 55"W Plain Fabric

COM Req for Seat & Front: 1 1/2 yards of 55"W Plain Fabric

COM Req for Back: 3/4 yards of 55"W Plain Fabric

W: 21 1/4" x H: 40 1/8" x D: 16 1/2"

1 vol. / 0.499 m3 / 18 kg

# DINING CHAIRS

PICTURE	REFERENCE	DESCRIPTION
---------	-----------	-------------



SEAT HEIGHT: 18 1/2"

1CADFCOCORJM **JASMIN Chair**

JASM-8065	OAK FINISH
GRADE A/B	Grade A/B
GRADE C/D	Grade C/D & COM
GRADE E	Grade E/ Mastrotto Leather/ Ultrasuede
GRADE SUP	Superior Leather Grade SUP

JASM-8066	LACQUER FINISH
GRADE A/B	Grade A/B
GRADE C/D	Grade C/D & COM
GRADE E	Grade E/ Mastrotto Leather/ Ultrasuede
GRADE SUP	Superior Leather Grade SUP

COM Req: 3 yards of 55"W Plain Fabric  
 COM Req for Seat & Front: 1 3/4 yards of 55"W Plain Fabric  
 COM Req for Back: 1 yard of 55"W Plain Fabric

W: 23 5/8" x H: 39 3/8" x D: 18 1/8"

1 vol. / 0.400 m3 / 15 kg



\*\*SABOTS ON ALL 4X LEGS\*\*

SEAT HEIGHT: 18 1/2"

1CADFCOCORLA **LUNA Chair**  
w/ Stainless Steel Sabots

LUNA-9036	LACQUER FINISH
GRADE A/B	Grade A/B
GRADE C/D	Grade C/D & COM
GRADE E	Grade E/ Mastrotto Leather/ Ultrasuede
GRADE SUP	Superior Leather Grade SUP

### OPTIONAL METAL FINISHES

UPCHARGE	For Polished Plated Stainless Steel
UPCHARGE	For Brass

COM Req: 3 yards of 55"W Plain Fabric  
 COM Req for Seat & Front: 1 3/4 yards of 55"W Plain Fabric  
 COM Req for Back: 1 yard of 55"W Plain Fabric

W: 22 7/8" x H: 35 1/2" x D: 26 1/4"

1 vol. / 0,434 m3 / 15 kg



SEAT HEIGHT: 18 7/8"

1CADFCOCORMS **MADISON Chair (Plain Back)**

MADI-8085	OAK FINISH
GRADE A/B	Grade A/B
GRADE C/D	Grade C/D & COM
GRADE E	Grade E/ Mastrotto Leather/ Ultrasuede
GRADE SUP	Superior Leather Grade SUP

MADI-8090	LACQUER FINISH
GRADE A/B	Grade A/B
GRADE C/D	Grade C/D & COM
GRADE E	Grade E/ Mastrotto Leather/ Ultrasuede
GRADE SUP	Superior Leather Grade SUP

**UPCHARGE FOR GRADE E LEATHER BACK ON GRADES A/B & C/D**

**UPCHARGE FOR SUPERIOR LEATHER BACK ON GRADES A/B, C/D & E**

COM Req: 2 3/4 yards of 55"W Plain Fabric  
 COM Req for Seat & Front: 1 3/4 yards of 55"W Plain Fabric  
 COM Req for Back: 1 1/2 yards of 55"W Plain Fabric

W: 24" x H: 38 5/8" x D: 18 7/8"

1 vol. / 0,434 m3 / 15 kg



# DINING CHAIRS

PICTURE	REFERENCE	DESCRIPTION
---------	-----------	-------------



1CADFCOCORMS **MADISON Chair** (Sewing Back Detail)

MADI-8084	OAK FINISH
GRADE A/B	Grade A/B
GRADE C/D	Grade C/D & COM
GRADE E	Grade E/ Mastrotto Leather/ Ultrasuede
GRADE SUP	Superior Leather Grade SUP

MADI-8091	LACQUER FINISH
GRADE A/B	Grade A/B
GRADE C/D	Grade C/D & COM
GRADE E	Grade E/ Mastrotto Leather/ Ultrasuede
GRADE SUP	Superior Leather Grade SUP

**UPCHARGE FOR GRADE E LEATHER BACK ON GRADES A/B & C/D**

**UPCHARGE FOR SUPERIOR LEATHER BACK ON GRADES A/B, C/D & E**

COM Req: 2 3/4 yards of 55"W Plain Fabric  
 COM Req for Seat & Front: 2 3/4 yards of 55"W Plain Fabric  
 COM Req for Back: 1 1/2 yards of 55"W Plain Fabric

SEAT HEIGHT: 18 7/8"

W: 24" x H: 38 5/8" x D: 18 7/8"

1 vol. / 0,434 m3 / 15 kg



1CADFCOESTMS **MADISON B Chair**  
 w/ Stainless Steel Sabots

MADI-8033	OAK FINISH
GRADE A/B	Grade A/B
GRADE C/D	Grade C/D & COM
GRADE E	Grade E/ Mastrotto Leather/ Ultrasuede
GRADE SUP	Superior Leather Grade SUP

MADI-8034	LACQUER FINISH
GRADE A/B	Grade A/B
GRADE C/D	Grade C/D & COM
GRADE E	Grade E/ Mastrotto Leather/ Ultrasuede
GRADE SUP	Superior Leather Grade SUP

**UPCHARGE FOR GRADE E LEATHER BACK ON GRADES A/B & C/D**

**UPCHARGE FOR SUPERIOR LEATHER BACK ON GRADES A/B, C/D & E**

**OPTIONAL METAL FINISHES**

UPCHARGE	For Polished Plated Stainless Steel
UPCHARGE	For Brass

\*\*SABOTS ON 2X FRONT LEGS ONLY\*\*

SEAT HEIGHT: 19 5/8"

W: 23 1/4" x H: 39 3/8" x D: 18 1/2"

COM Req: 2 3/4 yards of 55"W Plain Fabric  
 COM Req for Seat & Front: 2 3/4 yards of 55"W Plain Fabric  
 COM Req for Back: 1 1/2 yards of 55"W Plain Fabric

1 vol. / 0,434 m3 / 15 kg



# DINING CHAIRS

PICTURE	REFERENCE	DESCRIPTION
---------	-----------	-------------



1CADBRCCORMS

**MADISON B Arm Chair**  
w/ Stainless Steel Sabots

**MADI-8035**

**OAK FINISH**

**GRADE A/B**  
**GRADE C/D**  
**GRADE E**  
**GRADE SUP**

Grade A/B  
Grade C/D & COM  
Grade E/ Mastrotto Leather/ Ultrasuede  
Superior Leather Grade SUP

**MADI-8036**

**LACQUER FINISH**

**GRADE A/B**  
**GRADE C/D**  
**GRADE E**  
**GRADE SUP**

Grade A/B  
Grade C/D & COM  
Grade E/ Mastrotto Leather/ Ultrasuede  
Superior Leather Grade SUP

**UPCHARGE FOR GRADE E LEATHER BACK ON GRADES A/B & C/D**

**UPCHARGE FOR SUPERIOR LEATHER BACK ON GRADES A/B, C/D & E**

\*\*SABOTS ON 2X FRONT LEGS ONLY\*\*

**OPTIONAL METAL FINISHES**

**UPCHARGE**  
**UPCHARGE**

For Polished Plated Stainless Steel  
For Brass

ARM HEIGHT: 25 1/4"  
SEAT HEIGHT: 19 5/8"

COM Req: 2 3/4 yards of 55"W Plain Fabric  
COM Req for Seat & Front: 2 3/4 yards of 55"W Plain Fabric  
COM Req for Back: 1 1/2 yards of 55"W Plain Fabric

W: 23 1/4" x H: 39 3/8" x D: 18 1/2"

1 vol. / 0.434 m3 / 18 kg



1CADFCOESTMJ

**MAJESTIC High Back Chair**  
w/ Silver,Gold,Copper or Champagne Leaf Back Detail

**MAJE-9008**

**OAK FINISH**

**GRADE A/B**  
**GRADE C/D**  
**GRADE E**  
**GRADE SUP**

Grade A/B  
Grade C/D & COM  
Grade E/ Mastrotto Leather/ Ultrasuede  
Superior Leather Grade SUP

**MAJE-9009**

**LACQUER FINISH**

**GRADE A/B**  
**GRADE C/D**  
**GRADE E**  
**GRADE SUP**

Grade A/B  
Grade C/D & COM  
Grade E/ Mastrotto Leather/ Ultrasuede  
Superior Leather Grade SUP

SEAT HEIGHT: 20"

COM Req: 1 3/4 yards of 55"W Plain Fabric  
COM Req for Seat & Front: 1 3/4 yards of 55"W Plain Fabric  
COM Req for Back: 3/4 yard of 55"W Plain Fabric

W: 23 1/4" x H: 46 7/8" x D: 18 1/2"

1 vol. / 0,496 m3 / 12 kg

# DINING CHAIRS

PICTURE	REFERENCE	DESCRIPTION
---------	-----------	-------------



SEAT HEIGHT: 20"

1CADBRCESTMJ

**MAJESTIC Arm Chair**  
w/ Silver,Gold,Copper or Champagne Leaf Back Detail

**MAJE-9010**

**OAK FINISH**

**GRADE A/B** Grade A/B  
**GRADE C/D** Grade C/D & COM  
**GRADE E** Grade E/ Mastrotto Leather/ Ultrasuede  
**GRADE SUP** Superior Leather Grade SUP

**MAJE-9011**

**LACQUER FINISH**

**GRADE A/B** Grade A/B  
**GRADE C/D** Grade C/D & COM  
**GRADE E** Grade E/ Mastrotto Leather/ Ultrasuede  
**GRADE SUP** Superior Leather Grade SUP

COM Req: 2 1/4 yards of 55"W Plain Fabric  
COM Req for Seat & Front: 1 3/4 yards of 55"W Plain Fabric  
COM Req for Back: 1 yard of 55"W Plain Fabric

W: 27 1/2" x H: 35" x D: 18 7/8"

1 vol. / 0.373 m3 / 15 kg



\*\*SABOTS ON 2X FRONT LEGS ONLY\*\*

1CADBRCESTMJ

**Marietta Chair**  
w/ Stainless Steel Sabots

**MARI-9098**

**OAK FINISH**

**GRADE A/B** Grade A/B  
**GRADE C/D** Grade C/D & COM  
**GRADE E** Grade E/ Mastrotto Leather/ Ultrasuede  
**GRADE SUP** Superior Leather Grade SUP

**MARI-9099**

**LACQUER FINISH**

**GRADE A/B** Grade A/B  
**GRADE C/D** Grade C/D & COM  
**GRADE E** Grade E/ Mastrotto Leather/ Ultrasuede  
**GRADE SUP** Superior Leather Grade SUP

**OPTIONAL METAL FINISHES**

**UPCHARGE** For Polished Plated Stainless Steel  
**UPCHARGE** For Brass

W: 22 1/2" x H: 38 1/4" x D: 22 7/8"

1 vol. / 0.373 m3 / 15 kg



SEAT HEIGHT: 19 1/4"

1CADBRCCORMD

**MEDIALE Arm Chair**

**MEDIA-8016**

**LACQUER FINISH**

**GRADE A/B** Grade A/B  
**GRADE C/D** Grade C/D & COM  
**GRADE E** Grade E/ Mastrotto Leather/ Ultrasuede  
**GRADE SUP** Superior Leather Grade SUP

COM Req: 1 3/4 yards of 55"W Plain Fabric  
COM Req for Seat & Front: 1 1/4 yards of 55"W Plain Fabric  
COM Req for Back: 3/4 yard of 55"W Plain Fabric

W: 22 7/8" x H: 34 5/8" x D: 18 7/8"

1 vol. / 0.420 m3 / 10 kg

# DINING CHAIRS

PICTURE	REFERENCE	DESCRIPTION
---------	-----------	-------------



SEAT HEIGHT: 19 5/8"

1CADFCOCORML

**MIOLA Chair**

**MIOLA-8054XL**

**OAK FINISH**

**GRADE A/B**  
**GRADE C/D**  
**GRADE E**  
**GRADE SUP**

Grade A/B  
 Grade C/D & COM  
 Grade E/ Mastrotto Leather/ Ultrasuede  
 Superior Leather Grade SUP

**MIOLA-8055XL**

**LACQUER FINISH**

**GRADE A/B**  
**GRADE C/D**  
**GRADE E**  
**GRADE SUP**

Grade A/B  
 Grade C/D & COM  
 Grade E/ Mastrotto Leather/ Ultrasuede  
 Superior Leather Grade SUP

COM Req: 1 3/4 yards of 55"W Plain Fabric

COM Req for Seat & Front: 1 yard of 55"W Plain Fabric

COM Req for Back: 1 yard of 55"W Plain Fabric

W: 21 5/8" x H: 37" x D: 19 3/8"

1 vol. / 0,480 m3 / 8 kg



SEAT HEIGHT: 19 5/8"

1CADBRCCORML

**MIOLA Arm Chair**

**MIOLA-8056**

**OAK FINISH**

**GRADE A/B**  
**GRADE C/D**  
**GRADE E**  
**GRADE SUP**

Grade A/B  
 Grade C/D & COM  
 Grade E/ Mastrotto Leather/ Ultrasuede  
 Superior Leather Grade SUP

**MIOLA-8057**

**LACQUER FINISH**

**GRADE A/B**  
**GRADE C/D**  
**GRADE E**  
**GRADE SUP**

Grade A/B  
 Grade C/D & COM  
 Grade E/ Mastrotto Leather/ Ultrasuede  
 Superior Leather Grade SUP

COM Req: 1 3/4 yards of 55"W Plain Fabric

COM Req for Seat & Front: 1 1/2 yard of 55"W Plain Fabric

COM Req for Back: 1 yard of 55"W Plain Fabric

W: 24" x H: 37" x D: 19 3/8"

1 vol. / 0.400 m3 / 20 kg



SEAT HEIGHT: 19 1/4"

1CADCOSASTON

**OCÉANE Chair**

**OCEAN-8024**

**OAK FINISH**

**GRADE A/B**  
**GRADE C/D**  
**GRADE E**  
**GRADE SUP**

Grade A/B  
 Grade C/D & COM  
 Grade E/ Mastrotto Leather/ Ultrasuede  
 Superior Leather Grade SUP

**OCEAN-8025**

**LACQUER FINISH**

**GRADE A/B**  
**GRADE C/D**  
**GRADE E**  
**GRADE SUP**

Grade A/B  
 Grade C/D & COM  
 Grade E/ Mastrotto Leather/ Ultrasuede  
 Superior Leather Grade SUP

COM Req: 1 1/4 yards of 55"W Plain Fabric

COM Req for Seat & Front: 1 yard of 55"W Plain Fabric

COM Req for Back: 1 yard of 55"W Plain Fabric

W: 20" x H: 42 1/2" x D: 20 1/2"

1 vol. = 2 / 0.410 m3 / 20 kg

# DINING CHAIRS

PICTURE	REFERENCE	DESCRIPTION
---------	-----------	-------------



SEAT HEIGHT: 19 1/4"

## OCÉANE Arm Chair

**OCEAN-8026**  
**GRADE A/B**  
**GRADE C/D**  
**GRADE E**  
**GRADE SUP**

### OAK FINISH

Grade A/B  
 Grade C/D & COM  
 Grade E/ Mastrotto Leather/ Ultrasuede  
 Superior Leather Grade SUP

**OCEAN-8027**  
**GRADE A/B**  
**GRADE C/D**  
**GRADE E**  
**GRADE SUP**

### LACQUER FINISH

Grade A/B  
 Grade C/D & COM  
 Grade E/ Mastrotto Leather/ Ultrasuede  
 Superior Leather Grade SUP

COM Req: 1 1/4 yards of 55"W Plain Fabric

COM Req for Seat & Front: 1 yard of 55"W Plain Fabric

COM Req for Back: 1 yard of 55"W Plain Fabric

W: 21 1/4" x H: 42 1/2" x D: 20 1/2"

1 vol. = 2 / 0.410 m3 / 15 kg



SEAT HEIGHT: 19 1/4"

1CADCOSCORPL

## PLAZA Chair

**PLAZA-8071**  
**GRADE A/B**  
**GRADE C/D**  
**GRADE E**  
**GRADE SUP**

### Oak Fume Finish High Gloss

Grade A/B  
 Grade C/D & COM  
 Grade E/ Mastrotto Leather/ Ultrasuede  
 Superior Leather Grade SUP

**PLAZA-8072**  
**GRADE A/B**  
**GRADE C/D**  
**GRADE E**  
**GRADE SUP**

### Oak Fume Finish Matte

Grade A/B  
 Grade C/D & COM  
 Grade E/ Mastrotto Leather/ Ultrasuede  
 Superior Leather Grade SUP

COM Req: 2 1/4 yards of 55"W Plain Fabric

COM Req for Seat & Front: 2 1/4 yard of 55"W Plain Fabric

COM Req for Back: 1 yard of 55"W Plain Fabric

W: 22" x H: 38 5/8" x D: 19 1/4"

1 vol. / 0.436 m3 / 10 Kg



SEAT HEIGHT: 17"

1CADCOSCORPB

## PORTOBELLO Chair

**PORTO-9024**  
**GRADE A/B**  
**GRADE C/D**  
**GRADE E**  
**GRADE SUP**

### OAK FINISH

Grade A/B  
 Grade C/D & COM  
 Grade E/ Mastrotto Leather/ Ultrasuede  
 Superior Leather Grade SUP

**PORTO-9025**  
**GRADE A/B**  
**GRADE C/D**  
**GRADE E**  
**GRADE SUP**

### LACQUER FINISH

Grade A/B  
 Grade C/D & COM  
 Grade E/ Mastrotto Leather/ Ultrasuede  
 Superior Leather Grade SUP

COM Req: 2 yards of 55"W Plain Fabric

COM Req for Seat & Front: 2 yard of 55"W Plain Fabric

COM Req for Back: 1 yard of 55"W Plain Fabric

W: 21 5/8-23 1/2" x H: 34 5/8" x D: 19 5/8"

1 vol. / 0.413 m3 / 14 kg

# DINING CHAIRS

PICTURE	REFERENCE	DESCRIPTION
---------	-----------	-------------



SEAT HEIGHT: 17"

1CADCOSCORPB

**PORTOBELLO Arm Chair**

**PORTO-9026**

**OAK FINISH**

GRADE A/B  
GRADE C/D  
GRADE E  
GRADE SUP

Grade A/B  
Grade C/D & COM  
Grade E/ Mastrotto Leather/ Ultrasuede  
Superior Leather Grade SUP

**PORTO-9027**

**LACQUER FINISH**

GRADE A/B  
GRADE C/D  
GRADE E  
GRADE SUP

Grade A/B  
Grade C/D & COM  
Grade E/ Mastrotto Leather/ Ultrasuede  
Superior Leather Grade SUP

COM Req: 3 yards of 55"W Plain Fabric  
COM Req for Seat & Front: 2 yard of 55"W Plain Fabric  
COM Req for Back: 1 yard of 55"W Plain Fabric

W: 21 5/8-23 1/2" x H: 34 5/8" x D: 19 5/8"

1 vol. / 0.413 m3 / 14 kg



\*\*SABOTS ON ALL 4 LEGS\*\*

SEAT HEIGHT: 19 1/4"

1CADCOSASTPG

**PRESTIGE Chair**

w/ Brushed Brass Sabots & Back Buttons

**PREST-8090**

**FULLY UPHOLSTERED**

GRADE A/B  
GRADE C/D  
GRADE E  
GRADE SUP

Grade A/B  
Grade C/D & COM  
Grade E/ Mastrotto Leather/ Ultrasuede  
Superior Leather Grade SUP

**OPTIONAL METAL FINISHES**

DEDUCT  
DEDUCT

For Polished Plated Stainless Steel  
For Stainless Steel

COM Req: 3 3/4 yards of 55"W Plain Fabric  
COM Req for Seat & Front: 2 3/4 yard of 55"W Plain Fabric  
COM Req for Back: 1 1/2 yards of 55"W Plain Fabric

W: 26 3/4" x H: 38 1/4" x D: 16 1/2"

1 vol. / 0.609 m3 / 21 kg



\*\*SABOTS ON ALL 4 LEGS\*\*

ARM HEIGHT: 24"  
SEAT HEIGHT: 19 1/4"

1CADBRCCORIM

**PRESTIGE Arm Chair**

w/ Brushed Brass Sabots & Back Buttons

**PREST-8091**

**FULLY UPHOLSTERED**

GRADE A/B  
GRADE C/D  
GRADE E  
GRADE SUP

Grade A/B  
Grade C/D & COM  
Grade E/ Mastrotto Leather/ Ultrasuede  
Superior Leather Grade SUP

**OPTIONAL METAL FINISHES**

DEDUCT  
DEDUCT

For Polished Plated Stainless Steel  
For Stainless Steel

COM Req: 4 1/2 yards of 55"W Plain Fabric  
COM Req for Seat & Front: 3 yard of 55"W Plain Fabric  
COM Req for Back: 1 3/4 yards of 55"W Plain Fabric

W: 26 3/4" x H: 38 1/4" x D: 16 1/2"

1 vol. n= 2 / 0,395 m3 / 17 Kg



# DINING CHAIRS

PICTURE	REFERENCE	DESCRIPTION
---------	-----------	-------------



1CADCOSCRRV **RIVIERA Chair**

RIVI-8077	OAK FINISH
GRADE A/B	Grade A/B
GRADE C/D	Grade C/D & COM
GRADE E	Grade E/ Mastrotto Leather/ Ultrasuede
GRADE SUP	Superior Leather Grade SUP

RIVI-8078	LACQUER FINISH
GRADE A/B	Grade A/B
GRADE C/D	Grade C/D & COM
GRADE E	Grade E/ Mastrotto Leather/ Ultrasuede
GRADE SUP	Superior Leather Grade SUP

**UPCHARGE FOR GRADE E LEATHER BACK ON GRADES A/B & C/D**

**UPCHARGE FOR SUPERIOR LEATHER BACK ON GRADES A/B, C/D & E**

**OPTIONAL METAL FINISHES**

UPCHARGE	For Polished Plated Stainless Steel
UPCHARGE	For Brass

**\*\*SABOTS ON 2X FRONT LEGS ONLY\*\***

SEAT HEIGHT: 19 1/4"

W: 20 1/2" x H: 39" x D: 26"

COM Req: 2 yards of 55"W Plain Fabric  
 COM Req for Seat & Front: 2 yard of 55"W Plain Fabric  
 COM Req for Back: 3/4 yards of 55"W Plain Fabric

1 vol. / n=2 / 0,480 m3 / 16 kg



1CADBRACRRV **RIVIERA Arm Chair**  
w/ Stainless Steel Sabots

RIVI-9002	OAK FINISH
GRADE A/B	Grade A/B
GRADE C/D	Grade C/D & COM
GRADE E	Grade E/ Mastrotto Leather/ Ultrasuede
GRADE SUP	Superior Leather Grade SUP

RIVI-9003	LACQUER FINISH
GRADE A/B	Grade A/B
GRADE C/D	Grade C/D & COM
GRADE E	Grade E/ Mastrotto Leather/ Ultrasuede
GRADE SUP	Superior Leather Grade SUP

**UPCHARGE FOR GRADE E LEATHER BACK ON GRADES A/B & C/D**

**OPTIONAL METAL FINISHES**

UPCHARGE	For Polished Plated Stainless Steel
UPCHARGE	For Brass

**\*\*SABOTS ON 2X FRONT LEGS ONLY\*\***

ARM HEIGHT: 25 5/8"  
SEAT HEIGHT: 19 1/4"

W: 22 7/8" x H: 39 3/8" x D: 18 1/2"

COM Req: 2 1/4 yards of 55"W Plain Fabric  
 COM Req for Seat & Front: 2 1/4 yard of 55"W Plain Fabric  
 COM Req for Back: 1 yards of 55"W Plain Fabric

1 vol. / 0.504 m3 / 10 kg

# DINING CHAIRS

PICTURE	REFERENCE	DESCRIPTION
---------	-----------	-------------



SEAT HEIGHT: 19 1/4"

W: 20" x H: 43" x D: 21"

## SAHARA Chair

**SAHA-9033**  
**GRADE A/B**  
**GRADE C/D**  
**GRADE E**  
**GRADE SUP**

### OAK FINISH

Grade A/B  
 Grade C/D & COM  
 Grade E/ Mastrotto Leather/ Ultrasuede  
 Superior Leather Grade SUP

**SAHA-9034**  
**GRADE A/B**  
**GRADE C/D**  
**GRADE E**  
**GRADE SUP**

### LACQUER FINISH

Grade A/B  
 Grade C/D & COM  
 Grade E/ Mastrotto Leather/ Ultrasuede  
 Superior Leather Grade SUP

COM Req: 1 1/4 yards of 55"W Plain Fabric

COM Req for Seat & Front: 1 yard of 55"W Plain Fabric

COM Req for Back: 1 yard of 55"W Plain Fabric

1 vol. = 2/ 0,375 m3 / 10 kg



1CADBRCPELSI

## SANTORINI Chair

**SANTO-8034**  
**GRADE A/B**  
**GRADE C/D**  
**GRADE E**  
**GRADE SUP**

### Stainless Steel Base

Grade A/B  
 Grade C/D & COM  
 Grade E/ Mastrotto Leather/ Ultrasuede  
 Superior Leather Grade SUP

### OPTIONAL METAL FINISHES

**UPCHARGE**  
**UPCHARGE**

For Polished Plated Stainless Steel  
 For Brass

COM Req: 3 yards of 55"W Plain Fabric

COM Req for Seat & Front: 1 3/4 yard of 55"W Plain Fabric

COM Req for Back: 1 yard of 55"W Plain Fabric

W: 25 5/8" x H: 41" x D: 20"

1 vol. / 0.427 m3 / 20 kg



## SAVOY Chair

**SAVO-9037**  
**GRADE A/B**  
**GRADE C/D**  
**GRADE E**  
**GRADE SUP**

### LACQUER FINISH

Grade A/B  
 Grade C/D & COM  
 Grade E/ Mastrotto Leather/ Ultrasuede  
 Superior Leather Grade SUP

COM Req: 3 yards of 55"W Plain Fabric

COM Req for Seat & Front: 1 3/4 yard of 55"W Plain Fabric

COM Req for Back: 1 yard of 55"W Plain Fabric

W: 24" x H: 36 1/4" x D: 22"

1 vol. / 0.390 m3 / 15 kg



# DINING CHAIRS

PICTURE	REFERENCE	DESCRIPTION
---------	-----------	-------------



1CADFCOCORSE

**SHELL Chair**  
w/ Stainless Steel Sabots

SHELL-9015	FULLY UPHOLSTERED
GRADE A/B	Grade A/B
GRADE C/D	Grade C/D & COM
GRADE E	Grade E/ Mastrotto Leather/ Ultrasuede
GRADE SUP	Superior Leather Grade SUP

### OPTIONAL METAL FINISHES

UPCHARGE	For Polished Plated Stainless Steel
UPCHARGE	For Brass

\*\*SABOTS ON ALL 4X LEGS\*\*

SEAT HEIGHT: 17"

W: 23 5/8" x H: 31 1/2" x D: 21 5/8"

COM Req: 2 1/4 yards of 55"W Plain Fabric  
COM Req for Seat & Front: 1 3/4 yard of 55"W Plain Fabric  
COM Req for Back: 1 yard of 55"W Plain Fabric

1 vol. / 0.375 m3 / 12 kg



1CADCOSASTSL

**SLIDING Chair**

SLIDIN-8036	OAK FINISH
GRADE A/B	Grade A/B
GRADE C/D	Grade C/D & COM
GRADE E	Grade E/ Mastrotto Leather/ Ultrasuede
GRADE SUP	Superior Leather Grade SUP

SLIDIN-8039	LACQUER FINISH
GRADE A/B	Grade A/B
GRADE C/D	Grade C/D & COM
GRADE E	Grade E/ Mastrotto Leather/ Ultrasuede
GRADE SUP	Superior Leather Grade SUP

### OPTIONAL WOOD VENEER BACK OPTIONS:

Tulipwood/ Eucalyptus Frise or Stain/ Rosewood/ Oak Fume/ Recon. Ebony  
Natural Ebony

SEAT HEIGHT: 18 1/2"

W: 18 7/8" x H: 46" x D: 18 1/8"

COM Req: 1 1/4 yards of 55"W Plain Fabric  
COM Req for Seat & Front: 1 yard of 55"W Plain Fabric  
COM Req for Back: 3/4 yard of 55"W Plain Fabric

1 vol. / n= 2 / 0.432 m3 / 20 kg



1CDRESCCORSL

**SLIDING Arm Chair**

SLIDIN-8037	OAK FINISH
GRADE A/B	Grade A/B
GRADE C/D	Grade C/D & COM
GRADE E	Grade E/ Mastrotto Leather/ Ultrasuede
GRADE SUP	Superior Leather Grade SUP

SLIDIN-8040	LACQUER FINISH
GRADE A/B	Grade A/B
GRADE C/D	Grade C/D & COM
GRADE E	Grade E/ Mastrotto Leather/ Ultrasuede
GRADE SUP	Superior Leather Grade SUP

### OPTIONAL WOOD VENEER BACK OPTIONS:

Tulipwood/ Eucalyptus Frise or Stain/ Rosewood/ Oak Fume/ Recon. Ebony  
Natural Ebony

ARM HEIGHT: 25 5/8"  
SEAT HEIGHT: 18 1/2"

W: 26 3/4" x H: 45 5/8" x D: 17 3/4"

COM Req: 2 1/4 yards of 55"W Plain Fabric  
COM Req for Seat & Front: 2 yards of 55"W Plain Fabric  
COM Req for Back: 3/4 yard of 55"W Plain Fabric

1 vol. / 0.510 m3 / 20 kg

# DINING CHAIRS

PICTURE	REFERENCE	DESCRIPTION
---------	-----------	-------------



1CADBRACORSL

**SLIDING Arm Chair**

**SLIDIN-8038**  
**GRADE A/B**  
**GRADE C/D**  
**GRADE E**  
**GRADE SUP**

**OAK FINISH**

Grade A/B  
 Grade C/D & COM  
 Grade E/ Mastrotto Leather/ Ultrasuede  
 Superior Leather Grade SUP

**SLIDIN-8041**  
**GRADE A/B**  
**GRADE C/D**  
**GRADE E**  
**GRADE SUP**

**LACQUER FINISH**

Grade A/B  
 Grade C/D & COM  
 Grade E/ Mastrotto Leather/ Ultrasuede  
 Superior Leather Grade SUP

ARM HEIGHT: 25 5/8"  
 SEAT HEIGHT: 18 1/2"

**OPTIONAL WOOD VENEER BACK OPTIONS:**

Tulipwood/ Eucalyptus Frise or Stain/ Rosewood/ Oak Fume/ Recon. Ebony  
 Natural Ebony

COM Req: 1 1/4 yards of 55"W Plain Fabric  
 COM Req for Seat & Front: 1 yard of 55"W Plain Fabric  
 COM Req for Back: 3/4 yard of 55"W Plain Fabric

W: 21 5/8" x H: 43 3/8" x D: 16 1/2"

1 vol. / 0.417 m3 / 11 kg



1CADFCOCORSS

**SUNSET Chair**

w/ Stainless Steel Sabots

**SUNS-8091**  
**GRADE A/B**  
**GRADE C/D**  
**GRADE E**  
**GRADE SUP**

**OAK FINISH**

Grade A/B  
 Grade C/D & COM  
 Grade E/ Mastrotto Leather/ Ultrasuede  
 Superior Leather Grade SUP

**SUNS-8092**  
**GRADE A/B**  
**GRADE C/D**  
**GRADE E**  
**GRADE SUP**

**LACQUER FINISH**

Grade A/B  
 Grade C/D & COM  
 Grade E/ Mastrotto Leather/ Ultrasuede  
 Superior Leather Grade SUP

**UPCHARGE FOR GRADE E LEATHER BACK ON GRADES A/B & C/D**

**UPCHARGE FOR SUPERIOR LEATHER BACK ON GRADES A/B, C/D & E**

\*\*SABOTS ON 2X BACK LEGS ONLY\*\*

**OPTIONAL METAL FINISHES**

**UPCHARGE** For Polished Plated Stainless Steel Sabots  
**UPCHARGE** For Brass Sabots

COM Req: 2 3/4 yards of 55"W Plain Fabric  
 COM Req for Seat & Front: 1 1/2 yards of 55"W Plain Fabric  
 COM Req for Back: 1 yard of 55"W Plain Fabric

SEAT HEIGHT: 19 5/8"

W: 23 5/8" x H: 40 1/8" x D: 27"

1 vol. / 0.397 m3 / 12 kg

# DINING CHAIRS

PICTURE	REFERENCE	DESCRIPTION
---------	-----------	-------------



SEAT HEIGHT: 18 1/2"

1CADFCOCORTC

**TRACY Chair**

**TRACY-8059**  
**GRADE A/B**  
**GRADE C/D**  
**GRADE E**  
**GRADE SUP**

**OAK FINISH**

Grade A/B  
 Grade C/D & COM  
 Grade E/ Mastrotto Leather/ Ultrasuede  
 Superior Leather Grade SUP

**TRACY-8060**  
**GRADE A/B**  
**GRADE C/D**  
**GRADE E**  
**GRADE SUP**

**LACQUER FINISH**

Grade A/B  
 Grade C/D & COM  
 Grade E/ Mastrotto Leather/ Ultrasuede  
 Superior Leather Grade SUP

COM Req: 2 3/4 yards of 55"W Plain Fabric  
 COM Req for Seat & Front: 1 3/4 yards of 55"W Plain Fabric  
 COM Req for Back: 1 yard of 55"W Plain Fabric

W: 23 5/8" x H: 38 5/8" x D: 18 7/8"

1 vol. / 0.434 m3 / 15 Kg



SEAT HEIGHT: 18 1/2"

1CADFCOPELTR

**TRACY Chair (Sewing Back Detail)**

**TRACY-8061**  
**GRADE A/B**  
**GRADE C/D**  
**GRADE E**  
**GRADE SUP**

**OAK FINISH**

Grade A/B  
 Grade C/D & COM  
 Grade E/ Mastrotto Leather/ Ultrasuede  
 Superior Leather Grade SUP

**TRACY-8062**  
**GRADE A/B**  
**GRADE C/D**  
**GRADE E**  
**GRADE SUP**

**LACQUER FINISH**

Grade A/B  
 Grade C/D & COM  
 Grade E/ Mastrotto Leather/ Ultrasuede  
 Superior Leather Grade SUP

COM Req: 2 3/4 yards of 55"W Plain Fabric  
 COM Req for Seat & Front: 1 3/4 yards of 55"W Plain Fabric  
 COM Req for Back: 1 yard of 55"W Plain Fabric

W: 23 1/4" x H: 39 3/8" x D: 18 1/2"

1 vol. / 0.434 m3 / 15 kg



SEAT HEIGHT: 18 1/2"

1CADFCOCORTC

**TRACY Chair**

**TRACY-8063**  
**GRADE A/B**  
**GRADE C/D**  
**GRADE E**  
**GRADE SUP**

**OAK FINISH**

Grade A/B  
 Grade C/D & COM  
 Grade E/ Mastrotto Leather/ Ultrasuede  
 Superior Leather Grade SUP

**TRACY-8064**  
**GRADE A/B**  
**GRADE C/D**  
**GRADE E**  
**GRADE SUP**

**LACQUER FINISH**

Grade A/B  
 Grade C/D & COM  
 Grade E/ Mastrotto Leather/ Ultrasuede  
 Superior Leather Grade SUP

COM Req: 2 3/4 yards of 55"W Plain Fabric  
 COM Req for Seat & Front: 1 3/4 yards of 55"W Plain Fabric  
 COM Req for Back: 1 yard of 55"W Plain Fabric

W: 23 5/8" x H: 38 5/8" x D: 18 7/8"

1 vol. / 0.434 m3 / 15 Kg

# BAR STOOLS

PICTURE	REFERENCE	DESCRIPTION
---------	-----------	-------------



1BANBARALTAR **AREZZO Bar Stool**

<b>AREZ-8081</b>	<b>OAK FINISH</b>
<b>GRADE A/B</b>	Grade A/B
<b>GRADE C/D</b>	Grade C/D & COM
<b>GRADE E</b>	Grade E/ Mastrotto Leather/ Ultrasuede
<b>GRADE SUP</b>	Superior Leather Grade SUP

### OPTIONAL METAL FINISHES

<b>UPCHARGE</b>	For Polished Plated Stainless Steel
<b>UPCHARGE</b>	For Brass

COM Req: 1 1/4 yards of 55"W Plain Fabric

SEAT HEIGHT: 30 3/4"

W: 19 5/8" x H: 40 1/2" x D: 20 7/8"

1 vol. / 0.401 m3 / 20 kg



1BANBARALTBN **BERLIN Bar Stool**

<b>BERL-8082</b>	<b>OAK FINISH</b>
<b>GRADE A/B</b>	Grade A/B
<b>GRADE C/D</b>	Grade C/D & COM
<b>GRADE E</b>	Grade E/ Mastrotto Leather/ Ultrasuede
<b>GRADE SUP</b>	Superior Leather Grade SUP

<b>BERL-8083</b>	<b>LACQUER FINISH</b>
<b>GRADE A/B</b>	Grade A/B
<b>GRADE C/D</b>	Grade C/D & COM
<b>GRADE E</b>	Grade E/ Mastrotto Leather/ Ultrasuede
<b>GRADE SUP</b>	Superior Leather Grade SUP

### OPTIONAL METAL FINISHES

<b>UPCHARGE</b>	For Polished Plated Stainless Steel
<b>UPCHARGE</b>	For Brass

COM Req: 1 1/4 yards of 55"W Plain Fabric

SEAT HEIGHT: 29 1/2"

W: 18 1/2" x H: 39 3/4" x D: 17 3/8"

1 vol. / 0.401 m3 / 20 kg



**ELLY Bar Stool**

<b>ELLY-8042</b>	<b>UPHOLSTERED</b>
<b>GRADE A/B</b>	Grade A/B
<b>GRADE C/D</b>	Grade C/D & COM
<b>GRADE E</b>	Grade E/ Mastrotto Leather/ Ultrasuede
<b>GRADE SUP</b>	Superior Leather Grade SUP

### OPTIONAL METAL FINISHES

<b>UPCHARGE</b>	For Polished Plated Stainless Steel Sabots
<b>UPCHARGE</b>	For Brass Sabots

COM Req: 2 1/4 yards of 55"W Plain Fabric

SEAT HEIGHT: 28 3/4"

W: 23 1/4" x H: 40 1/2" x D: 19 5/8"

1 vol. / 0,401 m3 / 20 kg

# BAR STOOLS

PICTURE	REFERENCE	DESCRIPTION
---------	-----------	-------------



\*\*SABOTS ON ALL 4X LEGS\*\*

1BANBARALTGA

**GIULIA Bar Stool**  
w/ Stainless Steel Sabots

**GIULI-8075**

**OAK FINISH**

**GRADE A/B**  
**GRADE C/D**  
**GRADE E**  
**GRADE SUP**

Grade A/B  
Grade C/D & COM  
Grade E/ Mastrotto Leather/ Ultrasuede  
*Superior Leather Grade SUP*

**GIULI-8076**

**LACQUER FINISH**

**GRADE A/B**  
**GRADE C/D**  
**GRADE E**  
**GRADE SUP**

Grade A/B  
Grade C/D & COM  
Grade E/ Mastrotto Leather/ Ultrasuede  
*Superior Leather Grade SUP*

**OPTIONAL METAL FINISHES**

**UPCHARGE**  
**UPCHARGE**

For Polished Plated Stainless Steel Sabots  
For Brass Sabots

COM Req: 1 3/4 yards of 55"W Plain Fabric  
COM Req for Seat & Front: 1 3/4 yard of 55"W Plain Fabric  
COM Req for Back: 1 3/4 yards of 55"W Plain Fabric

W: 22 1/2" x H: 43" x D: 24"

1 vol. / 0.500 m3 / 20 Kg



SEAT HEIGHT: 28 3/4"

1BANBARALTME

**METROPOLIS Bar Stool**

**METRO-8040**

**OAK FINISH**

**GRADE A/B**  
**GRADE C/D**  
**GRADE E**  
**GRADE SUP**

Grade A/B  
Grade C/D & COM  
Grade E/ Mastrotto Leather/ Ultrasuede  
*Superior Leather Grade SUP*

**OPTIONAL METAL FINISHES**

**UPCHARGE**  
**UPCHARGE**

For Polished Plated Stainless Steel Sabots  
For Brass Sabots

COM Req: 1 1/4 yards of 55"W Plain Fabric  
COM Req for Seat & Front: 3/4 yard of 55"W Plain Fabric  
COM Req for Back: 3/4 yard of 55"W Plain Fabric

W: 17 3/8" x H: 40 1/2" x D: 17"

1 vol. / 0,401 m3 / 20 kg



SEAT HEIGHT: 29 1/8"

1BANBARALTPL

**PLAZA Bar Stool**

**PLAZA-8075**

**OAK FINISH**

**GRADE A/B**  
**GRADE C/D**  
**GRADE E**  
**GRADE SUP**

Grade A/B  
Grade C/D & COM  
Grade E/ Mastrotto Leather/ Ultrasuede  
*Superior Leather Grade SUP*

**PLAZA-8076**

**LACQUER FINISH**

**GRADE A/B**  
**GRADE C/D**  
**GRADE E**  
**GRADE SUP**

Grade A/B  
Grade C/D & COM  
Grade E/ Mastrotto Leather/ Ultrasuede  
*Superior Leather Grade SUP*

**OPTIONAL METAL FINISHES**

**UPCHARGE**  
**UPCHARGE**

For Polished Plated Stainless Steel Sabots  
For Brass Sabots

COM Req: 1 1/4 yards of 55"W Plain Fabric  
COM Req for Seat & Front: 3/4 yard of 55"W Plain Fabric  
COM Req for Back: 3/4 yard of 55"W Plain Fabric

W: 18 1/2" x H: 41 3/8" x D: 16 1/8"



# OCCASIONAL CHAIRS

PICTURE	REFERENCE	DESCRIPTION
---------	-----------	-------------



SEAT HEIGHT: 16 1/8"

W: 26 3/4" x H: 32 1/4" x D: 20"

1CDREFCCORAR

**AREZZO Tub Chair**

**AREZ-8080**

**OAK FINISH or UPHOLSTERED Sabots**

GRADE A/B

Grade A/B

GRADE C/D

Grade C/D & COM

GRADE E

Grade E/ Mastrotto Leather/ Ultrasuede

GRADE SUP

Superior Leather Grade SUP

**AREZ-8000**

**Lumbar Pillow**

GRADE A/B

Grade A/B

GRADE C/D

Grade C/D & COM

GRADE E

Grade E/ Mastrotto Leather/ Ultrasuede

GRADE SUP

Superior Leather Grade SUP

COM Req: 3 1/2 yards of 55"W Plain Fabric

1 vol. / 0.430 m3 / 25 Kg



\*\*SABOTS ON ALL 4X LEGS\*\*

SEAT HEIGHT: 18 1/2"

W: 32 5/8" x H: 33 1/2" x D: 22"

1CDREFCCORBH

**BOHEME Tub Chair**

w/ Stainless Steel Sabots

**BOHE-9005**

**OAK FINISH**

GRADE A/B

Grade A/B

GRADE C/D

Grade C/D & COM

GRADE E

Grade E/ Mastrotto Leather/ Ultrasuede

GRADE SUP

Superior Leather Grade SUP

**BOHE-9032**

**LACQUER FINISH**

GRADE A/B

Grade A/B

GRADE C/D

Grade C/D & COM

GRADE E

Grade E/ Mastrotto Leather/ Ultrasuede

GRADE SUP

Superior Leather Grade SUP

**OPTIONAL METAL FINISHES**

UPCHARGE

For Polished Plated Stainless Steel

UPCHARGE

For Brass

COM Req: 4 yards of 55"W Plain Fabric

1 vol. / 0.500 m3 / 30 kg



SEAT HEIGHT: 19 5/8"

W: 22 1/2" x H: 36 5/8" x D: 18 1/8"

**FUN Chair**

**FUN-9023**

**OAK FINISH**

GRADE A/B

Grade A/B

GRADE C/D

Grade C/D & COM

GRADE E

Grade E/ Mastrotto Leather/ Ultrasuede

GRADE SUP

Superior Leather Grade SUP

**FUN-9024**

**LACQUER FINISH**

GRADE A/B

Grade A/B

GRADE C/D

Grade C/D & COM

GRADE E

Grade E/ Mastrotto Leather/ Ultrasuede

GRADE SUP

Superior Leather Grade SUP

COM Req: 3 yards of 55"W Plain Fabric

COM Req for Seat & Front: 2 1/4 yard of 55"W Plain Fabric

COM Req for Back: 3/4 yards of 55"W Plain Fabric

1 vol. / 0.470 m3 / 32 kg

# OCCASIONAL CHAIRS

PICTURE	REFERENCE	DESCRIPTION
---------	-----------	-------------



SEAT HEIGHT: 16 1/8"



W: 43 3/8" x H: 35 1/2" x D: 27 1/2"

**GATSBY Oversize Chair**  
w/ Polished Plated Stainless Steel Detail

**GATS-9039** **UPHOLSTERED**

**GRADE A/B** Grade A/B  
**GRADE C/D** Grade C/D & COM  
**GRADE E** Grade E/ Mastrotto Leather/ Ultrasuede  
**GRADE SUP** Superior Leather Grade SUP

**GATS-9040** **ROLL PILLOWS**

**GRADE A/B** Grade A/B  
**GRADE C/D** Grade C/D & COM  
**GRADE E** Grade E/ Mastrotto Leather/ Ultrasuede  
**GRADE SUP** Superior Leather Grade SUP

COM Req: 10 yards of 55"W Plain Fabric

1 vol. / 1,000 m3 / 110 Kg



SEAT HEIGHT: 19 5/8"

W: 21 1/4" x H: 24" x D: 23 5/8"

1BANESCPELGS **GATSBY Pouff Chair**  
w/ Polished Plated Stainless Steel Detail

**GATS-9019** **UPHOLSTEREDw/ Pleating Effect**

**GRADE A/B** Grade A/B  
**GRADE C/D** Grade C/D & COM  
**GRADE E** Grade E/ Mastrotto Leather/ Ultrasuede  
**GRADE SUP** Superior Leather Grade SUP

COM Req: 4 1/2 yards of 55"W Plain Fabric

1 vol. / 0.222 m3 / 22 kg



SEAT HEIGHT: 17"

W: 35 7/8" x H: 31 1/2" x D: 28"

1CDRQUAVELGS **GATSBY Tub Chair**  
w/ Lacquered Plinth

**GATS-9020** **UPHOLSTERED**

**GRADE A/B** Grade A/B  
**GRADE C/D** Grade C/D & COM  
**GRADE E** Grade E/ Mastrotto Leather/ Ultrasuede  
**GRADE SUP** Superior Leather Grade SUP

COM Req: 5 1/2 yards of 55"W Plain Fabric

1 vol. / 0.650 m3 / 55 kg



SEAT HEIGHT: 20"

W: 24 1/2" x H: 46 7/8" x D: 19 5/8"

1CADGIRCORGS **GATSBY Swivel Chair**  
w/ Polished Plated Stainless Steel Detail

**GATS-9014** **LACQUER FINISH**

**GRADE A/B** Grade A/B  
**GRADE C/D** Grade C/D & COM  
**GRADE E** Grade E/ Mastrotto Leather/ Ultrasuede  
**GRADE SUP** Superior Leather Grade SUP

COM Req: 3 3/4 yards of 55"W Plain Fabric

1 vol. / 0.469 m3 / 20 kg



# OCCASIONAL CHAIRS

PICTURE	REFERENCE	DESCRIPTION
---------	-----------	-------------



1CDREFCCORHM

**HARMONY Tub Chair**  
w/ Polished Plated Stainless Steel Accents

**HARM-9016**  
GRADE A/B  
GRADE C/D  
GRADE E  
GRADE SUP

**UPHOLSTERED**

Grade A/B  
Grade C/D & COM  
Grade E/ Mastrotto Leather/ Ultrasuede  
*Superior Leather Grade SUP*

**UPCHARGE FOR GRADE E LEATHER BACK ON GRADES A/B & C/D**

**UPCHARGE FOR SUPERIOR LEATHER BACK ON GRADES A/B, C/D & E**

SEAT HEIGHT: 17"

COM Req: 4 1/2 yards of 55"W Plain Fabric

W: 30" x H: 30" x D: 27 1/2"

1 vol. / 0.500 m3 / 30 kg

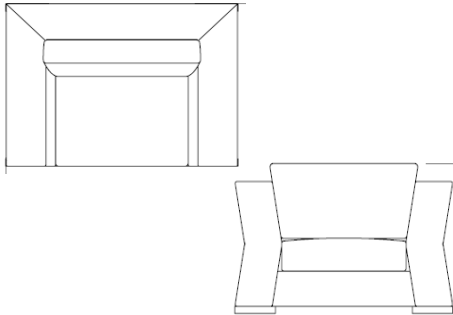

**MADISON Oversize Chair**  
w/ Wooden Plinth or Feet & Frame Detail

**MADI-9040**  
GRADE A/B  
GRADE C/D  
GRADE E  
GRADE SUP

**UPHOLSTERED**

Grade A/B  
Grade C/D & COM  
Grade E/ Mastrotto Leather/ Ultrasuede  
*Superior Leather Grade SUP*

W: 44" x H: 31 1/2" x D: 42 1/8"

1 vol. / 2.200 m3 / 120 kg



1CDREFCCORMS

**MADISON Tub Chair**  
w/ Stainless Steel Sabots

**MADI-8086**  
GRADE A/B  
GRADE C/D  
GRADE E  
GRADE SUP

**OAK FINISH**

Grade A/B  
Grade C/D & COM  
Grade E/ Mastrotto Leather/ Ultrasuede  
*Superior Leather Grade SUP*

**MADI-8088**  
GRADE A/B  
GRADE C/D  
GRADE E  
GRADE SUP

**LACQUER FINISH**

Grade A/B  
Grade C/D & COM  
Grade E/ Mastrotto Leather/ Ultrasuede  
*Superior Leather Grade SUP*

\*\*SABOTS ON ALL 4X LEGS\*\*

**OPTIONAL METAL FINISHES**

**UPCHARGE**  
**UPCHARGE**

For Polished Plated Stainless Steel  
For Brass

SEAT HEIGHT: 17"

COM Req: 4 1/2 yards of 55"W Plain Fabric

W: 38 5/8" x H: 29 1/8" x D: 22"

1 vol. / 0.500 m3 / 35 kg

# OCCASIONAL CHAIRS

PICTURE	REFERENCE	DESCRIPTION
---------	-----------	-------------



## MADISON Lounge Chaise

**MADI-8099**

**UPHOLSTERED**

**GRADE A/B**

Grade A/B

**GRADE C/D**

Grade C/D & COM

**GRADE E**

Grade E/ Mastrotto Leather/ Ultrasuede

**GRADE SUP**

Superior Leather Grade SUP

COM Req: 4 yards of 55"W Plain Fabric

W: 63 x H: 30" x D: 17 3/4"

1 vol. / 0.280 m3 / 22 kg

## MAJESTIC Pouff Chair

w/ Brushed Brass Plinth



**MAJE-9019**

**UPHOLSTERED**

**GRADE A/B**

Grade A/B

**GRADE C/D**

Grade C/D & COM

**GRADE E**

Grade E/ Mastrotto Leather/ Ultrasuede

**GRADE SUP**

Superior Leather Grade SUP

### OPTIONAL METAL FINISHES

**DEDUCT**

For Stainless Steel

COM Req: 4 yards of 55"W Plain Fabric

COM Req for Seat & Front: 1 3/4 yard of 55"W Plain Fabric

COM Req for Back: 2 3/4 yard of 55"W Plain Fabric

SEAT HEIGHT: 18 1/2"

W: 23 1/4" x H: 29 1/8" x D: 19 5/8"

1 vol. / 0.280 m3 / 22 kg



1CDREFCCORPL

## PLAZA Low Chair

**PLAZA-8073**

**Oak Fume Finish High Gloss**

**GRADE A/B**

Grade A/B

**GRADE C/D**

Grade C/D & COM

**GRADE E**

Grade E/ Mastrotto Leather/ Ultrasuede

**GRADE SUP**

Superior Leather Grade SUP

**PLAZA-8074**

**Oak Fume Finish Matte**

**GRADE A/B**

Grade A/B

**GRADE C/D**

Grade C/D & COM

**GRADE E**

Grade E/ Mastrotto Leather/ Ultrasuede

**GRADE SUP**

Superior Leather Grade SUP

COM Req: 3 1/2 yards of 55"W Plain Fabric

COM Req for Seat & Front: 3 yard of 55"W Plain Fabric

COM Req for Back: 1 1/4 yards of 55"W Plain Fabric

SEAT HEIGHT: 17 3/4"

W: 27 1/2" x H: 33 7/8" x D: 23 5/8"

1 vol. / 0.460 m3 / 28 Kg

## PLAZA Oversize Chair



**PLAZA-9065**

**OAK FINISH**

**GRADE A/B**

Grade A/B

**GRADE C/D**

Grade C/D & COM

**GRADE E**

Grade E/ Mastrotto Leather/ Ultrasuede

**GRADE SUP**

Superior Leather Grade SUP

COM Req: 7 yards of 55"W Plain Fabric

W: 43 3/8" x H: 35 1/2" x D: 31 1/2"

1 vol. / 1.100 m3 / 110 kg

# OCCASIONAL CHAIRS

PICTURE	REFERENCE	DESCRIPTION
---------	-----------	-------------



**PRESTIGE Oversize Chair**  
w/ Brushed Brass Sabots & Back Buttons

<b>PREST-8096</b>	<b>UPHOLSTERED</b>
<b>GRADE A/B</b>	Grade A/B
<b>GRADE C/D</b>	Grade C/D & COM
<b>GRADE E</b>	Grade E/ Mastrotto Leather/ Ultrasuede
<b>GRADE SUP</b>	Superior Leather Grade SUP

### OPTIONAL METAL FINISHES

<b>DEDUCT</b>	For Stainless Steel
<b>DEDUCT</b>	For Polished Plated Stainless Steel

COM Req: 9 1/4 yards of 55"W Plain Fabric

W: 47 1/4" x H: 34 5/8" x D: 26"

1 vol. / 0,080 m3 / 80 Kg



1CDRQUAVELPG **PRESTIGE Tub Chair**  
w/ Brushed Brass Sabots & Back Buttons

<b>PREST-8092</b>	<b>UPHOLSTERED</b>
<b>GRADE A/B</b>	Grade A/B
<b>GRADE C/D</b>	Grade C/D & COM
<b>GRADE E</b>	Grade E/ Mastrotto Leather/ Ultrasuede
<b>GRADE SUP</b>	Superior Leather Grade SUP

### OPTIONAL METAL FINISHES

<b>DEDUCT</b>	For Stainless Steel
<b>DEDUCT</b>	For Polished Plated Stainless Steel

COM Req: 6 1/4 yards of 55"W Plain Fabric

ARM HEIGHT: 21 5/8"  
SEAT HEIGHT: 16 1/2"

W: 35 7/8" x H: 35" x D: 23 1/4"

1 vol. / 0.950 m3 / 30 kg



1CDREFCCORRV **RIVIERA Tub Chair**

<b>RIVI-8069</b>	<b>OAK FINISH</b>
<b>GRADE A/B</b>	Grade A/B
<b>GRADE C/D</b>	Grade C/D & COM
<b>GRADE E</b>	Grade E/ Mastrotto Leather/ Ultrasuede
<b>GRADE SUP</b>	Superior Leather Grade SUP

COM Req: 4 1/2 yards of 55"W Plain Fabric

SEAT HEIGHT: 16 1/2"

W: 31 1/8" x H: 30" x D: 23 1/4"

1 vol. / 0,400 m3 / 40 Kg



1CDREFCCORSE **SHELL Tub Chair**  
w/ Stainless Steel Sabots

<b>SHELL-9004</b>	<b>UPHOLSTERED</b>
<b>GRADE A/B</b>	Grade A/B
<b>GRADE C/D</b>	Grade C/D & COM
<b>GRADE E</b>	Grade E/ Mastrotto Leather/ Ultrasuede
<b>GRADE SUP</b>	Superior Leather Grade SUP

### OPTIONAL METAL FINISHES

<b>UPCHARGE</b>	For Polished Plated Stainless Steel
<b>UPCHARGE</b>	For Brass

COM Req: 4 1/2 yards of 55"W Plain Fabric

SEAT HEIGHT: 16 1/2"

W: 29 1/4" x H: 30" x D: 27 1/2"

1 vol. / 0,480 m3 / 17 kg

# OTTOMANS

PICTURE	REFERENCE	DESCRIPTION	
---------	-----------	-------------	--



**HARMONY Ottoman**  
w/ Polished Plated Stainless Steel Detail

<b>HARM-9099</b>	<b>UPHOLSTERED</b>
<b>GRADE A/B</b>	Grade A/B
<b>GRADE C/D</b>	Grade C/D & COM
<b>GRADE E</b>	Grade E/ Mastrotto Leather/ Ultrasuede
<b>GRADE SUP</b>	Superior Leather Grade SUP

COM Req: 2 yards of 55"W Plain Fabric

W: 17 3/4" x H: 19 5/8" x D: 17 3/4"

1 vol. / 0.140 m3 / 20 kg



1CDREFCCORSE **IMPERADOR PLUS Ottoman**

<b>IMPER-9038</b>	<b>UPHOLSTERED</b>
<b>GRADE A/B</b>	Grade A/B
<b>GRADE C/D</b>	Grade C/D & COM
<b>GRADE E</b>	Grade E/ Mastrotto Leather/ Ultrasuede
<b>GRADE SUP</b>	Superior Leather Grade SUP

COM Req: 1 1/2 yards of 55"W Plain Fabric

W: 17 3/5" x H: 21 1/4" x D: 17 3/8"

1 vol. / 0.140 m3 / 15 kg



**SHELL Ottoman**  
w/ Stainless Steel Sabots

<b>SHELL-9010</b>	<b>UPHOLSTERED</b>
<b>GRADE A/B</b>	Grade A/B
<b>GRADE C/D</b>	Grade C/D & COM
<b>GRADE E</b>	Grade E/ Mastrotto Leather/ Ultrasuede
<b>GRADE SUP</b>	Superior Leather Grade SUP

OPTIONAL METAL FINISHES	
<b>UPCHARGE</b>	For Polished Plated Stainless Steel
<b>UPCHARGE</b>	For Brass

COM Req: 2 yards of 55"W Plain Fabric

W: 23 5/8" x H: 15 3/4" x D: 17 3/4"

1 vol. / 0.140 m3 / 17 kg

# SOFA UPHOLSTERY

PICTURE	REFERENCE	DESCRIPTION
---------	-----------	-------------



**AVANTGARDE Sofa**  
Oak or Walnut Feet

<b>AVANT-9066</b>	W: 78 3/4" x H: 32 1/4" x D: 47 1/4"
<b>GRADE A/B</b>	Grade A/B
<b>GRADE C/D</b>	Grade C/D & COM
<b>GRADE E</b>	Grade E/ Mastrotto Leather/ Ultrasuede
<b>GRADE SUP</b>	Superior Leather Grade SUP

SEAT HEIGHT: 16 1/2"

COM Req for Back: 12 1/4 yards of 55"W Plain Fabric

1 vol. / 2.500 m3 / 150 kg

<b>AVANT-9067</b>	W: 98 1/2" x H: 32 1/4" x D: 47 1/4"
<b>GRADE A/B</b>	Grade A/B
<b>GRADE C/D</b>	Grade C/D & COM
<b>GRADE E</b>	Grade E/ Mastrotto Leather/ Ultrasuede
<b>GRADE SUP</b>	Superior Leather Grade SUP

COM Req for Back: 3/4 yards of 55"W Plain Fabric

1 vol. / 3.200 m3 / 190 kg

<b>AVANT-9068</b>	W: 118 1/8" x H: 32 1/4" x D: 47 1/4"
<b>GRADE A/B</b>	Grade A/B
<b>GRADE C/D</b>	Grade C/D & COM
<b>GRADE E</b>	Grade E/ Mastrotto Leather/ Ultrasuede
<b>GRADE SUP</b>	Superior Leather Grade SUP

COM Req for Back: 3/4 yards of 55"W Plain Fabric

1 vol. / 3.800 m3 / 230 kg

<b>AVANT-9069</b>	W: 137 3/4" x H: 32 1/4" x D: 47 1/4"
<b>GRADE A/B</b>	Grade A/B
<b>GRADE C/D</b>	Grade C/D & COM
<b>GRADE E</b>	Grade E/ Mastrotto Leather/ Ultrasuede
<b>GRADE SUP</b>	Superior Leather Grade SUP

COM Req for Back: 3/4 yards of 55"W Plain Fabric

1 vol. / 4.300 m3 / 260 kg

NOTE: PILLOWS INCLUDED IN FINAL PRICE WHEN IN THE SAME FABRIC REFERENCE/COLOUR. OTHER FABRIC REFERENCES/COLOURS UPON REQUEST

# SOFA UPHOLSTERY

PICTURE	REFERENCE	DESCRIPTION
---------	-----------	-------------



**BENEDETTO Sofa**  
w/ Lacquer Plinth & Oak/Walnut Back & Sides

**BENE-9000** W: 78 3/4" x H: 31 1/2" x D: 37 1/2"  
**GRADE A/B** Grade A/B  
**GRADE C/D** Grade C/D & COM  
**GRADE E** Grade E/ Mastrotto Leather/ Ultrasuede  
**GRADE SUP** Superior Leather Grade SUP

COM Req for Back: 15 1/2 yards of 55"W Plain Fabric

vol. / 2.000 m3 / 120 kg



**BENE-9001** W: 86 5/8" x H: 31 1/2" x D: 37 1/2"  
**GRADE A/B** Grade A/B  
**GRADE C/D** Grade C/D & COM  
**GRADE E** Grade E/ Mastrotto Leather/ Ultrasuede  
**GRADE SUP** Superior Leather Grade SUP

COM Req for Back: 16 1/2 yards of 55"W Plain Fabric

1 vol. / 2.200 m3 / 140 kg

**BENE-9002** W: 94 1/2" x H: 31 1/2" x D: 37 1/2"  
**GRADE A/B** Grade A/B  
**GRADE C/D** Grade C/D & COM  
**GRADE E** Grade E/ Mastrotto Leather/ Ultrasuede  
**GRADE SUP** Superior Leather Grade SUP

COM Req for Back: 17 3/4 yards of 55"W Plain Fabric

1 vol. / 2.400 m3 / 170kg

**BENE-9003** W: 102 3/8" x H: 31 1/2" x D: 37 1/2"  
**GRADE A/B** Grade A/B  
**GRADE C/D** Grade C/D & COM  
**GRADE E** Grade E/ Mastrotto Leather/ Ultrasuede  
**GRADE SUP** Superior Leather Grade SUP

COM Req for Back: 18 3/4 yards of 55"W Plain Fabric

1 vol. / 2.600 m3 / 190 kg

**BENE-9005** W: 110 1/4" x H: 31 1/2" x D: 37 1/2"  
**GRADE A/B** Grade A/B  
**GRADE C/D** Grade C/D & COM  
**GRADE E** Grade E/ Mastrotto Leather/ Ultrasuede  
**GRADE SUP** Superior Leather Grade SUP

COM Req for Back: 19 3/4 yards of 55"W Plain Fabric

1 vol. / 2.800 m3 / 220 kg

## OPTIONAL FINISHES FOR SIDES & BACK OF SOFA

**UPCHARGE** All Lacquer  
**UPCHARGE** Natural Ebony  
**UPCHARGE** All Other Wood Veneer Options



# SOFA UPHOLSTERY

PICTURE	REFERENCE	DESCRIPTION
---------	-----------	-------------



**CARLTON Sofa**  
Lacquered or Walnut Stained

<b>CARL-9070</b>	W: 43 3/8" x H: 33 1/2" x D: 37 1/2" (CHAIR - 1 SEAT)
<b>GRADE A/B</b>	Grade A/B
<b>GRADE C/D</b>	Grade C/D & COM
<b>GRADE E</b>	Grade E/ Mastrotto Leather/ Ultrasuede
<b>GRADE SUP</b>	Superior Leather Grade SUP

COM Req for Back: 6 3/4 yards of 55"W Plain Fabric

1 vol. / 1.200 m3 / 120 kg

<b>CARL-9071</b>	W: 74 7/8" x H: 33 1/2" x D: 37 1/2"
<b>GRADE A/B</b>	Grade A/B
<b>GRADE C/D</b>	Grade C/D & COM
<b>GRADE E</b>	Grade E/ Mastrotto Leather/ Ultrasuede
<b>GRADE SUP</b>	Superior Leather Grade SUP

COM Req for Back: 12 1/4 yards of 55"W Plain Fabric

1 vol. / 2.000 m3 / 140 kg

<b>CARL-9072</b>	W: 86 5/8" x H: 33 1/2" x D: 37 1/2"
<b>GRADE A/B</b>	Grade A/B
<b>GRADE C/D</b>	Grade C/D & COM
<b>GRADE E</b>	Grade E/ Mastrotto Leather/ Ultrasuede
<b>GRADE SUP</b>	Superior Leather Grade SUP

COM Req for Back: 13 1/4 yards of 55"W Plain Fabric

1 vol. / 2.300 m3 / 160 kg

<b>CARL-9073</b>	W: 94 1/2" x H: 33 1/2" x D: 37 1/2"
<b>GRADE A/B</b>	Grade A/B
<b>GRADE C/D</b>	Grade C/D & COM
<b>GRADE E</b>	Grade E/ Mastrotto Leather/ Ultrasuede
<b>GRADE SUP</b>	Superior Leather Grade SUP

COM Req for Back: 14 1/4 yards of 55"W Plain Fabric

1 vol. / 2.500 m3 / 190 kg

# SOFA UPHOLSTERY

PICTURE	REFERENCE	DESCRIPTION
---------	-----------	-------------



**DAZZLE Sofa**  
Lacquered or Walnut Stained

<b>DAZZ-9074</b>	W: 43 3/8" x H: 33 1/2" x D: 37 1/2" (CHAIR - 1 SEAT)
<b>GRADE A/B</b>	Grade A/B
<b>GRADE C/D</b>	Grade C/D & COM
<b>GRADE E</b>	Grade E/ Mastrotto Leather/ Ultrasuede
<b>GRADE SUP</b>	Superior Leather Grade SUP

COM Req for Back: 6 3/4 yards of 55"W Plain Fabric

1 vol. / 1.200 m3 / 120 kg

<b>DAZZ-9075</b>	W: 74 7/8" x H: 33 1/2" x D: 37 1/2"
<b>GRADE A/B</b>	Grade A/B
<b>GRADE C/D</b>	Grade C/D & COM
<b>GRADE E</b>	Grade E/ Mastrotto Leather/ Ultrasuede
<b>GRADE SUP</b>	Superior Leather Grade SUP

COM Req for Back: 12 1/4 yards of 55"W Plain Fabric

1 vol. / 2.000 m3 / 140 kg

<b>DAZZ-9076</b>	W: 86 5/8" x H: 33 1/2" x D: 37 1/2"
<b>GRADE A/B</b>	Grade A/B
<b>GRADE C/D</b>	Grade C/D & COM
<b>GRADE E</b>	Grade E/ Mastrotto Leather/ Ultrasuede
<b>GRADE SUP</b>	Superior Leather Grade SUP

COM Req for Back: 13 1/4 yards of 55"W Plain Fabric

1 vol. / 2.300 m3 / 160 kg

<b>DAZZ-9077</b>	W: 94 1/2" x H: 33 1/2" x D: 37 1/2"
<b>GRADE A/B</b>	Grade A/B
<b>GRADE C/D</b>	Grade C/D & COM
<b>GRADE E</b>	Grade E/ Mastrotto Leather/ Ultrasuede
<b>GRADE SUP</b>	Superior Leather Grade SUP

COM Req for Back: 14 1/4 yards of 55"W Plain Fabric

1 vol. / 2.500 m3 / 190 kg

# SOFA UPHOLSTERY

PICTURE	REFERENCE	DESCRIPTION
---------	-----------	-------------



## GATSBY Sofa

w/ Polished Plated Stainless Steel Accents

### GATS-9050

GRADE A/B

GRADE C/D

GRADE E

GRADE SUP

W: 78 3/4" x H: 30 3/8" x D: 35 1/2"

Grade A/B

Grade C/D & COM

Grade E/ Mastrotto Leather/ Ultrasuede

Superior Leather Grade SUP

SEAT HEIGHT: 16 1/8"

COM Req for Back: 15 1/2 yards of 55"W Plain Fabric

1 vol. / 1.850 m3 / 140 kg

### GATS-9051

GRADE A/B

GRADE C/D

GRADE E

GRADE SUP

W: 86 5/8" x H: 30 3/8" x D: 35 1/2"

Grade A/B

Grade C/D & COM

Grade E/ Mastrotto Leather/ Ultrasuede

Superior Leather Grade SUP

SEAT HEIGHT: 16 1/8"

COM Req for Back: 16 1/2 yards of 55"W Plain Fabric

1 vol. / 2.000 m3 / 170 kg

### GATS-9052

GRADE A/B

GRADE C/D

GRADE E

GRADE SUP

W: 94 1/2" x H: 30 3/8" x D: 35 1/2"

Grade A/B

Grade C/D & COM

Grade E/ Mastrotto Leather/ Ultrasuede

Superior Leather Grade SUP

SEAT HEIGHT: 16 1/8"

COM Req for Back: 17 3/4 yards of 55"W Plain Fabric

1 vol. / 2.200 m3 / 200 kg

### GATS-9053

GRADE A/B

GRADE C/D

GRADE E

GRADE SUP

W: 102 3/8" x H: 30 3/8" x D: 35 1/2"

Grade A/B

Grade C/D & COM

Grade E/ Mastrotto Leather/ Ultrasuede

Superior Leather Grade SUP

SEAT HEIGHT: 16 1/8"

COM Req for Back: 18 3/4 yards of 55"W Plain Fabric

1 vol. / 2.350 m3 / 230 kg

### GATS-9054

GRADE A/B

GRADE C/D

GRADE E

GRADE SUP

W: 110 1/4" x H: 30 3/8" x D: 35 1/2"

Grade A/B

Grade C/D & COM

Grade E/ Mastrotto Leather/ Ultrasuede

Superior Leather Grade SUP

COM Req for Back: 19 3/4 yards of 55"W Plain Fabric

1 vol. / 2.520 m3 / 260 kg

# SOFA UPHOLSTERY

PICTURE	REFERENCE	DESCRIPTION
---------	-----------	-------------



## HARMONY Sofa

w/ Polished Plated Stainless Steel Accents

**HARM-9045**

**GRADE A/B**

**GRADE C/D**

**GRADE E**

**GRADE SUP**

W: 78 3/4" x H: 37 1/2" x D: 37 1/2"

Grade A/B

Grade C/D & COM

Grade E/ Mastrotto Leather/ Ultrasuede

*Superior Leather Grade SUP*

COM Req for Back: 15 1/2 yards of 55"W Plain Fabric

1 vol. / 2.320 m3 / 150 kg

**HARM-9046**

**GRADE A/B**

**GRADE C/D**

**GRADE E**

**GRADE SUP**

W: 86 5/8" x H: 37 1/2" x D: 37 1/2"

Grade A/B

Grade C/D & COM

Grade E/ Mastrotto Leather/ Ultrasuede

*Superior Leather Grade SUP*

COM Req for Back: 16 1/2 yards of 55"W Plain Fabric

1 vol. / 2.540 m3 / 180 kg

**HARM-9047**

**GRADE A/B**

**GRADE C/D**

**GRADE E**

**GRADE SUP**

W: 94 1/2" x H: 37 1/2" x D: 37 1/2"

Grade A/B

Grade C/D & COM

Grade E/ Mastrotto Leather/ Ultrasuede

*Superior Leather Grade SUP*

COM Req for Back: 17 3/4 yards of 55"W Plain Fabric

1 vol. / 2.760 m3 / 210 kg

**HARM-9048**

**GRADE A/B**

**GRADE C/D**

**GRADE E**

**GRADE SUP**

W: 102 3/8" x H: 37 1/2" x D: 37 1/2"

Grade A/B

Grade C/D & COM

Grade E/ Mastrotto Leather/ Ultrasuede

*Superior Leather Grade SUP*

COM Req for Back: 18 3/4 yards of 55"W Plain Fabric

1 vol. / 3.000 m3 / 240 kg

**HARM-9049**

**GRADE A/B**

**GRADE C/D**

**GRADE E**

**GRADE SUP**

W: 110 1/4" x H: 37 1/2" x D: 37 1/2"

Grade A/B

Grade C/D & COM

Grade E/ Mastrotto Leather/ Ultrasuede

*Superior Leather Grade SUP*

COM Req for Back: 19 3/4 yards of 55"W Plain Fabric

1 vol. / 3.100 m3 / 270 kg

# SOFA UPHOLSTERY

PICTURE	REFERENCE	DESCRIPTION	
---------	-----------	-------------	--



## IMPERADOR PLUS Sofa

**IPLUS-9070**

W: 110 1/4" x H: 35 1/2" x D: 49 1/4"

**GRADE A/B**

Grade A/B

**GRADE C/D**

Grade C/D & COM

**GRADE E**

Grade E/ Mastrotto Leather/ Ultrasuede

**GRADE SUP**

Superior Leather Grade SUP

COM Req for Back: 13 1/4 yards of 55"W Plain Fabric

1 vol. / 3.000 m3 / 230 kg

**IPLUS-9071**

W: 137 7/8" x H: 35 1/2" x D: 49 1/4"

**GRADE A/B**

Grade A/B

**GRADE C/D**

Grade C/D & COM

**GRADE E**

Grade E/ Mastrotto Leather/ Ultrasuede

**GRADE SUP**

Superior Leather Grade SUP

COM Req for Back: 16 1/2 yards of 55"W Plain Fabric

1 vol. / 3.000 m3 / 230 kg



## MADISON Sofa

w/ Wooden Plinth or Feet & Frame Detail

**MADI-9062**

W: 76 3/4" x H: 39 5/8" x D: 31 1/2"

**GRADE A/B**

Grade A/B

**GRADE C/D**

Grade C/D & COM

**GRADE E**

Grade E/ Mastrotto Leather/ Ultrasuede

**GRADE SUP**

Superior Leather Grade SUP

COM Req for Back: 11 yards of 55"W Plain Fabric

1 vol. / 2.600 m3 / 180 k

**MADI-9063**

W: 88 5/8" x H: 39 5/8" x D: 31 1/2"

**GRADE A/B**

Grade A/B

**GRADE C/D**

Grade C/D & COM

**GRADE E**

Grade E/ Mastrotto Leather/ Ultrasuede

**GRADE SUP**

Superior Leather Grade SUP

COM Req for Back: 13 1/4 yards of 55"W Plain Fabric

1 vol. / 3.000 m3 / 210 kg

# SOFA UPHOLSTERY

PICTURE	REFERENCE	DESCRIPTION
---------	-----------	-------------



**MADISON Sofa**  
w/ Wooden Plinth & Frame Detail

<b>MADI-9064</b>	W: 100 3/8" x H: 39 5/8" x D: 31 1/2"
<b>GRADE A/B</b>	Grade A/B
<b>GRADE C/D</b>	Grade C/D & COM
<b>GRADE E</b>	Grade E/ Mastrotto Leather/ Ultrasuede
<b>GRADE SUP</b>	Superior Leather Grade SUP

COM Req for Back: 15 1/2 yards of 55"W Plain Fabric

1 vol. / 3.200 m3 / 240 kg

<b>MADI-9065</b>	W: 112 1/4" x H: 39 5/8" x D: 31 1/2"
<b>GRADE A/B</b>	Grade A/B
<b>GRADE C/D</b>	Grade C/D & COM
<b>GRADE E</b>	Grade E/ Mastrotto Leather/ Ultrasuede
<b>GRADE SUP</b>	Superior Leather Grade SUP

COM Req for Back: 17 1/2 yards of 55"W Plain Fabric

1 vol. / 3.700 m3 / 270 kg

## OPTIONAL FINISH FOR PLINTH OR FEET & FRAME DETAIL

UPCHARGE All Lacquer



**MAJESTIC Sofa**

<b>MAJE-9040</b>	W: 70 7/8" x H: 30 3/8" x D: 43 3/8"
<b>GRADE A/B</b>	Grade A/B
<b>GRADE C/D</b>	Grade C/D & COM
<b>GRADE E</b>	Grade E/ Mastrotto Leather/ Ultrasuede
<b>GRADE SUP</b>	Superior Leather Grade SUP

COM Req for Back: 11 1/2 yards of 55"W Plain Fabric

1 vol. / 2.000 m3 / 120 kg



# SOFA UPHOLSTERY

PICTURE	REFERENCE	DESCRIPTION
---------	-----------	-------------



## MAJESTIC Sofa

<b>MAJE-9041</b>	W: 78 3/4" x H: 30 3/8" x D: 43 3/8"
<b>GRADE A/B</b>	Grade A/B
<b>GRADE C/D</b>	Grade C/D & COM
<b>GRADE E</b>	Grade E/ Mastrotto Leather/ Ultrasuede
<b>GRADE SUP</b>	Superior Leather Grade SUP

COM Req for Back: 12 1/4 yards of 55"W Plain Fabric

1 vol. / 2.200 m3 / 150 kg

<b>MAJE-9042</b>	W: 86 5/8" x H: 30 3/8" x D: 43 3/8"
<b>GRADE A/B</b>	Grade A/B
<b>GRADE C/D</b>	Grade C/D & COM
<b>GRADE E</b>	Grade E/ Mastrotto Leather/ Ultrasuede
<b>GRADE SUP</b>	Superior Leather Grade SUP

COM Req for Back: 12 3/4 yards of 55"W Plain Fabric

1 vol. / 2.400 m3 / 180 kg

<b>MAJE-9043</b>	W: 94 1/2" x H: 30 3/8" x D: 43 3/8"
<b>GRADE A/B</b>	Grade A/B
<b>GRADE C/D</b>	Grade C/D & COM
<b>GRADE E</b>	Grade E/ Mastrotto Leather/ Ultrasuede
<b>GRADE SUP</b>	Superior Leather Grade SUP

COM Req for Back: 13 1/2 yards of 55"W Plain Fabric

1 vol. / 2.400 m3 / 180 kg

<b>MAJE-9044</b>	W: 102 3/8" x H: 30 3/8" x D: 43 3/8"
<b>GRADE A/B</b>	Grade A/B
<b>GRADE C/D</b>	Grade C/D & COM
<b>GRADE E</b>	Grade E/ Mastrotto Leather/ Ultrasuede
<b>GRADE SUP</b>	Superior Leather Grade SUP

COM Req for Back: 13 3/4 yards of 55"W Plain Fabric

1 vol. / 3.700 m3 / 270 kg



<b>OPTIONAL - REMOVAL OF BACK CHANGEL</b>	
DEDUCT	PLAIN BACK

# SOFA UPHOLSTERY

PICTURE	REFERENCE	DESCRIPTION
---------	-----------	-------------



**MOON Sofa**  
Oak or Walnut Feet

<b>MOON-9055</b>	W: 70 7/8" x H: 31 1/2" x D: 35 1/2"
<b>GRADE A/B</b>	Grade A/B
<b>GRADE C/D</b>	Grade C/D & COM
<b>GRADE E</b>	Grade E/ Mastrotto Leather/ Ultrasuede
<b>GRADE SUP</b>	Superior Leather Grade SUP

COM Req for Back: 7 3/4 yards of 55"W Plain Fabric

1 vol. / 1.900 m3 / 90 kg

<b>MOON-9056</b>	W: 78 3/4" x H: 31 1/2" x D: 35 1/2"
<b>GRADE A/B</b>	Grade A/B
<b>GRADE C/D</b>	Grade C/D & COM
<b>GRADE E</b>	Grade E/ Mastrotto Leather/ Ultrasuede
<b>GRADE SUP</b>	Superior Leather Grade SUP

COM Req for Back: 7 3/4 yards of 55"W Plain Fabric

1 vol. / 2.100 m3 / 110 kg

<b>MOON-9057</b>	W: 86 5/8" x H: 31 1/2" x D: 35 1/2"
<b>GRADE A/B</b>	Grade A/B
<b>GRADE C/D</b>	Grade C/D & COM
<b>GRADE E</b>	Grade E/ Mastrotto Leather/ Ultrasuede
<b>GRADE SUP</b>	Superior Leather Grade SUP

COM Req for Back: 13 1/2 yards of 55"W Plain Fabric

1 vol. / 2.300 m3 / 130 kg

## OPTIONAL FINISH FOR FEET

**UPCHARGE** All Lacquer



**HALF MOON Sofa**  
w/ Plinth in Antique Brass

IMAGE REFLECTS LEFT VERSION

<b>HALF-9058</b>	W: 78 3/4" x H: 31 1/2" x D: 23 5/8" - 24 7/8"
<b>GRADE A/B</b>	Grade A/B
<b>GRADE C/D</b>	Grade C/D & COM
<b>GRADE E</b>	Grade E/ Mastrotto Leather/ Ultrasuede
<b>GRADE SUP</b>	Superior Leather Grade SUP

COM Req for Back: 9 yards of 55"W Plain Fabric

1 vol. / 1.800 m3 / 180 kg

# SOFA UPHOLSTERY

PICTURE	REFERENCE	DESCRIPTION
---------	-----------	-------------



**HALF MOON Sofa**  
w/ Plinth in Antique Brass

IMAGE REFLECTS LEFT VERSION

<b>HALF-9059</b>	W: 86 5/8" x H: 31 1/2" x D: 23 5/8" - 24 7/8"
<b>GRADE A/B</b>	Grade A/B
<b>GRADE C/D</b>	Grade C/D & COM
<b>GRADE E</b>	Grade E/ Mastrotto Leather/ Ultrasuede
<b>GRADE SUP</b>	Superior Leather Grade SUP

COM Req for Back: 9 3/4 yards of 55"W Plain Fabric

1 vol. / 2.000 m3 / 200 kg

IMAGE REFLECTS LEFT VERSION

<b>HALF-9060</b>	W: 102 3/8" x H: 31 1/2" x D: 23 5/8" - 24 7/8"
<b>GRADE A/B</b>	Grade A/B
<b>GRADE C/D</b>	Grade C/D & COM
<b>GRADE E</b>	Grade E/ Mastrotto Leather/ Ultrasuede
<b>GRADE SUP</b>	Superior Leather Grade SUP

COM Req for Back: 10 1/2 yards of 55"W Plain Fabric

1 vol. / 2.300 m3 / 230 kg

IMAGE REFLECTS LEFT VERSION

<b>HALF-9061</b>	W: 118 1/8" x H: 31 1/2" x D: 23 5/8" - 24 7/8"
<b>GRADE A/B</b>	Grade A/B
<b>GRADE C/D</b>	Grade C/D & COM
<b>GRADE E</b>	Grade E/ Mastrotto Leather/ Ultrasuede
<b>GRADE SUP</b>	Superior Leather Grade SUP

COM Req for Back: 12 yards of 55"W Plain Fabric

1 vol. / 2.600 m3 / 260 kg

## OPTIONAL FINISH FOR PLINTH

<b>DEDUCT</b>	For Stainless Steel
<b>DEDUCT</b>	For Lacquer
<b>DEDUCT</b>	For Oak or Walnut

# SOFA UPHOLSTERY

PICTURE	REFERENCE	DESCRIPTION
---------	-----------	-------------



**PRESTIGE Sofa**  
w/ Brushed Brass Sabots & Back Buttons

<b>PREST-8095</b>	W: 78 3/4" x H: 33 1/2" x D: 37 1/2"
<b>GRADE A/B</b>	Grade A/B
<b>GRADE C/D</b>	Grade C/D & COM
<b>GRADE E</b>	Grade E/ Mastrotto Leather/ Ultrasuede
<b>GRADE SUP</b>	Superior Leather Grade SUP

COM Req for Back: 12 1/4 yards of 55"W Plain Fabric

1 vol. / 2.100 m3 / 180 kg

<b>PREST-8094</b>	W: 94 1/2" x H: 33 1/2" x D: 37 1/2"
<b>GRADE A/B</b>	Grade A/B
<b>GRADE C/D</b>	Grade C/D & COM
<b>GRADE E</b>	Grade E/ Mastrotto Leather/ Ultrasuede
<b>GRADE SUP</b>	Superior Leather Grade SUP

COM Req for Back: 13 1/2 yards of 55"W Plain Fabric

1 vol. / 2.500 m3 / 200 kg

<b>PREST-8093</b>	W: 110 1/4" x H: 33 1/2" x D: 37 1/2"
<b>GRADE A/B</b>	Grade A/B
<b>GRADE C/D</b>	Grade C/D & COM
<b>GRADE E</b>	Grade E/ Mastrotto Leather/ Ultrasuede
<b>GRADE SUP</b>	Superior Leather Grade SUP

COM Req for Back: 14 1/2 yards of 55"W Plain Fabric

1 vol. / 2.900 m3 / 250 kg

## OPTIONAL METAL FINISHES

**DEDUCT** For Stainless Steel

# SOFA UPHOLSTERY

PICTURE	REFERENCE	DESCRIPTION	
---------	-----------	-------------	--



**PLAZA Sofa**  
w/ Oak Feet

<b>PLAZA-9062</b>	W: 78 3/4" x H: 35 1/2" x D: 31 1/2"
<b>GRADE A/B</b>	Grade A/B
<b>GRADE C/D</b>	Grade C/D & COM
<b>GRADE E</b>	Grade E/ Mastrotto Leather/ Ultrasuede
<b>GRADE SUP</b>	Superior Leather Grade SUP

COM Req for Back: 11 yards of 55"W Plain Fabric

1 vol. / 1.900 m3 / 140 kg

<b>PLAZA-9063</b>	W: 102 3/8" x H: 35 1/2" x D: 31 1/2"
<b>GRADE A/B</b>	Grade A/B
<b>GRADE C/D</b>	Grade C/D & COM
<b>GRADE E</b>	Grade E/ Mastrotto Leather/ Ultrasuede
<b>GRADE SUP</b>	Superior Leather Grade SUP

COM Req for Back: 14 1/4 yards of 55"W Plain Fabric

1 vol. / 2.500 m3 / 170 kg

<b>PLAZA-9064</b>	W: 137 3/4 " x H: 35 1/2" x D: 31 1/2"
<b>GRADE A/B</b>	Grade A/B
<b>GRADE C/D</b>	Grade C/D & COM
<b>GRADE E</b>	Grade E/ Mastrotto Leather/ Ultrasuede
<b>GRADE SUP</b>	Superior Leather Grade SUP

COM Req for Back: 18 1/2 yards of 55"W Plain Fabric

1 vol. / 3.300 m3 / 220 kg