

# INTERI VISION COLLECTION

by Caryn Donovan & Michele Mantovani



DINING, MEDIA, HOME OFFICE, BEDROOM

**PLANUM**<sup>®</sup>  
FURNITURE

Planum, Inc  
Swedesford Corporate Center  
619 B Swedesford Road  
Frazer, PA 19355

email [info@planumfurniture.com](mailto:info@planumfurniture.com)  
visit us [planumfurniture.com](http://planumfurniture.com)

Tel : 610/251-2120  
Tel : 800/343-0042  
Fax : 610/251-2290

# Finishes

## OAK (ROBLE)



White Feather Oak  
(Blanco Pluma)



Coffee Oak  
(Cafe)

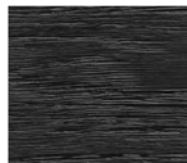

Black Night Oak  
(Negro Noche)



North Gray Oak  
(Gris Norte)



Brown Volcano Oak  
(Marron Volcanico)

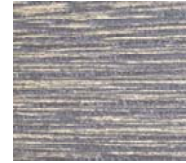

Gold Volcano Oak  
(Oro Volcanico)

## OAK BURL (ROBLE RAIZ)



Warm White Oak Burl  
(Blanco Calido)



Coffee Oak Burl  
(Cafe)



Black Night Oak Burl  
(Negro Noche)



North Gray Oak Burl  
(Gris Norte)



Brown Volcano Oak Burl  
(Marron Volcanico)

## WALNUT (NOGAL)



Dark Walnut  
(Nogal Oscuro Color 1)



Light Walnut  
(Nogal Claro Color 2)

## EBONY

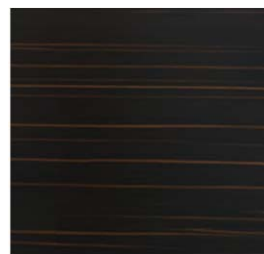

## METAL



High Gloss Brass  
(Laton Brillo)



Antique Brass  
(Laton Antiguo)



Matte Brass  
(Laton Mate)



Rose Brass  
(Laton Rosa)



Brushed Stainless Steel  
(Acero Patinado)



Shiny Stainless Steel  
(Acero Brillo)



Black Copper  
(Cobre Negro)

## PAINTED METAL



Dark Silver  
(Silver Oscuro)

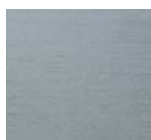

Light Silver  
(Silver Claro)

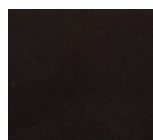

Copper Vital  
(Cobre Vital)

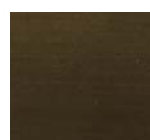

Brushed Brass  
(Ambar Patinado)



Brushed Coral  
(Coral Patinado)



Matte Brass  
(Ambar)

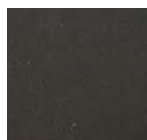

Brass Vital  
(Laton Vital)

# Finishes

## MARBLE

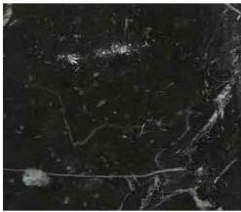

Black Marble  
(Negro Marquina)



Emperador Gold  
(Emperador Oro)



White Marble  
(Blanco Macael)



Luzinda White Marble  
(Blanco Luzinda)

## LACQUERS



Black Pizarra  
(Negro Pizarra)



Mustard  
(Mostaza)

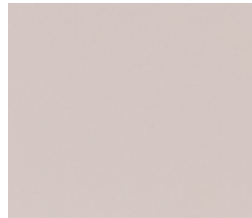

Clear Beige  
(Beige Claro)

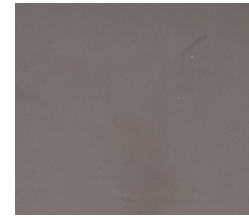

Brown Pizarra  
(Marron Pizarra)

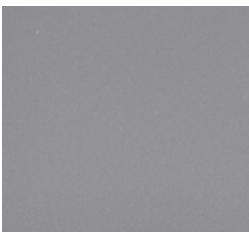

Land  
(Tierra)



Cobalt Blue  
(Cobalto)

**Lacquer Finishes:  
5% Sheen Standard**

**100% Sheen Available--  
5% Upcharge**

## LACQUER PAINTED FINISHES ON OAK OPEN PORE



Black Pizarra  
(Negro Pizarra)



Mustard  
(Mostaza)



Clear Beige  
(Beige Claro)



Brown Pizarra  
(Marron Pizarra)

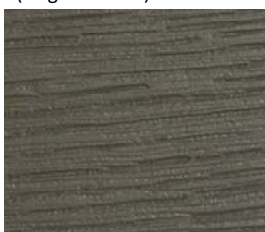

Land

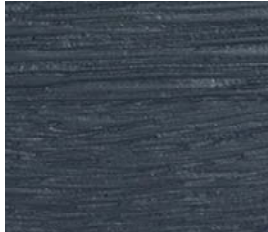

Cobalt Blue

# TABLE OF CONTENTS

	<u>PAGE #</u>
<b>Dining</b>	<b>5-19</b>
Dining Tables	5-10
Dining Chairs	10-14
Buffets	14-16
Bars	16-17
Vitrines	17-19
<b>Media</b>	<b>20-21</b>
<b>Home Office</b>	<b>21-24</b>
<b>Bedroom</b>	<b>25-53</b>
Complete Bed	25
Headboards	26-43
Bedframes	44-49
Bedroom Cabinets	50-53

# Dining Tables

## Description

## Dimensions in Inches

Item No.	Finish	W	H	D
----------	--------	---	---	---

### ASTOR Rectangular Dining Table

w/ Live Edge  
w/ Metal Base

149 5/8"      30"      43 3/8"

\*\*\*Center Seam in Wood Top & Metal Accent\*\*\*

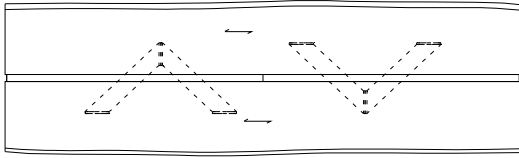

<b>19044</b>	Oak, Lacquer or Ebony		
<b>19044/R</b>	Oak Burl		
<b>19044/N</b>	Walnut		
<b>DEDUCT</b>	Deduct For Painted Metal		

133 7/8"      30"      43 3/8"

\*\*\*Center Seam in Wood Top & Metal Accent\*\*\*

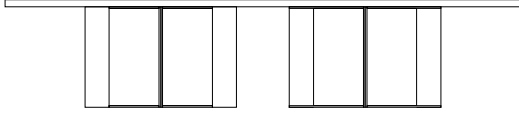

<b>19043</b>	Oak, Lacquer or Ebony		
<b>19043/R</b>	Oak Burl		
<b>19043/N</b>	Walnut		
<b>DEDUCT</b>	Deduct For Painted Metal		

118 1/8"      30"      43 3/8"

\*\*\*Center Seam in Wood Top & Metal Accent\*\*\*

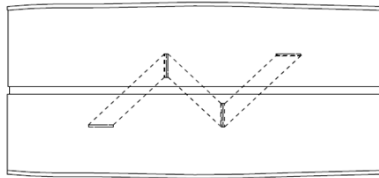

<b>19042</b>	Oak, Lacquer or Ebony		
<b>19042/R</b>	Oak Burl		
<b>19042/N</b>	Walnut		
<b>DEDUCT</b>	Deduct For Painted Metal		

94 1/2"      30"      43 3/8"

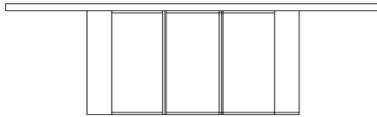

<b>19041</b>	Oak, Lacquer or Ebony		
<b>19041/R</b>	Oak Burl		
<b>19041/N</b>	Walnut		
<b>DEDUCT</b>	Deduct For Painted Metal		

86 5/8"      30"      43 3/8"

<b>19040</b>	Oak, Lacquer or Ebony		
<b>19040/R</b>	Oak Burl		
<b>19040/N</b>	Walnut		
<b>DEDUCT</b>	Deduct For Painted Metal		

### EVA Square Dining Table

70 7/8"      30"      70 7/8"

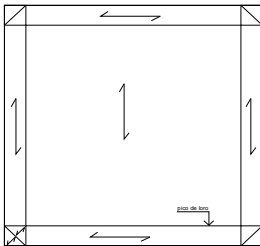

<b>19046</b>	Oak, Lacquer or Ebony		
<b>19046/R</b>	Oak Burl		
<b>19046/N</b>	Walnut		

59"      30"      59"

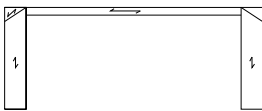

<b>19045</b>	Oak, Lacquer or Ebony		
<b>19045/R</b>	Oak Burl		
<b>19045/N</b>	Walnut		

### EVA Rectangular Dining Table

94 1/2"      30"      43 3/8"

<b>19049</b>	Oak, Lacquer or Ebony		
<b>19049/R</b>	Oak Burl		
<b>19049/N</b>	Walnut		

86 5/8"      30"      43 3/8"



<b>19048</b>	Oak, Lacquer or Ebony		
<b>19048/R</b>	Oak Burl		
<b>19048/N</b>	Walnut		

78 3/4"      30"      39 3/8"

<b>19047</b>	Oak, Lacquer or Ebony		
<b>19047/R</b>	Oak Burl		
<b>19047/N</b>	Walnut		

# Dining Tables

## Description

## Dimensions in Inches

Item No.	Finish	W	H	D
<b>EVA Rectangular Extension Dining Table</b> w/ 1x Extension 31 1/2" W				
		83 1/2"	30"	42 1/8"
19166	Oak, Lacquer or Ebony			
19166/R	Oak Burl			
19166/N	Walnut			
<b>EVA Rectangular Extension Dining Table</b> w/ 1x Extension 31 1/2" W				
		71 5/8"	30"	38 1/4"
19165	Oak, Lacquer or Ebony			
19165/R	Oak Burl			
19165/N	Walnut			
<b>EVA Square Extension Dining Table</b> w/ 1x Extension 31 1/2" W				
		56"	30"	56"
19164	Oak, Lacquer or Ebony			
19164/R	Oak Burl			
19164/N	Walnut			
<b>SOHO Round Dining Table</b> w/ Metal Base				
		78 3/4"	30"	78 3/4"
19052	Oak, Lacquer or Ebony			
19052/R	Oak Burl			
19052/N	Walnut			
DEDUCT	Deduct For Painted Metal			
UPCHARGE	Upcharge for Leather Upholstered Legs w/ Metal Reveal			
		70 7/8"	30"	70 7/8"
19051	Oak, Lacquer or Ebony			
19051/R	Oak Burl			
19051/N	Walnut			
DEDUCT	Deduct For Painted Metal			
UPCHARGE	Upcharge for Leather Upholstered Legs w/ Metal Reveal			
		63"	30"	63"
19050	Oak, Lacquer or Ebony			
19050/R	Oak Burl			
19050/N	Walnut			
DEDUCT	Deduct For Painted Metal			
UPCHARGE	Upcharge for Leather Upholstered Legs w/ Metal Reveal			
<b>LAZY SUSAN Upcharge for SOHO Dining Table</b>				
		31 1/2"	3/4"	31 1/2"
		27 1/2"	3/4"	27 1/2"
		19 5/8"	3/4"	19 5/8"
19381	Upcharge for Lazy Susan in Oak			
19381/R	Upcharge for Lazy Susan in Oak Burl			
19381/N	Upcharge for Lazy Susan in Walnut			
19382	Upcharge for Lazy Susan in Metal			
19383	Upcharge for Lazy Susan in Marble			
19384	Upcharge for Lazy Susan in Mirror			
19385	Upcharge for Lazy Susan in Leather			

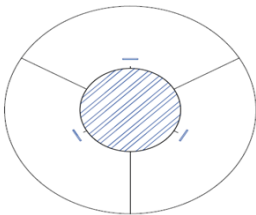
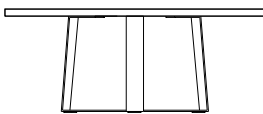
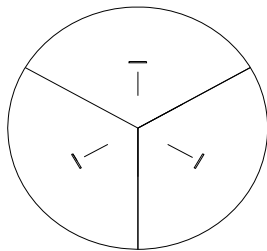
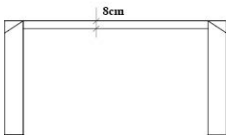
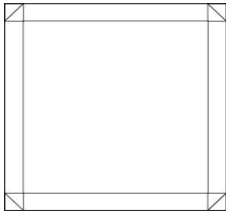

# Dining Tables

## Description

## Dimensions in Inches

Item No. Finish W H D

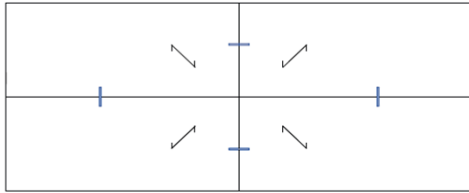

### SOHO Rectangular Dining Table

w/ Metal Base

110 1/4"

30"

47 1/4"

<b>19397</b>	Oak, Lacquer or Ebony		
<b>19397/R</b>	Oak Burl		
<b>19397/N</b>	Walnut		
<b>DEDUCT</b>	Deduct For Painted Metal		

94 1/2"

30"

47 1/4"

<b>19398</b>	Oak, Lacquer or Ebony		
<b>19398/R</b>	Oak Burl		
<b>19398/N</b>	Walnut		
<b>DEDUCT</b>	Deduct For Painted Metal		

86 5/8"

30"

47 1/4"

<b>19300</b>	Oak, Lacquer or Ebony		
<b>19300/R</b>	Oak Burl		
<b>19300/N</b>	Walnut		
<b>DEDUCT</b>	Deduct For Painted Metal		

### MANHATTAN Rectangular Dining Table

w/ Metal Accents

133 7/8"

30"

47 1/4"

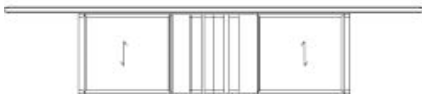
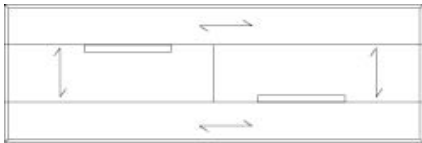

<b>19183</b>	Oak, Lacquer or Ebony		
<b>19183/R</b>	Oak Burl		
<b>19183/N</b>	Walnut		
<b>DEDUCT</b>	Deduct For Painted Metal		

126"

30"

47 1/4"

<b>19182</b>	Oak, Lacquer or Ebony		
<b>19182/R</b>	Oak Burl		
<b>19182/N</b>	Walnut		
<b>DEDUCT</b>	Deduct For Painted Metal		

### MANHATTAN Rectangular Dining Table

w/ Metal Accents

94 1/2"

30"

47 1/4"

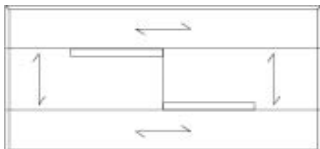

<b>19181</b>	Oak, Lacquer or Ebony		
<b>19181/R</b>	Oak Burl		
<b>19181/N</b>	Walnut		
<b>DEDUCT</b>	Deduct For Painted Metal		

### MANHATTAN Square Dining Table

w/ Metal Accents

70 7/8"

30"

70 7/8"

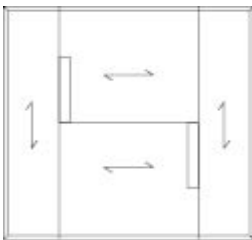

<b>19180</b>	Oak, Lacquer or Ebony		
<b>19180/R</b>	Oak Burl		
<b>19180/N</b>	Walnut		
<b>DEDUCT</b>	Deduct For Painted Metal		

59"

30"

59"

<b>19179</b>	Oak, Lacquer or Ebony		
<b>19179/R</b>	Oak Burl		
<b>19179/N</b>	Walnut		
<b>DEDUCT</b>	Deduct For Painted Metal		

# Dining Tables

Description Item No.	Finish	Dimensions in Inches		
		W	H	D

**CAMDEN Dining Table**  
w/ Metal Accents

110 1/4"      30"      43 3/8"

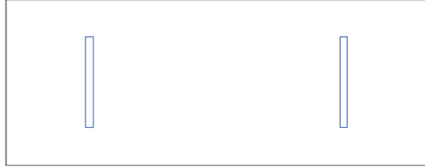

<b>19388</b>	Oak, Lacquer or Ebony		
<b>19388/R</b>	Oak Burl		
<b>19388/N</b>	Walnut		

94 1/2"      30"      43 3/8"

<b>19387</b>	Oak, Lacquer or Ebony		
<b>19387/R</b>	Oak Burl		
<b>19387/N</b>	Walnut		

86 5/8"      30"      43 3/8"

<b>19386</b>	Oak, Lacquer or Ebony		
<b>19386/R</b>	Oak Burl		
<b>19386/N</b>	Walnut		

**CAMDEN Drop-in Extension Dining Table**  
w/ Metal Accents

110 1/4"      30"      43 3/8"  
w/ 2x - 23 5/8" Drop-In Extensions

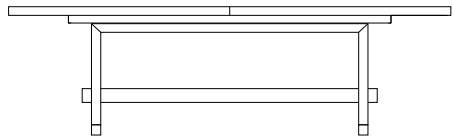
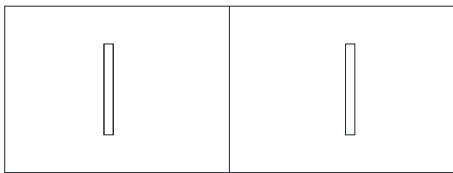

<b>19409</b>	Oak, Lacquer or Ebony		
<b>19409/R</b>	Oak Burl		
<b>19409/N</b>	Walnut		
<b>UPCHARGE</b>	Wood Apron to Cover Glides in CLOSED Position		

110 1/4"      30"      43 3/8"  
w/ 1x - 23 5/8" Drop-In Extensions

<b>19408</b>	Oak, Lacquer or Ebony		
<b>19408/R</b>	Oak Burl		
<b>19408/N</b>	Walnut		
<b>UPCHARGE</b>	Wood Apron to Cover Glides in CLOSED Position		

94 1/2"      30"      43 3/8"  
w/ 1x - 23 5/8" Drop-In Extensions

<b>19407</b>	Oak, Lacquer or Ebony		
<b>19407/R</b>	Oak Burl		
<b>19407/N</b>	Walnut		
<b>UPCHARGE</b>	Wood Apron to Cover Glides in CLOSED Position		

86 5/8"      30"      43 3/8"  
w/ 1x - 23 5/8" Drop-In Extensions

<b>19406</b>	Oak, Lacquer or Ebony		
<b>19406/R</b>	Oak Burl		
<b>19406/N</b>	Walnut		
<b>UPCHARGE</b>	Wood Apron to Cover Glides in CLOSED Position		

**CAMDEN Self Storing Extension Dining Table**  
w/ Metal Accents

110 1/4"      30 3/8"      43 3/8"  
w/ 1x - 39 3/8" Self Storing Extensions

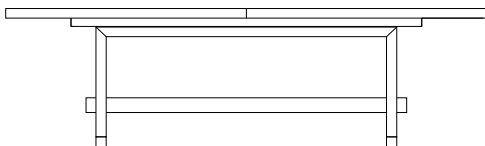
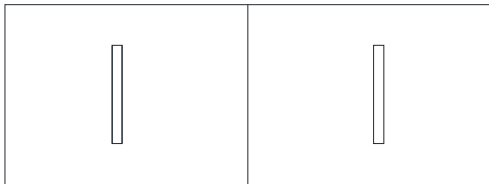

<b>19575</b>	Oak, Lacquer or Ebony		
<b>19575/R</b>	Oak Burl		
<b>19575/N</b>	Walnut		
<b>UPCHARGE</b>	Wood Apron to Cover Glides in CLOSED Position		

110 1/4"      30 3/8"      43 3/8"  
w/ 1x - 27 1/2" Self Storing Extensions

<b>19574</b>	Oak, Lacquer or Ebony		
<b>19574/R</b>	Oak Burl		
<b>19574/N</b>	Walnut		
<b>UPCHARGE</b>	Wood Apron to Cover Glides in CLOSED Position		

94 1/2"      30 3/8"      43 3/8"  
w/ 1x - 39 3/8" Self Storing Extensions

<b>19542</b>	Oak, Lacquer or Ebony		
<b>19542/R</b>	Oak Burl		
<b>19542/N</b>	Walnut		
<b>UPCHARGE</b>	Wood Apron to Cover Glides in CLOSED Position		



# Dining Tables

Description Item No.	Finish	Dimensions in Inches		
		W	H	D
		94 1/2"	30 3/8"	43 3/8"
		w/ 1x - 27 1/2" Self Storing Extensions		
<b>19573</b>	Oak, Lacquer or Ebony			
<b>19573/R</b>	Oak Burl			
<b>19573/N</b>	Walnut			
<b>UPCHARGE</b>	Wood Apron to Cover Glides in CLOSED Position			
		86 5/8"	30"	43 3/8"
		w/ 1x - 27 1/2" Self Storing Extensions		
<b>19572</b>	Oak, Lacquer or Ebony			
<b>19572/R</b>	Oak Burl			
<b>19572/N</b>	Walnut			
<b>UPCHARGE</b>	Wood Apron to Cover Glides in CLOSED Position			
<b>ARCA Dining Table</b>				
w/ Wood & Painted Metal Base		94 1/2"	30"	43 3/8"
<b>19370</b>	Oak, Lacquer or Ebony			
<b>19370/R</b>	Oak Burl			
<b>19370/N</b>	Walnut			
		86 5/8"	30"	43 3/8"
<b>19369</b>	Oak, Lacquer or Ebony			
<b>19369/R</b>	Oak Burl			
<b>19369/N</b>	Walnut			
		55 1/8"	30"	55 1/8"
<b>19368</b>	Oak, Lacquer or Ebony			
<b>19368/R</b>	Oak Burl			
<b>19368/N</b>	Walnut			
<b>ARCA Dining Table</b>				
w/ Glass & Wood Top				
w/ Wood & Painted Metal Base		94 1/2"	30"	43 3/8"
<b>19380</b>	Oak, Lacquer or Ebony			
<b>19380/R</b>	Oak Burl			
<b>19380/N</b>	Walnut			
		86 5/8"	30"	43 3/8"
<b>19379</b>	Oak, Lacquer or Ebony			
<b>19379/R</b>	Oak Burl			
<b>19379/N</b>	Walnut			
		55 1/8"	30"	55 1/8"
<b>19378</b>	Oak, Lacquer or Ebony			
<b>19378/R</b>	Oak Burl			
<b>19378/N</b>	Walnut			
<b>ARCA Round Dining Table</b>				
w/ Wood & Painted Metal Base		63"	30"	63"
<b>19416</b>	Oak, Lacquer or Ebony			
<b>19416/R</b>	Oak Burl			
<b>19416/N</b>	Walnut			
		59"	30"	59"
<b>19415</b>	Oak, Lacquer or Ebony			
<b>19415/R</b>	Oak Burl			
<b>19415/N</b>	Walnut			

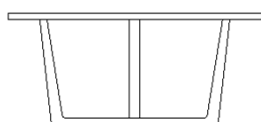
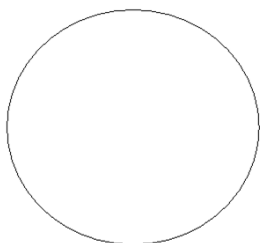
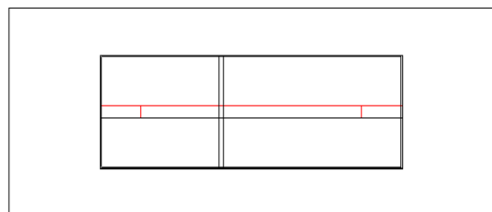
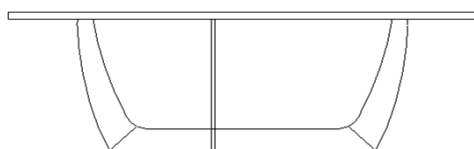
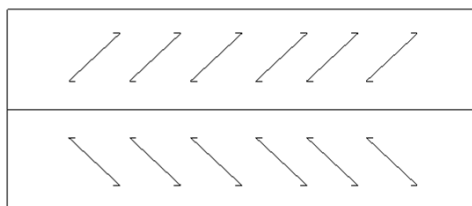
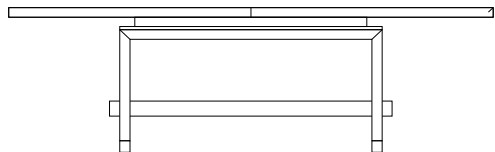
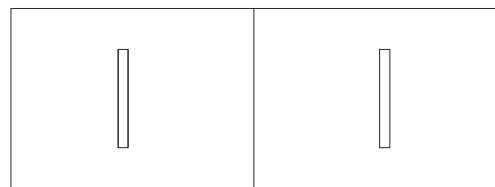

# Dining Tables

Description		Dimensions in Inches		
Item No.	Finish	W	H	D
<b>ARCA Round Dining Table</b> w/ Glass & Wood Top w/ Wood & Painted Metal Base		63"	30"	63"
19421	Oak, Lacquer or Ebony			
19421/R	Oak Burl			
19421/N	Walnut			
		59"	30"	59"
19420	Oak, Lacquer or Ebony			
19420/R	Oak Burl			
19420/N	Walnut			

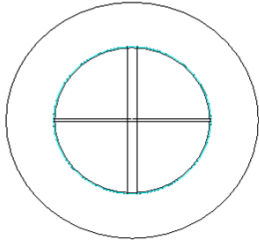

# DINING CHAIRS

<b>GISELLE Arm Chair</b> w/ Metal Base		24 3/8"	28"	24"
19090/A	Grade A Fabrics			
19090/B	Grade B Fabrics/ Faux Leather			
19090/C	Grade C Fabrics/ C.O.M			
19090/D	Grade D Fabrics			
19090/E	Grade E Fabrics/ Ultrasuede			
19090/P1	Grade P1 - Serie 101 Dalmata			
19090/P2	Grade P2- Leather Serie 1200			
DEDUCT	Deduct For Painted Metal			
<b>GISELLE Back Cushion</b>		11 7/8"	7 1/8"	
19138/A	Grade A Fabrics			
19138/B	Grade B Fabrics/ Faux Leather			
19138/C	Grade C Fabrics/ C.O.M			
19138/D	Grade D Fabrics			
19138/E	Grade E Fabrics/ Ultrasuede			
19138/P1	Grade P1 - Serie 101 Dalmata			
19138/P2	Grade P2- Leather Serie 1200			
<b>ALA Arm Chair</b>		27 1/8"	32 1/4"	23 1/4"
19089/A	Grade A Fabrics			
19089/B	Grade B Fabrics/ Faux Leather			
19089/C	Grade C Fabrics/ C.O.M			
19089/D	Grade D Fabrics			
19089/E	Grade E Fabrics/ Ultrasuede			
19089/P1	Grade P1 - Serie 101 Dalmata			
19089/P2	Grade P2- Leather Serie 1200			
UPCHARGE	Upcharge for concealed Castors on above chair			
<b>ALA Back Cushion</b>		11 7/8"	7 1/8"	
19137/A	Grade A Fabrics			
19137/B	Grade B Fabrics/ Faux Leather			
19137/C	Grade C Fabrics/ C.O.M			
19137/D	Grade D Fabrics			
19137/E	Grade E Fabrics/ Ultrasuede			
19137/P1	Grade P1 - Serie 101 Dalmata			
19137/P2	Grade P2- Leather Serie 1200			

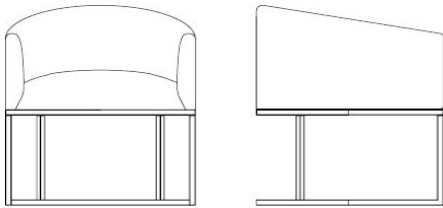

**C.O.M. Requirement:**  
2 1/2 yards of 55" W Plain Fabric

**C.O.L. Requirement:**  
38 sq ft

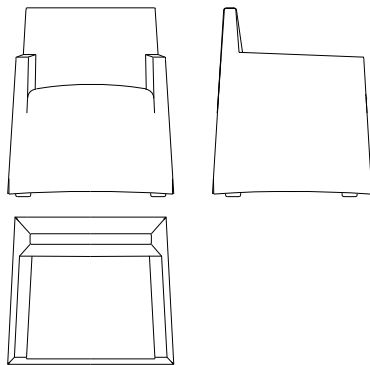

**C.O.M. Requirement:**  
3 yards of 55" W Plain Fabric

**C.O.L. Requirement:**  
51 sq ft

# Dining Chairs

Description		Dimensions in Inches		
Item No.	Finish	W	H	D

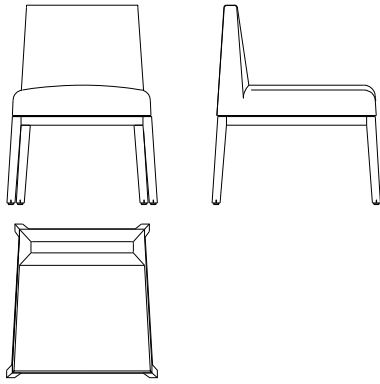

<b>ALA Side Chair</b> w/ Oak Legs		22"	32 5/8"	25"
19085/A	Grade A Fabrics			
19085/B	Grade B Fabrics/ Faux Leather			
19085/C	Grade C Fabrics/ C.O.M			
19085/D	Grade D Fabrics			
19085/E	Grade E Fabrics/ Ultrasuede			
19085/P1	Grade P1 - Serie 101 Dalmata			
19085/P2	Grade P2- Leather Serie 1200			
UPCHARGE	Upcharge for Upholstered Legs			

**C.O.M. Requirement:**  
1 1/4 yards of 55" W Plain Fabric

**C.O.L Requirement:**  
21 sq ft

<b>ALA Side Chair</b> w/ Walnut Legs		22"	32 5/8"	25"
19086/A	Grade A Fabrics			
19086/B	Grade B Fabrics/ Faux Leather			
19086/C	Grade C Fabrics/ C.O.M			
19086/D	Grade D Fabrics			
19086/E	Grade E Fabrics/ Ultrasuede			
19086/P1	Grade P1 - Serie 101 Dalmata			
19086/P2	Grade P2- Leather Serie 1200			
UPCHARGE	Upcharge for Upholstered Legs			

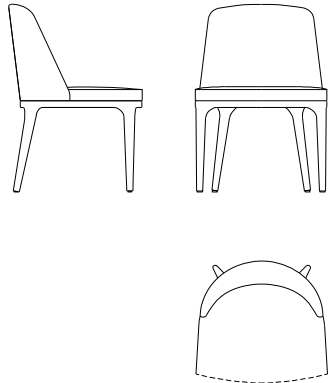

<b>CLAPTON Side Chair</b> w/ Oak Legs		21 5/8"	33 1/8"	21 5/8"
19097/A	Grade A Fabrics			
19097/B	Grade B Fabrics/ Faux Leather			
19097/C	Grade C Fabrics/ C.O.M			
19097/D	Grade D Fabrics			
19097/E	Grade E Fabrics/ Ultrasuede			
19097/P1	Grade P1 - Serie 101 Dalmata			
19097/P2	Grade P2- Leather Serie 1200			

**C.O.M. Requirement:**  
1 1/4 yards of 55" W Plain Fabric

**C.O.L Requirement:**  
22 sq ft

<b>CLAPTON Side Chair</b> w/ Walnut Legs		21 5/8"	33 1/8"	21 5/8"
19098/A	Grade A Fabrics			
19098/B	Grade B Fabrics/ Faux Leather			
19098/C	Grade C Fabrics/ C.O.M			
19098/D	Grade D Fabrics			
19098/E	Grade E Fabrics/ Ultrasuede			
19098/P1	Grade P1 - Serie 101 Dalmata			
19098/P2	Grade P2- Leather Serie 1200			

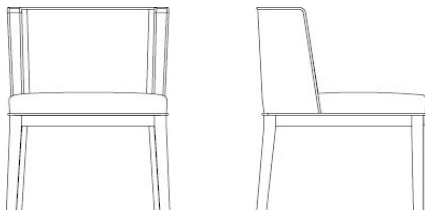

<b>LOLA Side Chair</b> w/ Oak Legs		22 7/8"	31 1/2"	24"
19239/A	Grade A Fabrics			
19239/B	Grade B Fabrics/ Faux Leather			
19239/C	Grade C Fabrics/ C.O.M			
19239/D	Grade D Fabrics			
19239/E	Grade E Fabrics/ Ultrasuede			
19239/P1	Grade P1 - Serie 101 Dalmata			
19239/P2	Grade P2- Leather Serie 1200			

**C.O.M. Requirement:**  
2 yards of 55" W Plain Fabric

**C.O.L Requirement:**  
27 sq ft

<b>LOLA Side Chair</b> w/ Walnut Legs		22 7/8"	31 1/2"	24"
19238/A	Grade A Fabrics			
19238/B	Grade B Fabrics/ Faux Leather			
19238/C	Grade C Fabrics/ C.O.M			
19238/D	Grade D Fabrics			
19238/E	Grade E Fabrics/ Ultrasuede			
19238/P1	Grade P1 - Serie 101 Dalmata			
19238/P2	Grade P2- Leather Serie 1200			

# Dining Chairs

Description		Dimensions in Inches		
Item No.	Finish	W	H	D

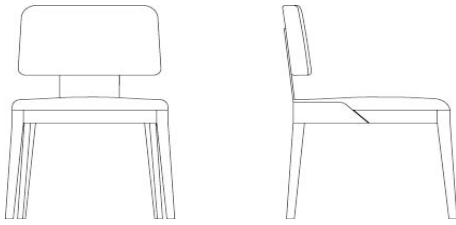

<b>WING Side Chair</b> w/ Oak Legs		21 1/4"	32 1/4"	22"
19249/A	Grade A Fabrics			
19249/B	Grade B Fabrics/ Faux Leather			
19249/C	Grade C Fabrics/ C.O.M			
19249/D	Grade D Fabrics			
19249/E	Grade E Fabrics/ Ultrasuede			
19249/P1	Grade P1 - Serie 101 Dalmata			
19249/P2	Grade P2- Leather Serie 1200			
DEDUCT	Deduct For Painted Metal			

**C.O.M. Requirement:**  
1 1/4 yards of 55" W Plain Fabric

**C.O.L Requirement:**  
19 sq ft

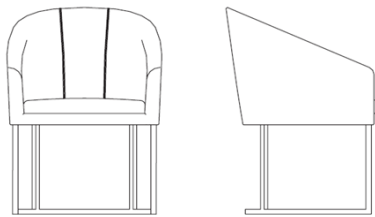

**C.O.M. Requirement:**  
2 1/2 yards of 55" W Plain Fabric

**C.O.L Requirement:**  
38 sq ft

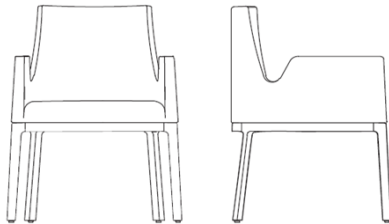

**C.O.M. Requirement:**  
2 1/2 yards of 55" W Plain Fabric

**C.O.L Requirement:**  
38 sq ft

<b>WING Side Chair</b> w/ Walnut Legs		21 1/4"	32 1/4"	22"
19248/A	Grade A Fabrics			
19248/B	Grade B Fabrics/ Faux Leather			
19248/C	Grade C Fabrics/ C.O.M			
19248/D	Grade D Fabrics			
19248/E	Grade E Fabrics/ Ultrasuede			
19248/P1	Grade P1 - Serie 101 Dalmata			
19248/P2	Grade P2- Leather Serie 1200			
DEDUCT	Deduct For Painted Metal			

<b>NALA Arm Chair</b> w/ Metal Base		22 1/2"	32 1/4"	22"
19079/A	Grade A Fabrics			
19079/B	Grade B Fabrics/ Faux Leather			
19079/C	Grade C Fabrics/ C.O.M			
19079/D	Grade D Fabrics			
19079/E	Grade E Fabrics/ Ultrasuede			
19079/P1	Grade P1 - Serie 101 Dalmata			
19079/P2	Grade P2- Leather Serie 1200			
DEDUCT	Deduct For Painted Metal			

\*\*\*NALA Arm Chair is compatible with the GISELLE Back Cushion\*\*\*

<b>HERA Arm Chair</b> w/ Oak Legs		24 7/8"	33 1/2"	24"
19364/A	Grade A Fabrics			
19364/B	Grade B Fabrics/ Faux Leather			
19364/C	Grade C Fabrics/ C.O.M			
19364/D	Grade D Fabrics			
19364/E	Grade E Fabrics/ Ultrasuede			
19364/P1	Grade P1 - Serie 101 Dalmata			
19364/P2	Grade P2- Leather Serie 1200			

<b>HERA Arm Chair</b> w/ Walnut Legs		24 7/8"	33 1/2"	24"
19365/A	Grade A Fabrics			
19365/B	Grade B Fabrics/ Faux Leather			
19365/C	Grade C Fabrics/ C.O.M			
19365/D	Grade D Fabrics			
19365/E	Grade E Fabrics/ Ultrasuede			
19365/P1	Grade P1 - Serie 101 Dalmata			
19365/P2	Grade P2- Leather Serie 1200			

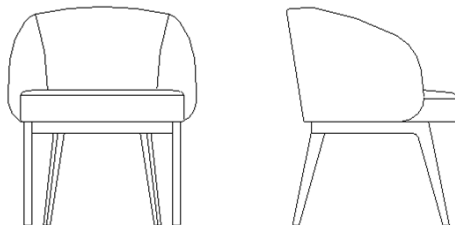

**C.O.M. Requirement:**  
1 3/4 yards of 55" W Plain Fabric

**C.O.L Requirement:**  
26 sq ft

<b>ADA Side Chair (Wide)</b> w/ Oak Legs		24"	30"	22"
19560/A	Grade A Fabrics			
19560/B	Grade B Fabrics/ Faux Leather			
19560/C	Grade C Fabrics/ C.O.M			
19560/D	Grade D Fabrics			
19560/E	Grade E Fabrics/ Ultrasuede			
19560/P1	Grade P1 - Serie 101 Dalmata			
19560/P2	Grade P2- Leather Serie 1200			

<b>ADA Side Chair (Wide)</b> w/ Walnut Legs		24"	30"	22"
19561/A	Grade A Fabrics			
19561/B	Grade B Fabrics/ Faux Leather			
19561/C	Grade C Fabrics/ C.O.M			
19561/D	Grade D Fabrics			
19561/E	Grade E Fabrics/ Ultrasuede			
19561/P1	Grade P1 - Serie 101 Dalmata			
19561/P2	Grade P2- Leather Serie 1200			

# Dining Chairs

Description		Dimensions in Inches		
Item No.	Finish	W	H	D

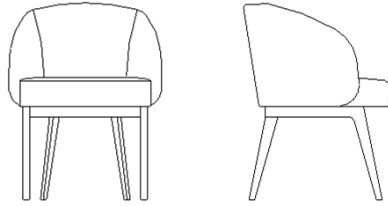

**C.O.M. Requirement:**  
1 3/4 yards of 55" W Plain Fabric

**C.O.L Requirement:**  
26 sq ft

<b>ADA Side Chair (Narrow)</b> w/ Oak Legs		21 5/8"	30"	20 3/4"
<b>19562/A</b>	Grade A Fabrics			
<b>19562/B</b>	Grade B Fabrics/ Faux Leather			
<b>19562/C</b>	Grade C Fabrics/ C.O.M			
<b>19562/D</b>	Grade D Fabrics			
<b>19562/E</b>	Grade E Fabrics/ Ultrasuede			
<b>19562/P1</b>	Grade P1 - Serie 101 Dalmata			
<b>19562/P2</b>	Grade P2- Leather Serie 1200			

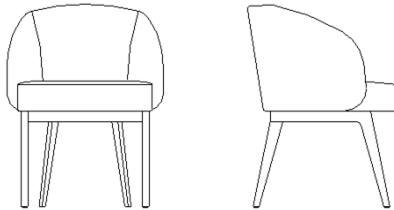

**C.O.M. Requirement:**  
1 3/4 yards of 55" W Plain Fabric

**C.O.L Requirement:**  
26 sq ft

<b>ADA Side Chair (Narrow)</b> w/ Walnut Legs		21 5/8"	30"	20 3/4"
<b>19563/A</b>	Grade A Fabrics			
<b>19563/B</b>	Grade B Fabrics/ Faux Leather			
<b>19563/C</b>	Grade C Fabrics/ C.O.M			
<b>19563/D</b>	Grade D Fabrics			
<b>19563/E</b>	Grade E Fabrics/ Ultrasuede			
<b>19563/P1</b>	Grade P1 - Serie 101 Dalmata			
<b>19563/P2</b>	Grade P2- Leather Serie 1200			

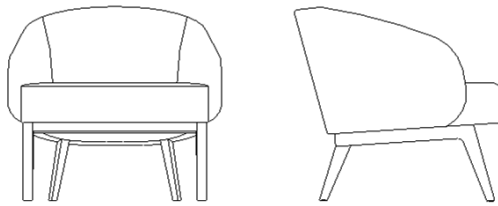

**C.O.M. Requirement:**  
2 yards of 55" W Plain Fabric

**C.O.L Requirement:**  
33 sq ft

<b>ADA Club Chair</b> w/ Oak Legs		27 1/2"	26 5/8"	26 5/8"
<b>19564/A</b>	Grade A Fabrics			
<b>19564/B</b>	Grade B Fabrics/ Faux Leather			
<b>19564/C</b>	Grade C Fabrics/ C.O.M			
<b>19564/D</b>	Grade D Fabrics			
<b>19564/E</b>	Grade E Fabrics/ Ultrasuede			
<b>19564/P1</b>	Grade P1 - Serie 101 Dalmata			
<b>19564/P2</b>	Grade P2- Leather Serie 1200			

<b>ADA Club Chair</b> w/ Walnut Legs		27 1/2"	26 5/8"	26 5/8"
<b>19565/A</b>	Grade A Fabrics			
<b>19565/B</b>	Grade B Fabrics/ Faux Leather			
<b>19565/C</b>	Grade C Fabrics/ C.O.M			
<b>19565/D</b>	Grade D Fabrics			
<b>19565/E</b>	Grade E Fabrics/ Ultrasuede			
<b>19565/P1</b>	Grade P1 - Serie 101 Dalmata			
<b>19565/P2</b>	Grade P2- Leather Serie 1200			

# Dining Chairs

Description		Dimensions in Inches		
Item No.	Finish	W	H	D

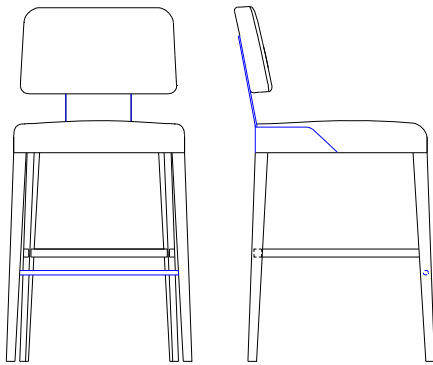

**C.O.M. Requirement:**  
1 1/4 yards of 55" W Plain Fabric

**C.O.L Requirement:**  
19 sq ft

**Seat Height:** 29 1/4"

<b>WING Bar Stool</b> w/ Oak Legs		21 1/4"	43 5/8"	22 5/8"
19331/A	Grade A Fabrics			
19331/B	Grade B Fabrics/ Faux Leather			
19331/C	Grade C Fabrics/ C.O.M			
19331/D	Grade D Fabrics			
19331/E	Grade E Fabrics/ Ultrasuede			
19331/P1	Grade P1 - Serie 101 Dalmata			
19331/P2	Grade P2- Leather Serie 1200			

<b>WING Bar Stool</b> w/ Walnut Legs		21 1/4"	43 5/8"	22 5/8"
19332/A	Grade A Fabrics			
19332/B	Grade B Fabrics/ Faux Leather			
19332/C	Grade C Fabrics/ C.O.M			
19332/D	Grade D Fabrics			
19332/E	Grade E Fabrics/ Ultrasuede			
19332/P1	Grade P1 - Serie 101 Dalmata			
19332/P2	Grade P2- Leather Serie 1200			

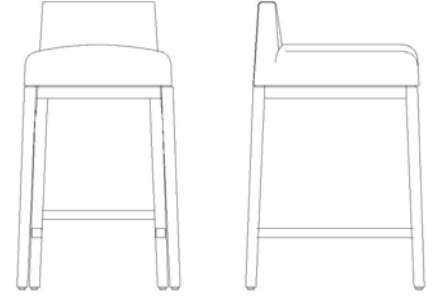

**C.O.M. Requirement:**  
1 1/4 yards of 55" W Plain Fabric

**C.O.L Requirement:**  
21 sq ft

**Seat Height:** 29 1/2"

<b>ALA Bar Stool</b> w/ Oak, Lacquer or Ebony Legs		17 1/2"	34 7/8"	19 7/8"
19087/A	Grade A Fabrics			
19087/B	Grade B Fabrics/ Faux Leather			
19087/C	Grade C Fabrics/ C.O.M			
19087/D	Grade D Fabrics			
19087/E	Grade E Fabrics/ Ultrasuede			
19087/P1	Grade P1 - Serie 101 Dalmata			
19087/P2	Grade P2- Leather Serie 1200			

<b>ALA Bar Stool</b> w/ Walnut Legs		17 1/2"	34 7/8"	19 7/8"
19088/A	Grade A Fabrics			
19088/B	Grade B Fabrics/ Faux Leather			
19088/C	Grade C Fabrics/ C.O.M			
19088/D	Grade D Fabrics			
19088/E	Grade E Fabrics/ Ultrasuede			
19088/P1	Grade P1 - Serie 101 Dalmata			
19088/P2	Grade P2- Leather Serie 1200			

# Buffets



<b>MARK Buffet</b> w/ 7 Doors & 7 Shelves		132 1/2"	31"	19 3/4"
19280	Oak, Lacquer or Ebony			
19280/R	Oak Burl			
19280/N	Walnut			

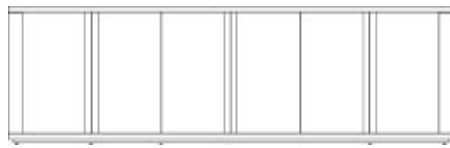

<b>MARK Buffet</b> w/ 6 Doors & 6 Shelves		114 1/2"	31"	19 3/4"
19279	Oak, Lacquer or Ebony			
19279/R	Oak Burl			
19279/N	Walnut			



<b>MARK Buffet (RIGHT)</b> w/ 5 Doors & 5 Shelves		96 3/4"	31"	19 3/4"
19278	Oak, Lacquer or Ebony			
19278/R	Oak Burl			
19278/N	Walnut			

# Buffets

**Description** **Dimensions in Inches**  
**Item No.** **Finish** **W** **H** **D**

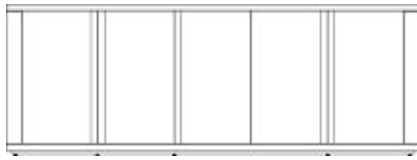

<b>MARK Buffet (LEFT)</b> w/ 5 Doors & 5 Shelves		96 3/4"	31"	19 3/4"
<b>19277</b>	Oak, Lacquer or Ebony			
<b>19277/R</b>	Oak Burl			
<b>19277/N</b>	Walnut			

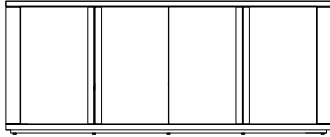

<b>MARK Buffet</b> w/ 4 Doors & 4 Shelves		78 3/4"	31"	19 3/4"
<b>19011</b>	Oak, Lacquer or Ebony			
<b>19011/R</b>	Oak Burl			
<b>19011/N</b>	Walnut			

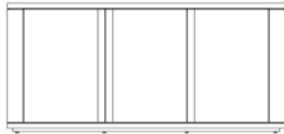

<b>MARK Buffet</b> w/ 3 Doors & 3 Shelves		60 7/8"	31"	19 3/4"
<b>19012</b>	Oak, Lacquer or Ebony			
<b>19012/R</b>	Oak Burl			
<b>19012/N</b>	Walnut			

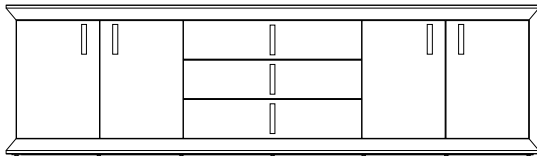

<b>ORIENT Buffet</b> w/ 4 Doors & 4 Shelves w/ 3 Drawers w/ Metal Accents		126"	31 1/2"	21 5/8"
<b>19008</b>	Oak, Lacquer or Ebony			
<b>19008/R</b>	Oak Burl			
<b>19008/N</b>	Walnut			
<b>UPCHARGE</b>	Marble Top (3pcs w/ bevelled edges)			

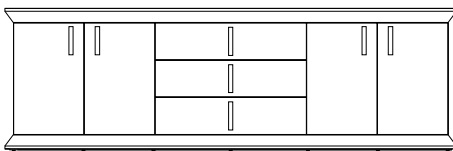

<b>ORIENT Buffet</b> w/ 4 Doors & 4 Shelves w/ 3 Drawers w/ Metal Accents		103 1/2"	31 1/2"	21 5/8"
<b>19009</b>	Oak, Lacquer or Ebony			
<b>19009/R</b>	Oak Burl			
<b>19009/N</b>	Walnut			
<b>UPCHARGE</b>	Marble Top (2pcs w/ bevelled edges)			

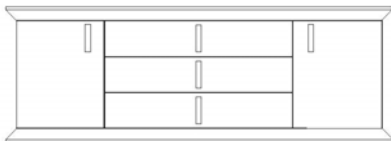

<b>ORIENT Buffet</b> w/ 2 Doors & 2 Shelves w/ 3 Drawers w/ Metal Accents		86 1/2"	31 1/2"	21 5/8"
<b>19007</b>	Oak, Lacquer or Ebony			
<b>19007/R</b>	Oak Burl			
<b>19007/N</b>	Walnut			
<b>UPCHARGE</b>	Marble Top			

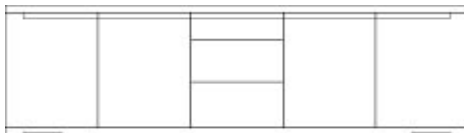

<b>TARA Buffet</b> w/ 4 Doors & 4 Shelves 3x Drawers w/ Metal Accents		98 1/2"	31 1/2"	19 3/4"
<b>19283</b>	Oak, Lacquer or Ebony			
<b>19283/R</b>	Oak Burl			
<b>19283/N</b>	Walnut			

## Buffets

### Description

### Dimensions in Inches

Item No. Finish W H D

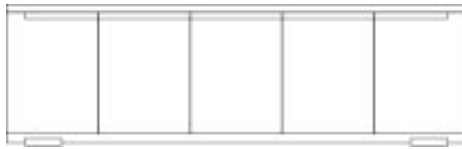

#### TARA Buffet

w/ 5 Doors & 5 Shelves  
w/ Metal Accents

98 1/2"

31 1/2"

19 3/4"

<b>19010</b>	Oak, Lacquer or Ebony
<b>19010/R</b>	Oak Burl
<b>19010/N</b>	Walnut

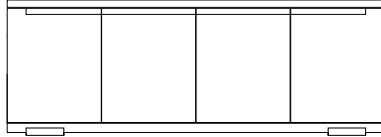

#### TARA Buffet

w/ 4 Doors & 4 Shelves  
w/ Metal Accents

78 3/4"

31 1/2"

19 3/4"

<b>19003</b>	Oak, Lacquer or Ebony
<b>19003/R</b>	Oak Burl
<b>19003/N</b>	Walnut

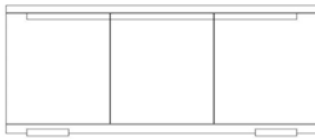

#### TARA Buffet

w/ 3 Doors & 3 Shelves  
w/ Metal Accents

59"

31 1/2"

19 3/4"

<b>19002</b>	Oak, Lacquer or Ebony
<b>19002/R</b>	Oak Burl
<b>19002/N</b>	Walnut

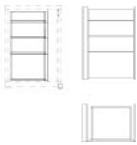

#### TARA or MARK Buffet - Internal Bank of Drawers behind 1 Door

4x Drawers

19"

27 1/4"

14 1/4"

<b>19286</b>	Oak, Lacquer or Ebony
<b>19286/N</b>	Walnut

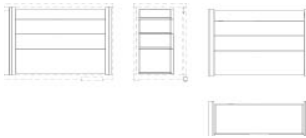

#### TARA or MARK Buffet - Internal Bank of Drawers behind 2 Doors

4x Drawers

38 1/4"

27 1/4"

14 1/4"

<b>19288</b>	Oak, Lacquer or Ebony
<b>19288/N</b>	Walnut

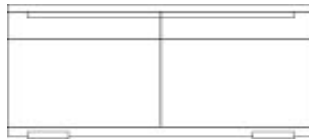

#### TARA Buffet

w/ 2 Doors & 2 Shelves  
2x Drawers  
w/ Metal Accents

59"

31 1/2"

19 3/4"

<b>19282</b>	Oak, Lacquer or Ebony
<b>19282/R</b>	Oak Burl
<b>19282/N</b>	Walnut

\*\*\*NO INTERNAL DRAWER OPTIONS FOR THIS BUFFET\*\*\*



#### ALBERT Buffet

w/ 2 Doors & 2 Shelves  
2x Drawers  
w/ Metal Accents

86 5/8"

30 5/8"

19 5/8"

<b>19523</b>	Oak, Lacquer or Ebony
<b>19523/R</b>	Oak Burl
<b>19523/N</b>	Walnut

## Bars

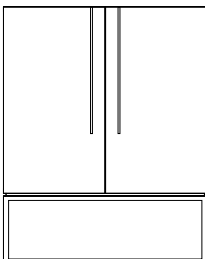

#### CLASS Bar

w/ 2 Shelves  
w/ Metal Accents

47 1/4"

64"

18 7/8"

<b>19035</b>	Oak, Lacquer or Ebony
<b>19035/R</b>	Oak Burl
<b>19035/N</b>	Walnut
<b>DEDUCT</b>	Deduct For Painted Metal

<b>UPCHARGE</b>	Mirrored Back/ 2x Drawers/ Glass Shelf/ LED Light
-----------------	---



## Bars

### Description

### Dimensions in Inches

Item No. Finish W H D

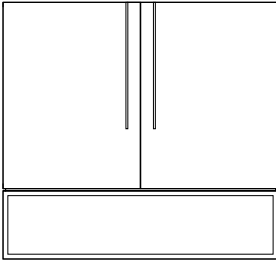

<b>CLASS Bar</b> w/ 2 Shelves w/ Metal Accents		64"	64"	18 7/8"
<b>19036</b>	Oak, Lacquer or Ebony			
<b>19036/R</b>	Oak Burl			
<b>19036/N</b>	Walnut			
<b>DEDUCT</b>	Deduct For Painted Metal			
<b>UPCHARGE</b>	Mirrored Back/ 2x Drawers/ Glass Shelf/ LED Light			

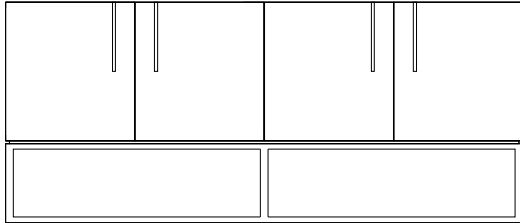

<b>CLASS Bar</b> w/ 4 Shelves w/ Metal Accents		78 3/4"	47 1/4"	18 7/8"
<b>19037</b>	Oak, Lacquer or Ebony			
<b>19037/R</b>	Oak Burl			
<b>19037/N</b>	Walnut			
<b>DEDUCT</b>	Deduct For Painted Metal			
<b>UPCHARGE</b>	Mirrored Back/ 2x Drawers/ Glass Shelf/ LED Light			

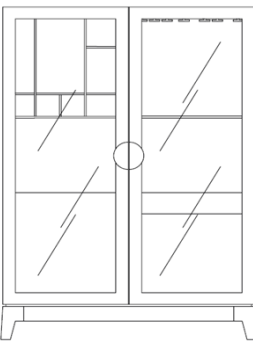

<b>GALE Bar</b> w/ 2 Doors w/ 3 Drawers w/ 1 Glass Shelf w/ Bottle Storage & Glass Holders		48"	67"	22 3/8"
<b>19362</b>	Oak, Lacquer or Ebony			
<b>19362/R</b>	Oak Burl			
<b>19362/N</b>	Walnut			
<b>UPCHARGE</b>	Volokas Marble Back Panel w/ LED Back Lighting			

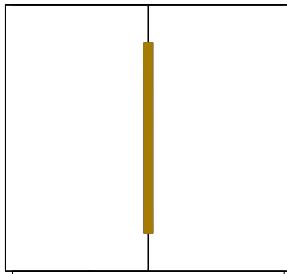

<b>ALBERT Bar</b> w/ 2 Doors w/ 2 Drawers w/ 2 Glass Shelf		55 1/8"	55 1/8"	17 3/4"
<b>19260</b>	Oak, Lacquer or Ebony			
<b>19260/R</b>	Oak Burl			
<b>19260/N</b>	Walnut			
<b>UPCHARGE</b>	Mirrored Back Panel			

## Vitrines

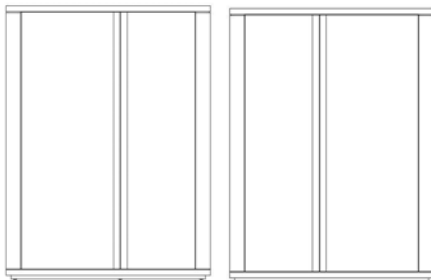

LEFT

RIGHT

<b>MARK Vitrine (Left)</b> w/ 3 Shelves w/ Metal Accents		48"	59"	18 7/8"
<b>19025</b>	Oak, Lacquer or Ebony			
<b>19025/R</b>	Oak Burl			
<b>19025/N</b>	Walnut			
<b>MARK Vitrine (Right)</b> w/ 3 Shelves w/ Metal Accents		48"	59"	18 7/8"
<b>19026</b>	Oak, Lacquer or Ebony			
<b>19026/R</b>	Oak Burl			
<b>19026/N</b>	Walnut			

# Vitrines

## Description

## Dimensions in Inches

Item No.      Finish      W      H      D      Retail \$

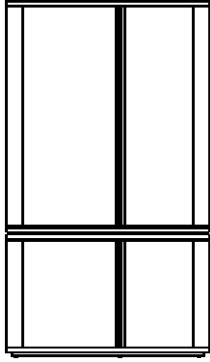

LEFT

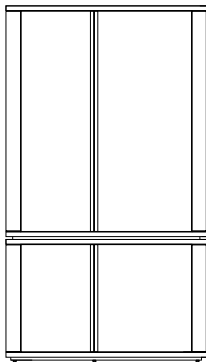

RIGHT

### MARK Vitrine (Left)

w/ 4 Shelves  
w/ Metal Accents

48"

90 3/4"

18 7/8"

<b>19027</b>	Oak, Lacquer or Ebony	
<b>19027/R</b>	Oak Burl	
<b>19027/N</b>	Walnut	

### MARK Vitrine (Right)

w/ 4 Shelves  
w/ Metal Accents

48"

90 3/4"

18 7/8"

<b>19028</b>	Oak, Lacquer or Ebony	
<b>19028/R</b>	Oak Burl	
<b>19028/N</b>	Walnut	

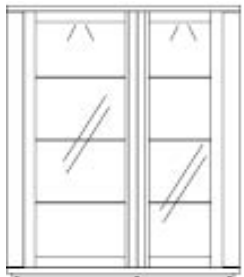

LEFT

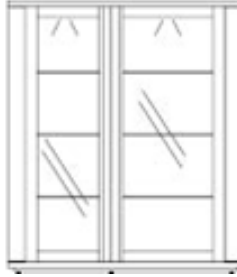

RIGHT

### MARK Glass Vitrine (Left)

w/ 3 Shelves  
w/ Metal Accents

48"

59"

18 7/8"

<b>19265</b>	Oak, Lacquer or Ebony	
<b>19265/R</b>	Oak Burl	
<b>19265/N</b>	Walnut	

### MARK Glass Vitrine (Right)

w/ 3 Shelves  
w/ Metal Accents

48"

59"

18 7/8"

<b>19266</b>	Oak, Lacquer or Ebony	
<b>19266/R</b>	Oak Burl	
<b>19266/N</b>	Walnut	

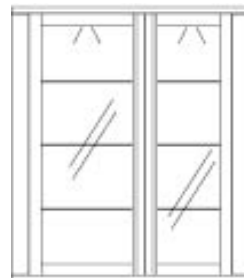

LEFT

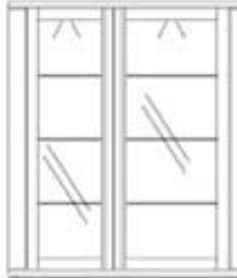

RIGHT

### MARK Glass Vitrine (Left)

w/ Metal Accents

48"

90 3/4"

18 7/8"

<b>19267</b>	Oak, Lacquer or Ebony	
<b>19267/R</b>	Oak Burl	
<b>19267/N</b>	Walnut	

### MARK Glass Vitrine (Right)

w/ Metal Accents

48"

90 3/4"

18 7/8"

<b>19268</b>	Oak, Lacquer or Ebony	
<b>19268/R</b>	Oak Burl	
<b>19268/N</b>	Walnut	



<b>19023</b>	2 LED Lights	
--------------	--------------	--



### ORIENT Vitrine

w/ 3 Glass Shelves  
w/ Metal Accents

47 1/4"

59"

18 7/8"

<b>19020</b>	Oak, Lacquer or Ebony	
<b>19020/R</b>	Oak Burl	
<b>19020/N</b>	Walnut	

# Vitrines

## Description

## Dimensions in Inches

Item No.	Finish	W	H	D
<b>ORIENT Vitrine</b> w/ 4 Glass Shelves w/ Metal Accents				
		47 1/4"	78 3/4"	18 7/8"
<b>19021</b>	Oak, Lacquer or Ebony			
<b>19021/R</b>	Oak Burl			
<b>19021/N</b>	Walnut			
<b>ORIENT Vitrine</b> w/ 5 Glass Shelves w/ Metal Accents				
		47 1/4"	90 1/2"	18 7/8"
<b>19022</b>	Oak, Lacquer or Ebony			
<b>19022/R</b>	Oak Burl			
<b>19022/N</b>	Walnut			
<b>19023</b>	2 LED Lights			

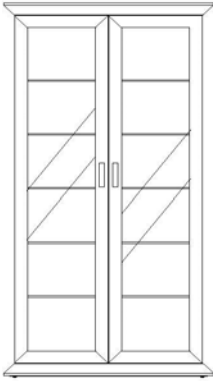

# Media Cabinets

## Description

## Dimensions in Inches

Item No.	Finish	W	H	D
<b>LINEA Media Cabinet</b> w/ Metal Accents				
		63"	22 7/8"	21 5/8"
<b>19034</b>	Oak, Lacquer or Ebony			
<b>19034/R</b>	Oak Burl			
<b>19034/N</b>	Walnut			
<b>LINEA Media Cabinet</b> w/ Metal Accents				
		70 7/8"	22 7/8"	21 5/8"
<b>19013</b>	Oak, Lacquer or Ebony			
<b>19013/R</b>	Oak Burl			
<b>19013/N</b>	Walnut			
<b>LINEA Media Cabinet (Left)</b> w/ Metal Accents				
		90 5/8"	22 7/8"	21 5/8"
<b>19014</b>	Oak, Lacquer or Ebony			
<b>19014/R</b>	Oak Burl			
<b>19014/N</b>	Walnut			
<b>LINEA Media Cabinet (Right)</b> w/ Metal Accents				
		90 5/8"	22 7/8"	21 5/8"
<b>19015</b>	Oak, Lacquer or Ebony			
<b>19015/R</b>	Oak Burl			
<b>19015/N</b>	Walnut			
<b>LINEA Media Cabinet</b> w/ Metal Accents				
		63"	28 3/4"	21 5/8"
<b>19366</b>	Oak, Lacquer or Ebony			
<b>19366/R</b>	Oak Burl			
<b>19366/N</b>	Walnut			
<b>LINEA Media Cabinet</b> w/ Metal Accents				
		78 3/4"	28 3/4"	21 5/8"
<b>19367</b>	Oak, Lacquer or Ebony			
<b>19367/R</b>	Oak Burl			
<b>19367/N</b>	Walnut			
<b>TARA Media Cabinet</b> w/ 2 Doors w/ 1 Drawer w/ 1 Open Space w/ Metal Accents				
		70 7/8"	26 1/4"	19 3/4"
<b>19004</b>	Oak, Lacquer or Ebony			
<b>19004/R</b>	Oak Burl			
<b>19004/N</b>	Walnut			
<b>TARA Media Cabinet</b> w/ 2 Doors w/ 1 Drawer w/ 1 Open Space w/ Metal Accents				
		78 3/4"	26 1/4"	19 3/4"
<b>19005</b>	Oak, Lacquer or Ebony			
<b>19005/R</b>	Oak Burl			
<b>19005/N</b>	Walnut			

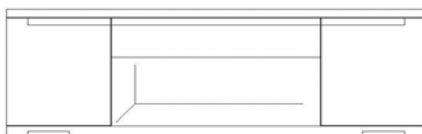
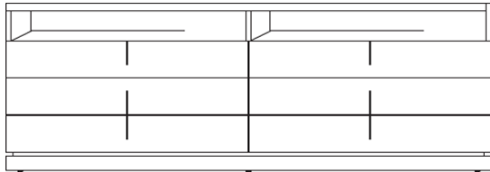
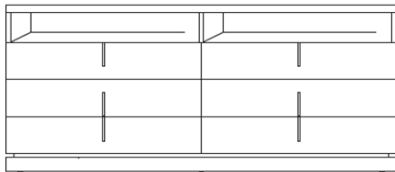
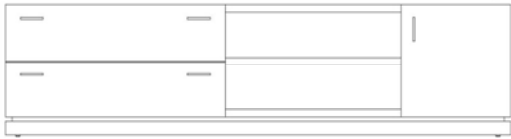
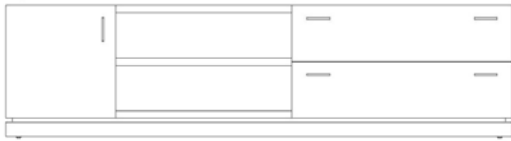

## Media Cabinets

### Description

### Dimensions in Inches

Item No. Finish W H D

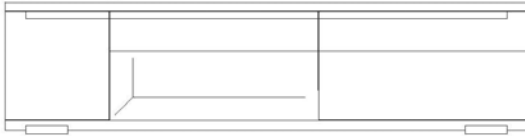

#### TARA Media Cabinet (Left)

w/ 1 Door  
w/ 3 Drawers  
w/ 1 Open Space  
w/ Metal Accents

98 1/2"

26 1/4"

19 3/4"

<b>19006</b>	Oak, Lacquer or Ebony
<b>19006/R</b>	Oak Burl
<b>19006/N</b>	Walnut

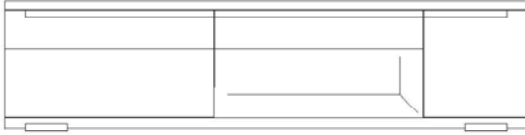

#### TARA Media Cabinet (Right)

w/ 1 Door  
w/ 3 Drawers  
w/ 1 Open Space  
w/ Metal Accents

98 1/2"

26 1/4"

19 3/4"

<b>19017</b>	Oak, Lacquer or Ebony
<b>19017/R</b>	Oak Burl
<b>19017/N</b>	Walnut



#### FLY Media Cabinet

w/ 2 Drawers  
w/ Metal Accents

98 1/2"

24 1/2"

19 3/4"

<b>19019</b>	Oak, Lacquer or Ebony
<b>19019/R</b>	Oak Burl
<b>19019/N</b>	Walnut

## Home Office

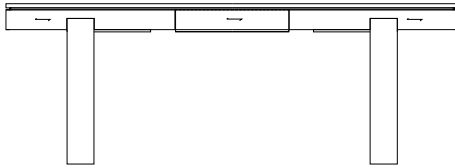

#### ACCORD Desk

w/ 1 Drawer  
w/ Metal Accents

70 7/8"

30"

31 1/2"

<b>19080</b>	Oak, Lacquer or Ebony
<b>19080/R</b>	Oak Burl
<b>19080/N</b>	Walnut
<b>DEDUCT</b>	Deduct For Painted Metal

78 3/4"

30"

35 1/2"

<b>19081</b>	Oak, Lacquer or Ebony
<b>19081/R</b>	Oak Burl
<b>19081/N</b>	Walnut
<b>DEDUCT</b>	Deduct For Painted Metal

## Low File Cabinet

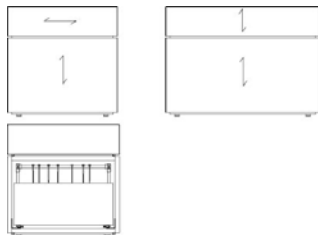

#### ACCORD File Cabinet

1x Door  
1x Lateral File

19 5/8"

21 5/8"

27 1/2"

<b>19290</b>	Oak, Lacquer or Ebony
<b>19290/R</b>	Oak Burl
<b>19290/N</b>	Walnut

## Low File Cabinet

### Description

### Dimensions in Inches

Item No.	Finish	W	H	D
<b>ACCORD File Cabinet</b>				
2x Doors				
1x Lateral File		47 1/4"	31 1/2"	23 5/8"
19294	Oak, Lacquer or Ebony			
19294/R	Oak Burl			
19294/N	Walnut			
<b>ACCORD File Cabinet</b>				
3x Doors				
2x Lateral Files		70 7/8"	31 1/2"	23 5/8"
19295	Oak, Lacquer or Ebony			
19295/R	Oak Burl			
19295/N	Walnut			
<b>ACCORD File Cabinet</b>				
4x Doors				
2x Lateral Files		94 1/2"	31 1/2"	23 5/8"
19296	Oak, Lacquer or Ebony			
19296/R	Oak Burl			
19296/N	Walnut			

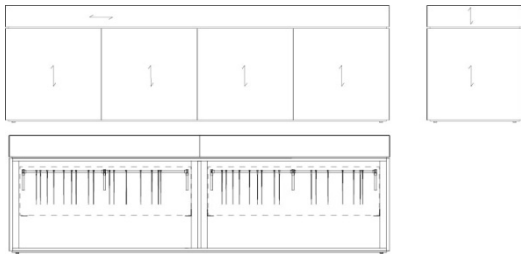
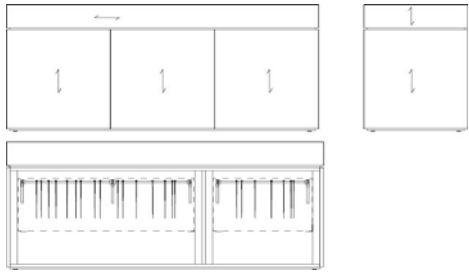
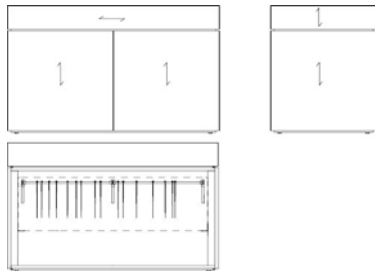

## High File Cabinet

### ACCORD File Cabinet

2x Doors				
1x Lateral File		47 1/4"	47 1/4"	23 5/8"
19291	Oak, Lacquer or Ebony			
19291/R	Oak Burl			
19291/N	Walnut			

### ACCORD File Cabinet

3x Doors				
2x Lateral Files		70 7/8"	47 1/4"	23 5/8"
19292	Oak, Lacquer or Ebony			
19292/R	Oak Burl			
19292/N	Walnut			

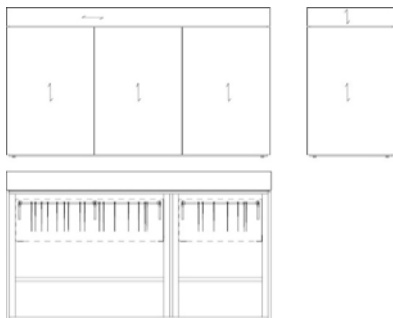

# High File Cabinet

## Description

## Dimensions in Inches

Item No.	Finish	W	H	D
<b>ACCORD File Cabinet</b>				
4x Doors				
2x Lateral Files				
		94 1/2"	47 1/4"	23 5/8"

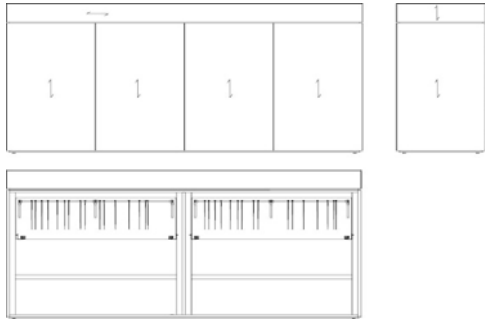

<b>19293</b>	Oak, Lacquer or Ebony
<b>19293/R</b>	Oak Burl
<b>19293/N</b>	Walnut

# Book Cases

## T-BOOK Shelves

w/ 4 Glass Shelves

16"      74 7/8"      16"

<b>19030</b>	Oak, Lacquer or Ebony
<b>19030/R</b>	Oak Burl
<b>19030/N</b>	Walnut

<b>UPCHARGE</b>	LED Lighting
-----------------	--------------

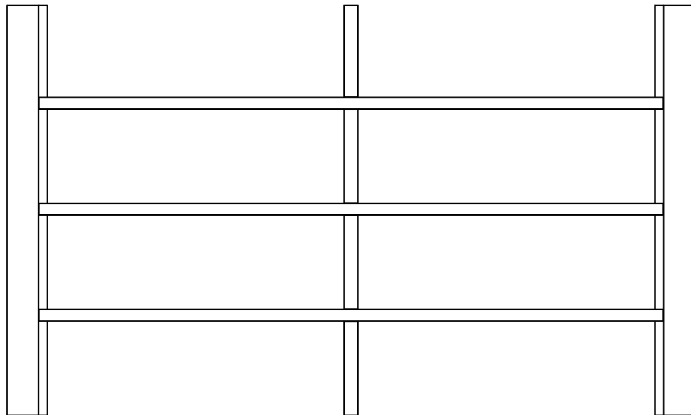
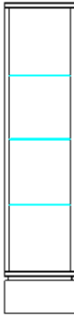

## DOLMEN Shelves

133 7/8"      94 1/2"      15 3/4"

<b>19029</b>	Oak, Lacquer or Ebony
<b>19029/R</b>	Oak Burl
<b>19029/N</b>	Walnut

## DOLMEN Shelves

98 1/2"      94 1/2"      15 3/4"

<b>19031</b>	Oak, Lacquer or Ebony
<b>19031/R</b>	Oak Burl
<b>19031/N</b>	Walnut

# Book Cases

## Description

## Dimensions in Inches

Item No. Finish

W

H

D

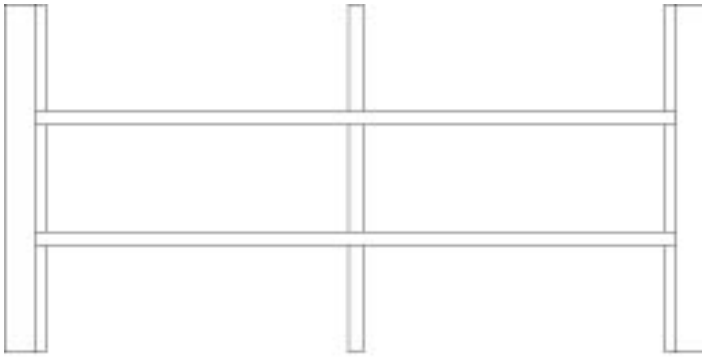

### DOLMEN Shelves

133 7/8"

70 1/8"

15 3/4"

<b>19033</b>	Oak, Lacquer or Ebony	
<b>19033/R</b>	Oak Burl	
<b>19033/N</b>	Walnut	

98 1/2"

70 1/8"

15 3/4"

<b>19032</b>	Oak, Lacquer or Ebony	
<b>19032/R</b>	Oak Burl	
<b>19032/N</b>	Walnut	

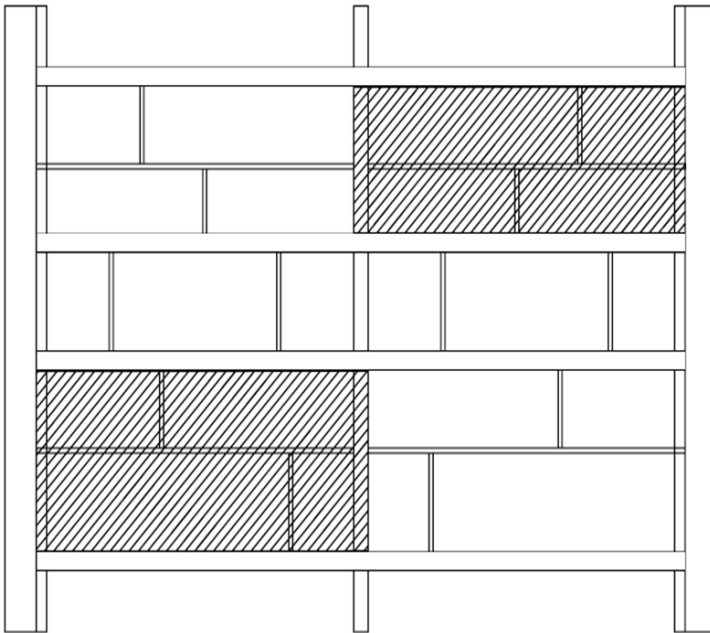

### DOLMEN Shelves

w/ Sliding Door

133 7/8"

94 1/2"

15 3/4"

<b>19539</b>	Oak, Lacquer or Ebony	
<b>19539/R</b>	Oak Burl	
<b>19539/N</b>	Walnut	



# DIANA Bed

## Description

## Dimensions in Inches

Item No.      Finish      W      H      D

UPHOLSTERED HEADBOARD & BEDFRAME

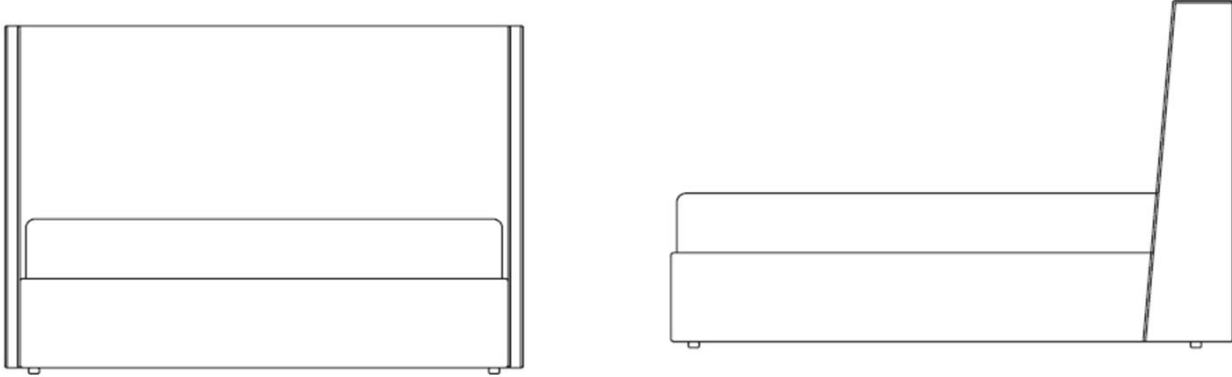

### DIANA Queen Size Bed

Incl Slats

67 1/4"      46"      86 3/4"

**C.O.M. Requirement:**  
9 yards of 55" W Plain Fabric

**C.O.L Requirement:**  
148 sq ft

19403/A	Grade A Fabrics	
19403/B	Grade B Fabrics/ Faux Leather	
19403/C	Grade C Fabrics/ C.O.M	
19403/D	Grade D Fabrics	
19403/E	Grade E Fabrics/ Ultrasuede	
19403/P1	Grade P1 - Serie 101 Dalmata	
19403/P2	Grade P2- Leather Serie 1200	

### DIANE King Size Bed

Incl Slats

83 3/8"      46"      86 3/4"

**C.O.M. Requirement:**  
11 yards of 55" W Plain Fabric

**C.O.L Requirement:**  
178 sq ft

19405/A	Grade A Fabrics	
19405/B	Grade B Fabrics/ Faux Leather	
19405/C	Grade C Fabrics/ C.O.M	
19405/D	Grade D Fabrics	
19405/E	Grade E Fabrics/ Ultrasuede	
19405/P1	Grade P1 - Serie 101 Dalmata	
19405/P2	Grade P2- Leather Serie 1200	

### DIANE Cal King Size Bed

Incl Slats

79 1/2"      46"      90 3/4"

**C.O.M. Requirement:**  
11 yards of 55" W Plain Fabric

**C.O.L Requirement:**  
178 sq ft

19404/A	Grade A Fabrics	
19404/B	Grade B Fabrics/ Faux Leather	
19404/C	Grade C Fabrics/ C.O.M	
19404/D	Grade D Fabrics	
19404/E	Grade E Fabrics/ Ultrasuede	
19404/P1	Grade P1 - Serie 101 Dalmata	
19404/P2	Grade P2- Leather Serie 1200	

# TEATRO Headboard

## Description

## Dimensions in Inches

Item No.      Finish      W      H      D

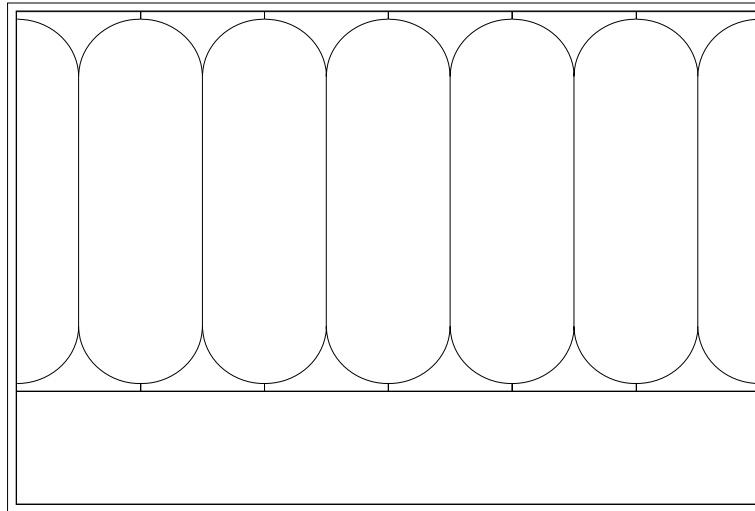

### TEATRO Queen Size Headboard Only

77 3/4"      66 3/4"      8 3/4"

**C.O.M. Requirement:**  
5 yards of 55" W Plain Fabric

**C.O.L Requirement:**  
92 sq ft

OAK/LAC/EBON	WALNUT			
R19177/A	N19177/A	Grade A Fabrics		
R19177/B	N19177/B	Grade B Fabrics/ Faux Leather		
R19177/C	N19177/C	Grade C Fabrics/ C.O.M		
R19177/D	N19177/D	Grade D Fabrics		
R19177/E	N19177/E	Grade E Fabrics/ Ultrasuede		
R19177/P1	N19177/P1	Grade P1 - Serie 101 Dalmata		
R19177/P2	N19177/P2	Grade P2- Leather Serie 1200		

### TEATRO King & Cal King Size Headboard Only

92 3/4"      66 3/4"      8 3/4"

**C.O.M. Requirement:**  
5 3/4 yards of 55" W Plain Fabric

**C.O.L Requirement:**  
103 sq ft

OAK/LAC/EBON	WALNUT			
R19176/A	N19176/A	Grade A Fabrics		
R19176/B	N19176/B	Grade B Fabrics/ Faux Leather		
R19176/C	N19176/C	Grade C Fabrics/ C.O.M		
R19176/D	N19176/D	Grade D Fabrics		
R19176/E	N19176/E	Grade E Fabrics/ Ultrasuede		
R19176/P1	N19176/P1	Grade P1 - Serie 101 Dalmata		
R19176/P2	N19176/P2	Grade P2- Leather Serie 1200		

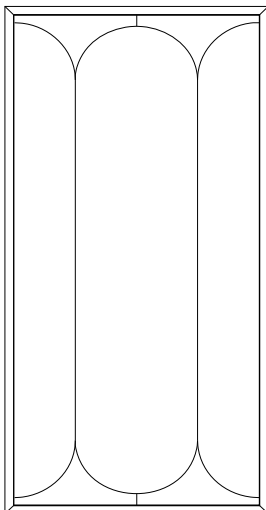

### TEATRO Headboard Wing Only

32 1/2"      66 3/4"      8 3/4"

**C.O.M. Requirement:**  
2 1/2 yards of 55" W Plain Fabric

**C.O.L Requirement:**  
44 sq ft

OAK/LAC/EBON	WALNUT			
R19178/A	N19178/A	Grade A Fabrics		
R19178/B	N19178/B	Grade B Fabrics/ Faux Leather		
R19178/C	N19178/C	Grade C Fabrics/ C.O.M		
R19178/D	N19178/D	Grade D Fabrics		
R19178/E	N19178/E	Grade E Fabrics/ Ultrasuede		
R19178/P1	N19178/P1	Grade P1 - Serie 101 Dalmata		
R19178/P2	N19178/P2	Grade P2- Leather Serie 1200		

**TABULA High Headboard -  
WOOD**

Description

Dimensions in Inches

Item No.

Finish

W

H

D

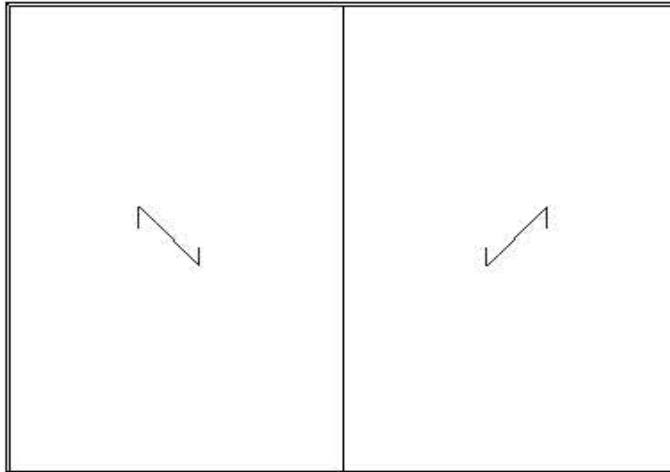

**TABULA Queen Size Wood Headboard Only**  
w/ Metal Accents

70 7/8"

63"

2 3/8"

<b>19203</b>	Oak, Lacquer or Ebony	
<b>19203/R</b>	Oak Burl	
<b>19203/N</b>	Walnut	
<b>DEDUCT</b>	Deduct For Painted Metal	

**TABULA King Size Wood Headboard Only**

w/ Metal Accents

86 5/8"

63"

2 3/8"

<b>19205</b>	Oak, Lacquer or Ebony	
<b>19205/R</b>	Oak Burl	
<b>19205/N</b>	Walnut	
<b>DEDUCT</b>	Deduct For Painted Metal	

**TABULA California King Size Wood Headboard Only**

w/ Metal Accents

82 5/8"

63"

2 3/8"

<b>19204</b>	Oak, Lacquer or Ebony	
<b>19204/R</b>	Oak Burl	
<b>19204/N</b>	Walnut	
<b>DEDUCT</b>	Deduct For Painted Metal	

**TABULA Wood Headboard Wing Only**

w/ Metal Accents

32 1/2"

63"

2 3/8"

<b>19206</b>	Oak, Lacquer or Ebony	
<b>19206/R</b>	Oak Burl	
<b>19206/N</b>	Walnut	
<b>DEDUCT</b>	Deduct For Painted Metal	

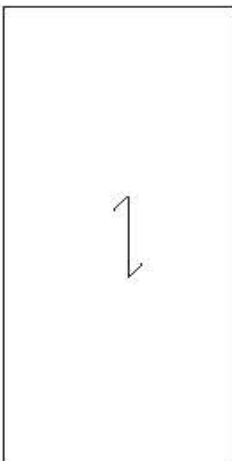

**TABULA High Headboard - UPHOLSTERED**

Description

Dimensions in Inches

Item No.

Finish

W

H

D

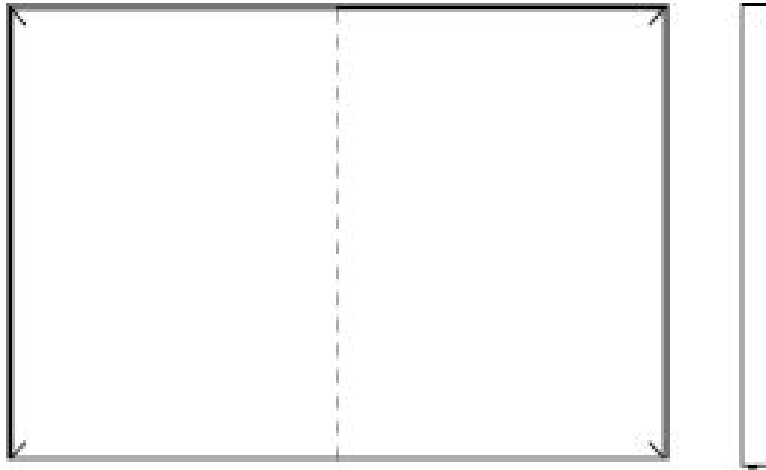

**TABULA Queen Size Upholstered Headboard Only**

w/ Metal Accents

70 7/8"

63"

4 3/8"

**C.O.M. Requirement:**  
5 yards of 55" W Plain Fabric

**C.O.L Requirement:**  
47 sq ft

OAK/LAC/EBON	WALNUT		
R19313/A	N19313/A	Grade A Fabrics	
R19313/B	N19313/B	Grade B Fabrics/ Faux Leather	
R19313/C	N19313/C	Grade C Fabrics/ C.O.M	
R19313/D	N19313/D	Grade D Fabrics	
R19313/E	N19313/E	Grade E Fabrics/ Ultrasuede	
R19313/P1	N19313/P1	Grade P1 - Serie 101 Dalmata	
R19313/P2	N19313/P2	Grade P2- Leather Serie 1200	
DEDUCT		Deduct For Painted Metal	

**TABULA King Size Upholstered Headboard Only**

w/ Metal Accents

86 5/8"

63"

4 3/8"

**C.O.M. Requirement:**  
5 yards of 55" W Plain Fabric

**C.O.L Requirement:**  
56 sq ft

OAK/LAC/EBON	WALNUT		
R19315/A	N19315/A	Grade A Fabrics	
R19315/B	N19315/B	Grade B Fabrics/ Faux Leather	
R19315/C	N19315/C	Grade C Fabrics/ C.O.M	
R19315/D	N19315/D	Grade D Fabrics	
R19315/E	N19315/E	Grade E Fabrics/ Ultrasuede	
R19315/P1	N19315/P1	Grade P1 - Serie 101 Dalmata	
R19315/P2	N19315/P2	Grade P2- Leather Serie 1200	
DEDUCT		Deduct For Painted Metal	

**TABULA California King Size Upholstered Headboard Only**

w/ Metal Accents

82 5/8"

63"

4 3/8"

**C.O.M. Requirement:**  
5 yards of 55" W Plain Fabric

**C.O.L Requirement:**  
54 sq ft

OAK/LAC/EBON	WALNUT		
R19314/A	N19314/A	Grade A Fabrics	
R19314/B	N19314/B	Grade B Fabrics/ Faux Leather	
R19314/C	N19314/C	Grade C Fabrics/ C.O.M	
R19314/D	N19314/D	Grade D Fabrics	
R19314/E	N19314/E	Grade E Fabrics/ Ultrasuede	
R19314/P1	N19314/P1	Grade P1 - Serie 101 Dalmata	
R19314/P2	N19314/P2	Grade P2- Leather Serie 1200	
DEDUCT		Deduct For Painted Metal	

**TABULA High Headboard -  
UPHOLSTERED**

Description

Dimensions in Inches

Item No.

Finish

W

H

D

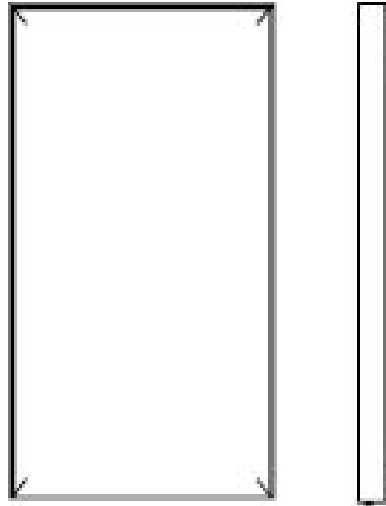

**TABULA Headboard Wing Only**  
w/ Metal Accents

32 1/2"

63"

4 3/8"

OAK/LAC/EBON	WALNUT		
R19316/A	N19316/A	Grade A Fabrics	
R19316/B	N19316/B	Grade B Fabrics/ Faux Leather	
R19316/C	N19316/C	Grade C Fabrics/ C.O.M	
R19316/D	N19316/D	Grade D Fabrics	
R19316/E	N19316/E	Grade E Fabrics/ Ultrasuede	
R19316/P1	N19316/P1	Grade P1 - Serie 101 Dalmata	
R19316/P2	N19316/P2	Grade P2- Leather Serie 1200	
<b>DEDUCT</b>		Deduct For Painted Metal	

**C.O.M. Requirement:**  
2 1/2 yards of 55" W Plain Fabric

**C.O.L Requirement:**  
22 sq ft

**TABULA Low Headboard -  
WOOD**

Description

Dimensions in Inches

Item No.

Finish

W

H

D

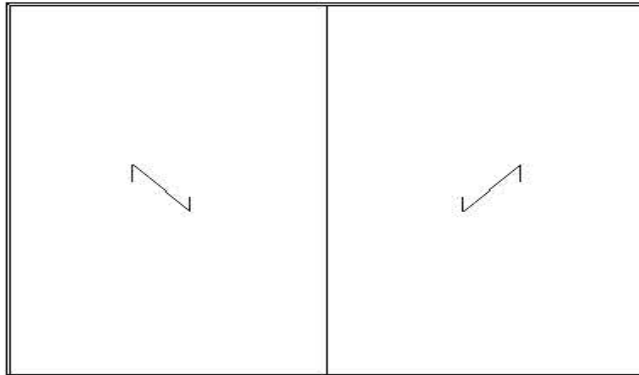

**TABULA Queen Size Wood Headboard Only**  
w/ Metal Accents

70 7/8"      51 1/4"      2 3/8"

<b>19393</b>	Oak, Lacquer or Ebony	
<b>19393/R</b>	Oak Burl	
<b>19393/N</b>	Walnut	
<b>DEDUCT</b>	Deduct For Painted Metal	

**TABULA King Size Wood Headboard Only**  
w/ Metal Accents

86 5/8"      51 1/4"      2 3/8"

<b>19395</b>	Oak, Lacquer or Ebony	
<b>19395/R</b>	Oak Burl	
<b>19395/N</b>	Walnut	
<b>DEDUCT</b>	Deduct For Painted Metal	

**TABULA California King Size Wood Headboard Only**  
w/ Metal Accents

82 5/8"      51 1/4"      2 3/8"

<b>19394</b>	Oak, Lacquer or Ebony	
<b>19394/R</b>	Oak Burl	
<b>19394/N</b>	Walnut	
<b>DEDUCT</b>	Deduct For Painted Metal	

**TABULA Wood Headboard Wing Only**  
w/ Metal Accents

32 1/2"      51 1/4"      2 3/8"

<b>19396</b>	Oak, Lacquer or Ebony	
<b>19396/R</b>	Oak Burl	
<b>19396/N</b>	Walnut	
<b>DEDUCT</b>	Deduct For Painted Metal	

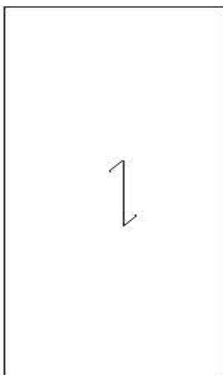

**TABULA Low Headboard - UPHOLSTERED**

Description

Dimensions in Inches

Item No.

Finish

W

H

D

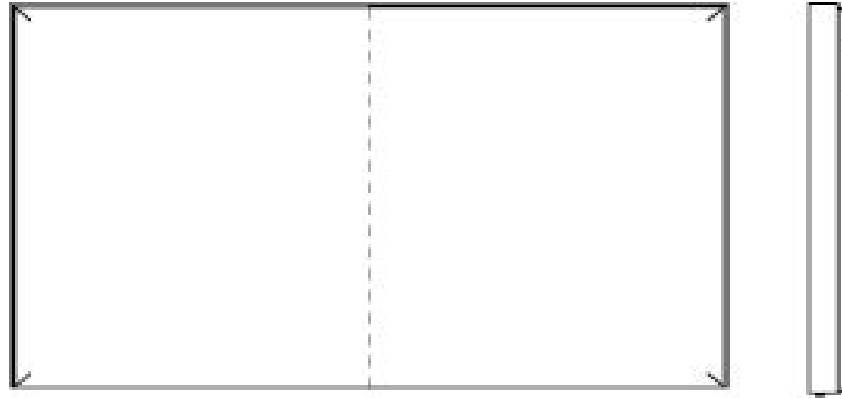

**TABULA Queen Size Upholstered Headboard Only**

w/ Metal Accents

70 7/8"

51 1/4"

4 3/8"

**C.O.M. Requirement:**  
4 yards of 55" W Plain Fabric

**C.O.L Requirement:**  
39 sq ft

OAK/LAC/EBON	WALNUT		
R19304/A	N19304/A	Grade A Fabrics	
R19304/B	N19304/B	Grade B Fabrics/ Faux Leather	
R19304/C	N19304/C	Grade C Fabrics/ C.O.M	
R19304/D	N19304/D	Grade D Fabrics	
R19304/E	N19304/E	Grade E Fabrics/ Ultrasuede	
R19304/P1	N19304/P1	Grade P1 - Serie 101 Dalmata	
R19304/P2	N19304/P2	Grade P2- Leather Serie 1200	
<b>DEDUCT</b>		Deduct For Painted Metal	

**TABULA King Size Upholstered Headboard Only**

w/ Metal Accents

86 5/8"

51 1/4"

4 3/8"

**C.O.M. Requirement:**  
4 yards of 55" W Plain Fabric

**C.O.L Requirement:**  
49 sq ft

OAK/LAC/EBON	WALNUT		
R19306/A	N19306/A	Grade A Fabrics	
R19306/B	N19306/B	Grade B Fabrics/ Faux Leather	
R19306/C	N19306/C	Grade C Fabrics/ C.O.M	
R19306/D	N19306/D	Grade D Fabrics	
R19306/E	N19306/E	Grade E Fabrics/ Ultrasuede	
R19306/P1	N19306/P1	Grade P1 - Serie 101 Dalmata	
R19306/P2	N19306/P2	Grade P2- Leather Serie 1200	
<b>DEDUCT</b>		Deduct For Painted Metal	

**TABULA California King Size Upholstered Headboard**

w/ Metal Accents

82 5/8"

51 1/4"

4 3/8"

**C.O.M. Requirement:**  
4 yards of 55" W Plain Fabric

**C.O.L Requirement:**  
51 sq ft

OAK/LAC/EBON	WALNUT		
R19305/A	N19305/A	Grade A Fabrics	
R19305/B	N19305/B	Grade B Fabrics/ Faux Leather	
R19305/C	N19305/C	Grade C Fabrics/ C.O.M	
R19305/D	N19305/D	Grade D Fabrics	
R19305/E	N19305/E	Grade E Fabrics/ Ultrasuede	
R19305/P1	N19305/P1	Grade P1 - Serie 101 Dalmata	
R19305/P2	N19305/P2	Grade P2- Leather Serie 1200	
<b>DEDUCT</b>		Deduct For Painted Metal	

**TABULA Low Headboard -  
UPHOLSTERED**

Description

Dimensions in Inches

Item No.

Finish

W

H

D

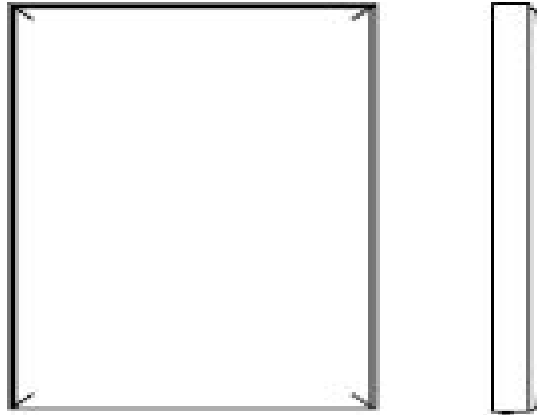

**TABULA Upholstered Headboard Wing Only**  
w/ Metal Accents

32 1/2"

51 1/4"

4 3/8"

OAK/LAC/EBON	WALNUT		
R19307/A	N19307/A	Grade A Fabrics	
R19307/B	N19307/B	Grade B Fabrics/ Faux Leather	
R19307/C	N19307/C	Grade C Fabrics/ C.O.M	
R19307/D	N19307/D	Grade D Fabrics	
R19307/E	N19307/E	Grade E Fabrics/ Ultrasuede	
R19307/P1	N19307/P1	Grade P1 - Serie 101 Dalmata	
R19307/P2	N19307/P2	Grade P2- Leather Serie 1200	
<b>DEDUCT</b>		Deduct For Painted Metal	

**C.O.M. Requirement:**  
2 yards of 55" W Plain Fabric

**C.O.L Requirement:**  
19 sq ft



**TABULA High Headboard - UPHOLSTERED**

Description

Dimensions in Inches

Item No.

Finish

W

H

D

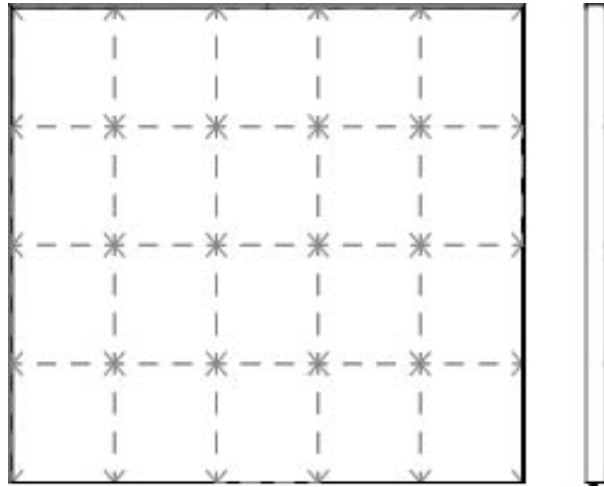

**TABULA Queen Size Headboard Only**

w/ Metal Accents

70 7/8"

63"

4 3/8"

**C.O.M. Requirement:**  
5 yards of 55" W Plain Fabric

**C.O.L Requirement:**  
47 sq ft

OAK/LAC/EBON	WALNUT			
R19375/A	N19375/A	Grade A Fabrics		
R19375/B	N19375/B	Grade B Fabrics/ Faux Leather		
R19375/C	N19375/C	Grade C Fabrics/ C.O.M		
R19375/D	N19375/D	Grade D Fabrics		
R19375/E	N19375/E	Grade E Fabrics/ Ultrasuede		
R19375/P1	N19375/P1	Grade P1 - Serie 101 Dalmata		
R19375/P2	N19375/P2	Grade P2- Leather Serie 1200		
DEDUCT		Deduct For Painted Metal		

**TABULA King Size Headboard Only**

w/ Metal Accents

86 5/8"

63"

4 3/8"

**C.O.M. Requirement:**  
5 yards of 55" W Plain Fabric

**C.O.L Requirement:**  
56 sq ft

OAK/LAC/EBON	WALNUT			
R19374/A	N19374/A	Grade A Fabrics		
R19374/B	N19374/B	Grade B Fabrics/ Faux Leather		
R19374/C	N19374/C	Grade C Fabrics/ C.O.M		
R19374/D	N19374/D	Grade D Fabrics		
R19374/E	N19374/E	Grade E Fabrics/ Ultrasuede		
R19374/P1	N19374/P1	Grade P1 - Serie 101 Dalmata		
R19374/P2	N19374/P2	Grade P2- Leather Serie 1200		
DEDUCT		Deduct For Painted Metal		

**TABULA California King Size Headboard**

w/ Metal Accents

82 5/8"

63"

4 3/8"

**C.O.M. Requirement:**  
5 yards of 55" W Plain Fabric

**C.O.L Requirement:**  
54 sq ft

OAK/LAC/EBON	WALNUT			
R19376/A	N19376/A	Grade A Fabrics		
R19376/B	N19376/B	Grade B Fabrics/ Faux Leather		
R19376/C	N19376/C	Grade C Fabrics/ C.O.M		
R19376/D	N19376/D	Grade D Fabrics		
R19376/E	N19376/E	Grade E Fabrics/ Ultrasuede		
R19376/P1	N19376/P1	Grade P1 - Serie 101 Dalmata		
R19376/P2	N19376/P2	Grade P2- Leather Serie 1200		
DEDUCT		Deduct For Painted Metal		

**TABULA High Headboard -  
UPHOLSTERED**

Description

Dimensions in Inches

Item No.

Finish

W

H

D

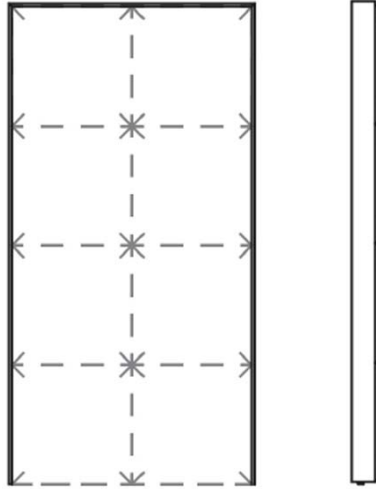

**TABULA Headboard Wing Only**  
w/ Metal Accents

32 1/2"

63"

4 3/8"

OAK/LAC/EBON	WALNUT		
R19377/A	N19377/A	Grade A Fabrics	
R19377/B	N19377/B	Grade B Fabrics/ Faux Leather	
R19377/C	N19377/C	Grade C Fabrics/ C.O.M	
R19377/D	N19377/D	Grade D Fabrics	
R19377/E	N19377/E	Grade E Fabrics/ Ultrasuede	
R19377/P1	N19377/P1	Grade P1 - Serie 101 Dalmata	
R19377/P2	N19377/P2	Grade P2- Leather Serie 1200	
<b>DEDUCT</b>		Deduct For Painted Metal	

**C.O.M. Requirement:**  
3 yards of 55" W Plain Fabric

**C.O.L Requirement:**  
22 sq ft

**TABULA Low Headboard - UPHOLSTERED**

Description

Dimensions in Inches

Item No.

Finish

W

H

D

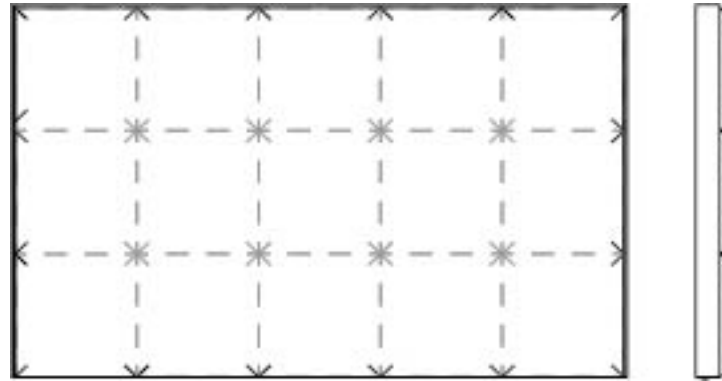

**TABULA Queen Size Headboard Only**

w/ Metal Accents

70 7/8"

51 1/4"

4 3/8"

**C.O.M. Requirement:**  
4 yards of 55" W Plain Fabric

**C.O.L Requirement:**  
39 sq ft

OAK/LAC/EBON	WALNUT		
R19243/A	N19243/A	Grade A Fabrics	
R19243/B	N19243/B	Grade B Fabrics/ Faux Leather	
R19243/C	N19243/C	Grade C Fabrics/ C.O.M	
R19243/D	N19243/D	Grade D Fabrics	
R19243/E	N19243/E	Grade E Fabrics/ Ultrasuede	
R19243/P1	N19243/P1	Grade P1 - Serie 101 Dalmata	
R19243/P2	N19243/P2	Grade P2- Leather Serie 1200	
<b>DEDUCT</b>		Deduct For Painted Metal	

**TABULA King Size Headboard Only**

w/ Metal Accents

86 5/8"

51 1/4"

4 3/8"

**C.O.M. Requirement:**  
4 yards of 55" W Plain Fabric

**C.O.L Requirement:**  
49 sq ft

OAK/LAC/EBON	WALNUT		
R19245/A	N19245/A	Grade A Fabrics	
R19245/B	N19245/B	Grade B Fabrics/ Faux Leather	
R19245/C	N19245/C	Grade C Fabrics/ C.O.M	
R19245/D	N19245/D	Grade D Fabrics	
R19245/E	N19245/E	Grade E Fabrics/ Ultrasuede	
R19245/P1	N19245/P1	Grade P1 - Serie 101 Dalmata	
R19245/P2	N19245/P2	Grade P2- Leather Serie 1200	
<b>DEDUCT</b>		Deduct For Painted Metal	

**TABULA California King Size Headboard**

w/ Metal Accents

82 5/8"

51 1/4"

4 3/8"

**C.O.M. Requirement:**  
4 yards of 55" W Plain Fabric

**C.O.L Requirement:**  
51 sq ft

OAK/LAC/EBON	WALNUT		
R19244/A	N19244/A	Grade A Fabrics	
R19244/B	N19244/B	Grade B Fabrics/ Faux Leather	
R19244/C	N19244/C	Grade C Fabrics/ C.O.M	
R19244/D	N19244/D	Grade D Fabrics	
R19244/E	N19244/E	Grade E Fabrics/ Ultrasuede	
R19244/P1	N19244/P1	Grade P1 - Serie 101 Dalmata	
R19244/P2	N19244/P2	Grade P2- Leather Serie 1200	
<b>DEDUCT</b>		Deduct For Painted Metal	

**TABULA Low Headboard -  
UPHOLSTERED**

Description

Dimensions in Inches

Item No.

Finish

W

H

D

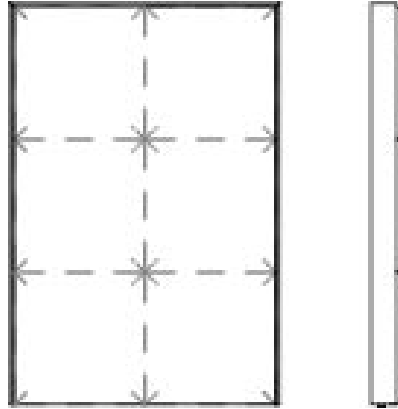

**TABULA Headboard Wing Only**  
w/ Metal Accents

32 1/2"

51 1/4"

4 3/8"

**C.O.M. Requirement:**  
2 yards of 55" W Plain Fabric

**C.O.L Requirement:**  
19 sq ft

OAK/LAC/EBON	WALNUT			
R19246/A	N19246/A	Grade A Fabrics		
R19246/B	N19246/B	Grade B Fabrics/ Faux Leather		
R19246/C	N19246/C	Grade C Fabrics/ C.O.M		
R19246/D	N19246/D	Grade D Fabrics		
R19246/E	N19246/E	Grade E Fabrics/ Ultrasuede		
R19246/P1	N19246/P1	Grade P1 - Serie 101 Dalmata		
R19246/P2	N19246/P2	Grade P2- Leather Serie 1200		
<b>DEDUCT</b>		Deduct For Painted Metal		

**PALACIO Headboard - 5  
PANEL**

**Description**

**Dimensions in Inches**

**Item No.**

**Finish**

**W**

**H**

**D**



**PALACIO Queen Size Headboard Only**

78 3/4"

86 5/8"

2 5/8"

**C.O.M. Requirement:**  
5 1/4 yards of 55" W Plain Fabric

**C.O.L Requirement:**  
94 sq ft

OAK/LAC/EBON	WALNUT				
R19272/A	N19272/A	Grade A Fabrics			
R19272/B	N19272/B	Grade B Fabrics/ Faux Leather			
R19272/C	N19272/C	Grade C Fabrics/ C.O.M			
R19272/D	N19272/D	Grade D Fabrics			
R19272/E	N19272/E	Grade E Fabrics/ Ultrasuede			
R19272/P1	N19272/P1	Grade P1 - Serie 101 Dalmata			
R19272/P2	N19272/P2	Grade P2- Leather Serie 1200			

**PALACIO King Size Headboard Only**

94 1/2"

86 5/8"

2 5/8"

**C.O.M. Requirement:**  
5 3/4 yards of 55" W Plain Fabric

**C.O.L Requirement:**  
103 sq ft

OAK/LAC/EBON	WALNUT				
R19274/A	N19274/A	Grade A Fabrics			
R19274/B	N19274/B	Grade B Fabrics/ Faux Leather			
R19274/C	N19274/C	Grade C Fabrics/ C.O.M			
R19274/D	N19274/D	Grade D Fabrics			
R19274/E	N19274/E	Grade E Fabrics/ Ultrasuede			
R19274/P1	N19274/P1	Grade P1 - Serie 101 Dalmata			
R19274/P2	N19274/P2	Grade P2- Leather Serie 1200			

**PALACIO California King Size Headboard**

90 1/2"

86 5/8"

2 5/8"

**C.O.M. Requirement:**  
5 3/4 yards of 55" W Plain Fabric

**C.O.L Requirement:**  
103 sq ft

OAK/LAC/EBON	WALNUT				
R19273/A	N19273/A	Grade A Fabrics			
R19273/B	N19273/B	Grade B Fabrics/ Faux Leather			
R19273/C	N19273/C	Grade C Fabrics/ C.O.M			
R19273/D	N19273/D	Grade D Fabrics			
R19273/E	N19273/E	Grade E Fabrics/ Ultrasuede			
R19273/P1	N19273/P1	Grade P1 - Serie 101 Dalmata			
R19273/P2	N19273/P2	Grade P2- Leather Serie 1200			

**PALACIO Headboard - 5  
PANEL**

Description

Dimensions in Inches

Item No.

Finish

W

H

D

Retail \$



LEFT



RIGHT

**PALACIO Headboard Wing Only (Left)**

33 1/2"

86 5/8"

2 5/8"

OAK/LAC/EBON	WALNUT		
R19276/A	N19276/A	Grade A Fabrics	
R19276/B	N19276/B	Grade B Fabrics/ Faux Leather	
R19276/C	N19276/C	Grade C Fabrics/ C.O.M	
R19276/D	N19276/D	Grade D Fabrics	
R19276/E	N19276/E	Grade E Fabrics/ Ultrasuede	
R19276/P1	N19276/P1	Grade P1 - Serie 101 Dalmata	
R19276/P2	N19276/P2	Grade P2- Leather Serie 1200	

**C.O.M. Requirement:**  
2 1/2 yards of 55" W Plain Fabric

**C.O.L Requirement:**  
42 sq ft

**PALACIO Headboard Wing Only (Right)**

33 1/2"

86 5/8"

2 5/8"

OAK/LAC/EBON	WALNUT		
R19275/A	N19275/A	Grade A Fabrics	
R19275/B	N19275/B	Grade B Fabrics/ Faux Leather	
R19275/C	N19275/C	Grade C Fabrics/ C.O.M	
R19275/D	N19275/D	Grade D Fabrics	
R19275/E	N19275/E	Grade E Fabrics/ Ultrasuede	
R19275/P1	N19275/P1	Grade P1 - Serie 101 Dalmata	
R19275/P2	N19275/P2	Grade P2- Leather Serie 1200	

**C.O.M. Requirement:**  
2 1/2 yards of 55" W Plain Fabric

**C.O.L Requirement:**  
42 sq ft

**PALACIO Headboard - 4  
PANEL**

**Description**

**Dimensions in Inches**

**Item No.**

**Finish**

**W**

**H**

**D**

**Retail \$**

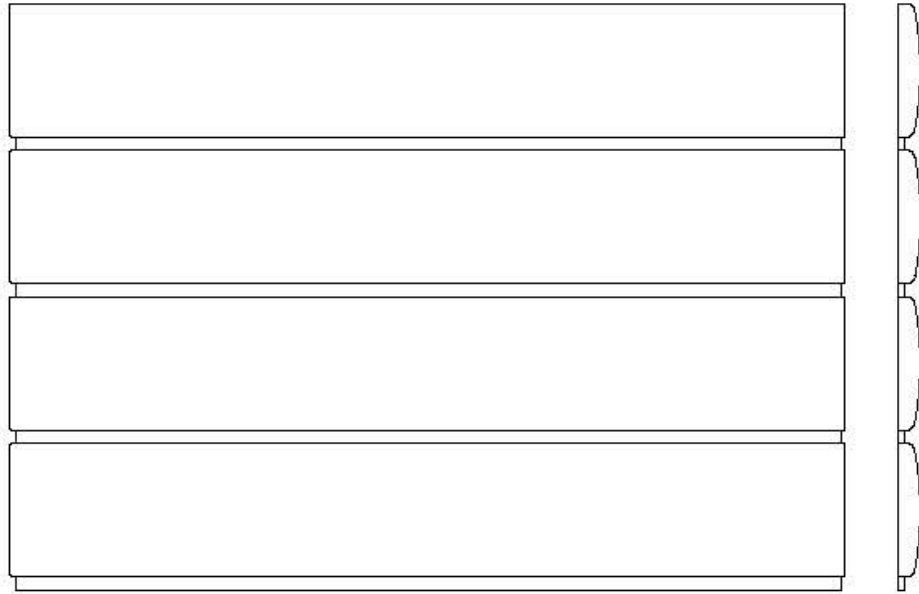

**PALACIO Queen Size Headboard Only**

78 3/4"      69 1/4"      2 5/8"

OAK/LAC/EBON	WALNUT		
R19193/A	N19193/A	Grade A Fabrics	
R19193/B	N19193/B	Grade B Fabrics/ Faux Leather	
R19193/C	N19193/C	Grade C Fabrics/ C.O.M	
R19193/D	N19193/D	Grade D Fabrics	
R19193/E	N19193/E	Grade E Fabrics/ Ultrasuede	
R19193/P1	N19193/P1	Grade P1 - Serie 101 Dalmata	
R19193/P2	N19193/P2	Grade P2- Leather Serie 1200	

**C.O.M. Requirement:**  
5 1/4 yards of 55" W Plain Fabric

**C.O.L Requirement:**  
94 sq ft

**PALACIO King Size Headboard Only**

94 1/2"      69 1/4"      2 5/8"

OAK/LAC/EBON	WALNUT		
R19195/A	N19195/A	Grade A Fabrics	
R19195/B	N19195/B	Grade B Fabrics/ Faux Leather	
R19195/C	N19195/C	Grade C Fabrics/ C.O.M	
R19195/D	N19195/D	Grade D Fabrics	
R19195/E	N19195/E	Grade E Fabrics/ Ultrasuede	
R19195/P1	N19195/P1	Grade P1 - Serie 101 Dalmata	
R19195/P2	N19195/P2	Grade P2- Leather Serie 1200	

**C.O.M. Requirement:**  
5 3/4 yards of 55" W Plain Fabric

**C.O.L Requirement:**  
103 sq ft

**PALACIO California King Size Headboard**

90 1/2"      69 1/4"      2 5/8"

OAK/LAC/EBON	WALNUT		
R19194/A	N19194/A	Grade A Fabrics	
R19194/B	N19194/B	Grade B Fabrics/ Faux Leather	
R19194/C	N19194/C	Grade C Fabrics/ C.O.M	
R19194/D	N19194/D	Grade D Fabrics	
R19194/E	N19194/E	Grade E Fabrics/ Ultrasuede	
R19194/P1	N19194/P1	Grade P1 - Serie 101 Dalmata	
R19194/P2	N19194/P2	Grade P2- Leather Serie 1200	

**C.O.M. Requirement:**  
5 3/4 yards of 55" W Plain Fabric

**C.O.L Requirement:**  
103 sq ft

**PALACIO Headboard - 4  
PANEL**

**Description**

**Dimensions in Inches**

**Item No.**

**Finish**

**W**

**H**

**D**

**Retail \$**

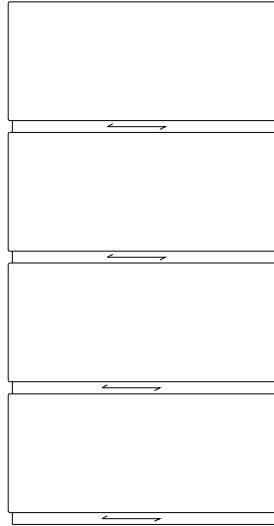

**LEFT**

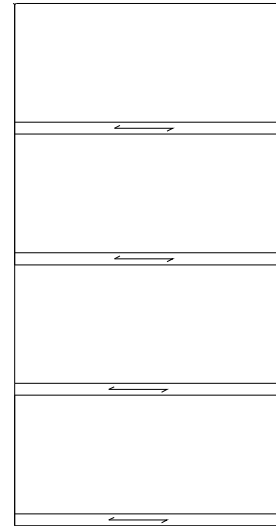

**RIGHT**

**PALACIO Headboard Wing Only (Left)**

33 1/2"

69 1/4"

2 5/8"

OAK/LAC/EBON	WALNUT			
R19196/A	N19196/A	Grade A Fabrics		
R19196/B	N19196/B	Grade B Fabrics/ Faux Leather		
R19196/C	N19196/C	Grade C Fabrics/ C.O.M		
R19196/D	N19196/D	Grade D Fabrics		
R19196/E	N19196/E	Grade E Fabrics/ Ultrasuede		
R19196/P1	N19196/P1	Grade P1 - Serie 101 Dalmata		
R19196/P2	N19196/P2	Grade P2- Leather Serie 1200		

**C.O.M. Requirement:**  
2 1/2 yards of 55" W Plain Fabric

**C.O.L Requirement:**  
42 sq ft

**PALACIO Headboard Wing Only (Right)**

33 1/2"

69 1/4"

2 5/8"

OAK/LAC/EBON	WALNUT			
R19197/A	N19197/A	Grade A Fabrics		
R19197/B	N19197/B	Grade B Fabrics/ Faux Leather		
R19197/C	N19197/C	Grade C Fabrics/ C.O.M		
R19197/D	N19197/D	Grade D Fabrics		
R19197/E	N19197/E	Grade E Fabrics/ Ultrasuede		
R19197/P1	N19197/P1	Grade P1 - Serie 101 Dalmata		
R19197/P2	N19197/P2	Grade P2- Leather Serie 1200		

**C.O.M. Requirement:**  
2 1/2 yards of 55" W Plain Fabric

**C.O.L Requirement:**  
42 sq ft



**PALACIO Headboard - 3  
PANEL**

**Description**

**Dimensions in Inches**

**Item No.      Finish      W      H      D      Retail \$**

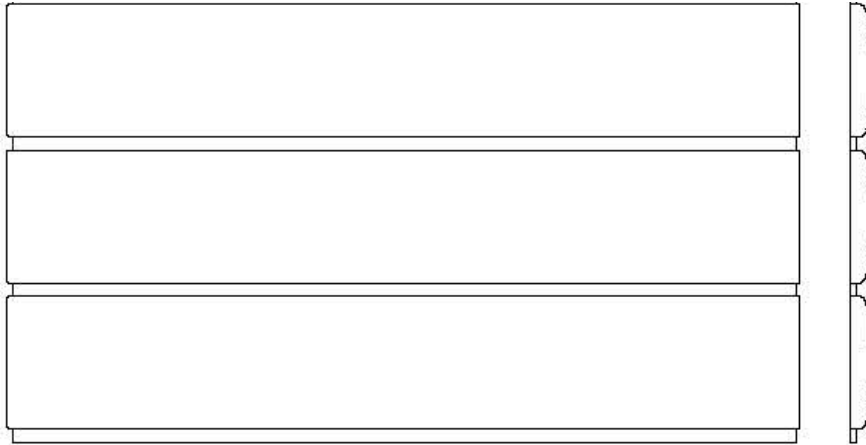

**PALACIO Queen Size Headboard Only**

78 3/4"      52"      2 5/8"

**C.O.M. Requirement:**  
5 1/4 yards of 55" W Plain Fabric

**C.O.L Requirement:**  
94 sq ft

OAK/LAC/EBON	WALNUT		
R19255/A	N19255/A	Grade A Fabrics	
R19255/B	N19255/B	Grade B Fabrics/ Faux Leather	
R19255/C	N19255/C	Grade C Fabrics/ C.O.M	
R19255/D	N19255/D	Grade D Fabrics	
R19255/E	N19255/E	Grade E Fabrics/ Ultrasuede	
R19255/P1	N19255/P1	Grade P1 - Serie 101 Dalmata	
R19255/P2	N19255/P2	Grade P2- Leather Serie 1200	

**PALACIO King Size Headboard Only**

94 1/2"      52"      2 5/8"

**C.O.M. Requirement:**  
5 3/4 yards of 55" W Plain Fabric

**C.O.L Requirement:**  
103 sq ft

OAK/LAC/EBON	WALNUT		
R19257/A	N19257/A	Grade A Fabrics	
R19257/B	N19257/B	Grade B Fabrics/ Faux Leather	
R19257/C	N19257/C	Grade C Fabrics/ C.O.M	
R19257/D	N19257/D	Grade D Fabrics	
R19257/E	N19257/E	Grade E Fabrics/ Ultrasuede	
R19257/P1	N19257/P1	Grade P1 - Serie 101 Dalmata	
R19257/P2	N19257/P2	Grade P2- Leather Serie 1200	

**PALACIO California King Size Headboard**

90 1/2"      52"      2 5/8"

**C.O.M. Requirement:**  
5 3/4 yards of 55" W Plain Fabric

**C.O.L Requirement:**  
103 sq ft

OAK/LAC/EBON	WALNUT		
R19256/A	N19256/A	Grade A Fabrics	
R19256/B	N19256/B	Grade B Fabrics/ Faux Leather	
R19256/C	N19256/C	Grade C Fabrics/ C.O.M	
R19256/D	N19256/D	Grade D Fabrics	
R19256/E	N19256/E	Grade E Fabrics/ Ultrasuede	
R19256/P1	N19256/P1	Grade P1 - Serie 101 Dalmata	
R19256/P2	N19256/P2	Grade P2- Leather Serie 1200	

**PALACIO Headboard - 3  
PANEL**

**Description**

**Dimensions in Inches**

**Item No.      Finish      W      H      D      Retail \$**

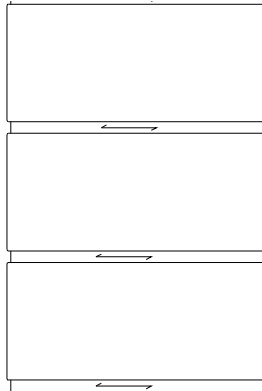

**LEFT**

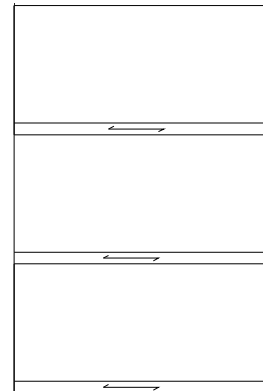

**RIGHT**

**PALACIO Headboard Wing Only (Left)**

33 1/2"

52"

2 5/8"

OAK/LAC/EBON	WALNUT		
R19259/A	N19259/A	Grade A Fabrics	
R19259/B	N19259/B	Grade B Fabrics/ Faux Leather	
R19259/C	N19259/C	Grade C Fabrics/ C.O.M	
R19259/D	N19259/D	Grade D Fabrics	
R19259/E	N19259/E	Grade E Fabrics/ Ultrasuede	
R19259/P1	N19259/P1	Grade P1 - Serie 101 Dalmata	
R19259/P2	N19259/P2	Grade P2- Leather Serie 1200	

**C.O.M. Requirement:**

2 1/2 yards of 55" W Plain Fabric

**C.O.L Requirement:**

42 sq ft

**PALACIO Headboard Wing Only (Right)**

33 1/2"

52"

2 5/8"

OAK/LAC/EBON	WALNUT		
R19258/A	N19258/A	Grade A Fabrics	
R19258/B	N19258/B	Grade B Fabrics/ Faux Leather	
R19258/C	N19258/C	Grade C Fabrics/ C.O.M	
R19258/D	N19258/D	Grade D Fabrics	
R19258/E	N19258/E	Grade E Fabrics/ Ultrasuede	
R19258/P1	N19258/P1	Grade P1 - Serie 101 Dalmata	
R19258/P2	N19258/P2	Grade P2- Leather Serie 1200	

**C.O.M. Requirement:**

2 1/2 yards of 55" W Plain Fabric

**C.O.L Requirement:**

42 sq ft

# FITZ Headboard

## Description

## Dimensions in Inches

Item No.      Finish      W      H      D

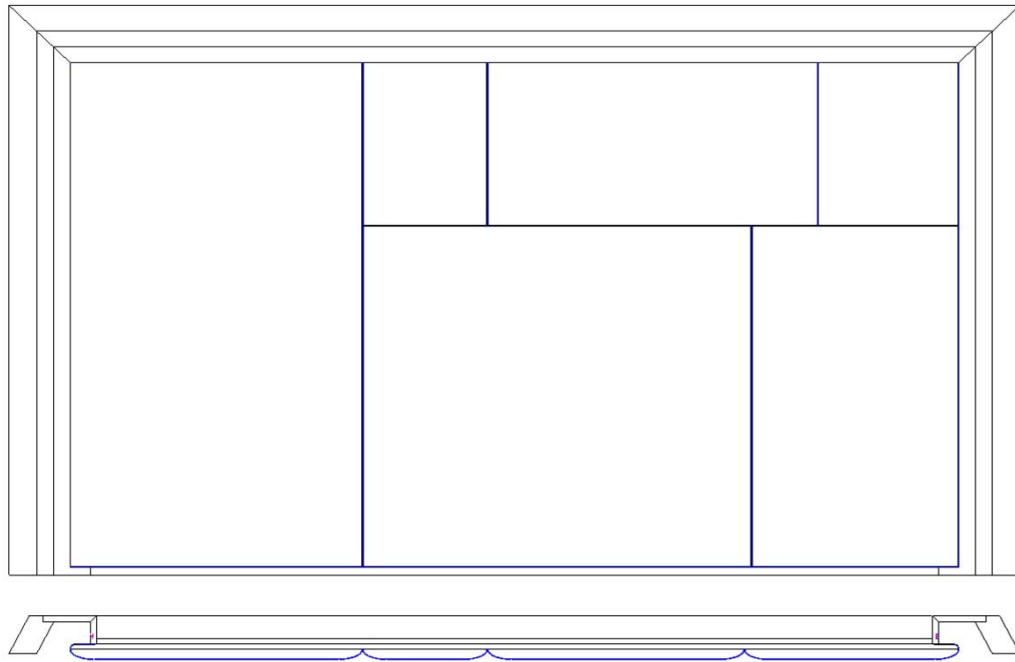

### FITZ Queen Size Headboard Only

82 1/2"      59"      4 1/2"

**C.O.M. Requirement:**  
4 1/2 yards of 55" W Plain Fabric

**C.O.L. Requirement:**  
56 sq ft

OAK/LAC/EBON	WALNUT	
R19328/A	N19328/A	Grade A Fabrics
R19328/B	N19328/B	Grade B Fabrics/ Faux Leather
R19328/C	N19328/C	Grade C Fabrics/ C.O.M
R19328/D	N19328/D	Grade D Fabrics
R19328/E	N19328/E	Grade E Fabrics/ Ultrasuede
R19328/P1	N19328/P1	Grade P1 - Serie 101 Dalmata
R19328/P2	N19328/P2	Grade P2- Leather Serie 1200

<b>UPCHARGE</b>	LED lighting
-----------------	--------------

### FITZ King Size Headboard Only

97 3/4"      59"      4 1/2"

**C.O.M. Requirement:**  
5 yards of 55" W Plain Fabric

**C.O.L. Requirement:**  
60 sq ft

OAK/LAC/EBON	WALNUT	
R19330/A	N19330/A	Grade A Fabrics
R19330/B	N19330/B	Grade B Fabrics/ Faux Leather
R19330/C	N19330/C	Grade C Fabrics/ C.O.M
R19330/D	N19330/D	Grade D Fabrics
R19330/E	N19330/E	Grade E Fabrics/ Ultrasuede
R19330/P1	N19330/P1	Grade P1 - Serie 101 Dalmata
R19330/P2	N19330/P2	Grade P2- Leather Serie 1200

<b>UPCHARGE</b>	LED lighting
-----------------	--------------

### FITZ California King Size Headboard

91 7/8"      59"      4 1/2"

**C.O.M. Requirement:**  
5 yards of 55" W Plain Fabric

**C.O.L. Requirement:**  
60 sq ft

OAK/LAC/EBON	WALNUT	
R19329/A	N19329/A	Grade A Fabrics
R19329/B	N19329/B	Grade B Fabrics/ Faux Leather
R19329/C	N19329/C	Grade C Fabrics/ C.O.M
R19329/D	N19329/D	Grade D Fabrics
R19329/E	N19329/E	Grade E Fabrics/ Ultrasuede
R19329/P1	N19329/P1	Grade P1 - Serie 101 Dalmata
R19329/P2	N19329/P2	Grade P2- Leather Serie 1200

<b>UPCHARGE</b>	LED lighting
-----------------	--------------

# TEATRO Bedframe

## Description

## Dimensions in Inches

Item No.      Finish      W      H      D

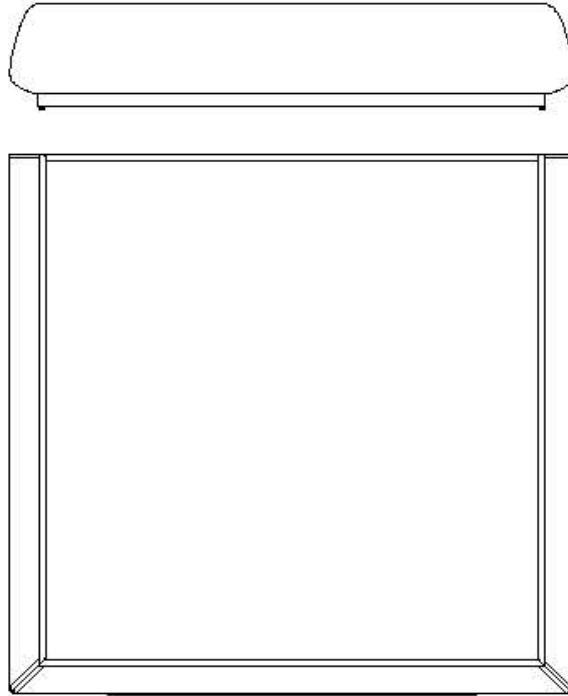

### TEATRO Queen Size Bedframe Only

72 3/4"      16 1/8"      88 1/4"

**C.O.M. Requirement:**  
5 yards of 55" W Plain Fabric

**C.O.L Requirement:**  
92 sq ft

OAK/LAC/EBON	WALNUT		
R19173/A	N19173/A	Grade A Fabrics	
R19173/B	N19173/B	Grade B Fabrics/ Faux Leather	
R19173/C	N19173/C	Grade C Fabrics/ C.O.M	
R19173/D	N19173/D	Grade D Fabrics	
R19173/E	N19173/E	Grade E Fabrics/ Ultrasuede	
R19173/P1	N19173/P1	Grade P1 - Serie 101 Dalmata	
R19173/P2	N19173/P2	Grade P2- Leather Serie 1200	
Upcharge for Slats			

### TEATRO King Size Bedframe Only

88 1/2"      16 1/8"      88 1/4"

**C.O.M. Requirement:**  
5 3/4 yards of 55" W Plain Fabric

**C.O.L Requirement:**  
103 sq ft

OAK/LAC/EBON	WALNUT		
R19175/A	N19175/A	Grade A Fabrics	
R19175/B	N19175/B	Grade B Fabrics/ Faux Leather	
R19175/C	N19175/C	Grade C Fabrics/ C.O.M	
R19175/D	N19175/D	Grade D Fabrics	
R19175/E	N19175/E	Grade E Fabrics/ Ultrasuede	
R19175/P1	N19175/P1	Grade P1 - Serie 101 Dalmata	
R19175/P2	N19175/P2	Grade P2- Leather Serie 1200	
Upcharge for Slats			

### TEATRO California King Size Bedframe Only

84 1/2"      16 1/8"      92 1/4"

**C.O.M. Requirement:**  
5 3/4 yards of 55" W Plain Fabric

**C.O.L Requirement:**  
103 sq ft

OAK/LAC/EBON	WALNUT		
R19174/A	N19174/A	Grade A Fabrics	
R19174/B	N19174/B	Grade B Fabrics/ Faux Leather	
R19174/C	N19174/C	Grade C Fabrics/ C.O.M	
R19174/D	N19174/D	Grade D Fabrics	
R19174/E	N19174/E	Grade E Fabrics/ Ultrasuede	
R19174/P1	N19174/P1	Grade P1 - Serie 101 Dalmata	
R19174/P2	N19174/P2	Grade P2- Leather Serie 1200	
Upcharge for Slats			

# TABULA Bedframe - WOOD

## Description

## Dimensions in Inches

Item No. Finish

W H D

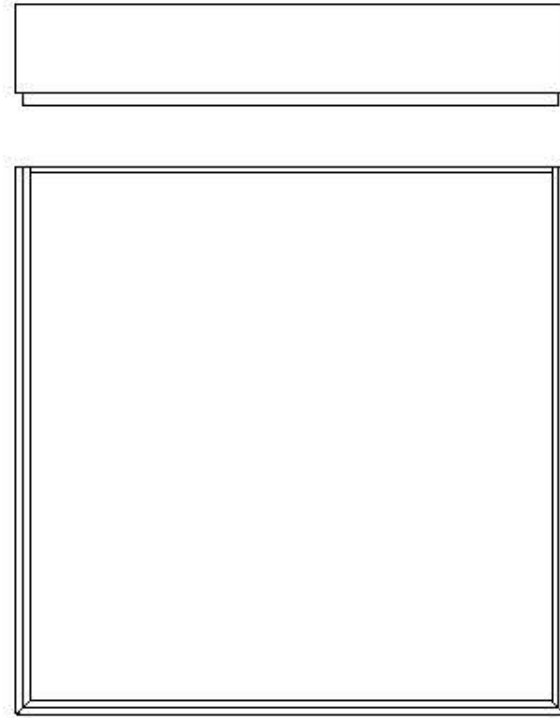

**TABULA Queen Size Wood Bedframe Only**  
w/ Metal Accents

66 1/4" 16 1/8" 84 7/8"

<b>19187</b>	Oak, Lacquer or Ebony		
<b>19187/R</b>	Oak Burl		
<b>19187/N</b>	Walnut		

**Upcharge for Slats**

**TABULA King Size Wood Bedframe Only**  
w/ Metal Accents

81 7/8" 16 1/8" 84 7/8"

<b>19189</b>	Oak, Lacquer or Ebony		
<b>19189/R</b>	Oak Burl		
<b>19189/N</b>	Walnut		

**Upcharge for Slats**

**TABULA California King Size Wood Bedframe Only**  
w/ Metal Accents

78" 16 1/8" 88 7/8"

<b>19188</b>	Oak, Lacquer or Ebony		
<b>19188/R</b>	Oak Burl		
<b>19188/N</b>	Walnut		

**Upcharge for Slats**

**TABULA Bedframe -  
UPHOLSTERED**

**Description**

**Dimesions in Inches**

**Item No. Finish**

**W**

**H**

**D**

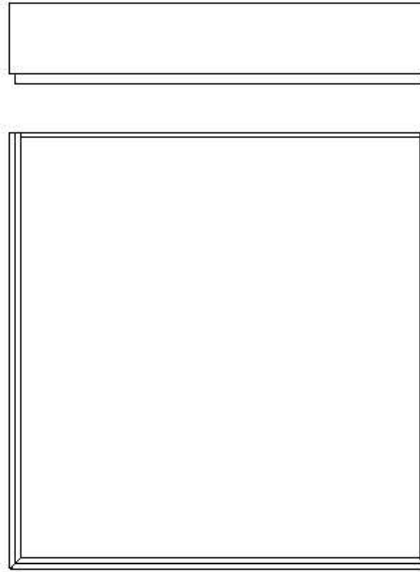

**TABULA Queen Size Upholstered Bedframe Only**

w/ Metal Accents

66 1/4"

16 1/8"

84 7/8"

**C.O.M. Requirement:**  
2 3/4 yards of 55" W Plain Fabric

**C.O.L Requirement:**  
54 sq ft

<b>19323/A</b>	Grade A Fabrics	
<b>19323/B</b>	Grade B Fabrics/ Faux Leather	
<b>19323/C</b>	Grade C Fabrics/ C.O.M	
<b>19323/D</b>	Grade D Fabrics	
<b>19323/E</b>	Grade E Fabrics/ Ultrasuede	
<b>19323/P1</b>	Grade P1 - Serie 101 Dalmata	
<b>19323/P2</b>	Grade P2- Leather Serie 1200	
<b>Upcharge for Slats</b>		

**TABULA King Size Upholstered Bedframe Only**

w/ Metal Accents

81 7/8"

16 1/8"

84 7/8"

**C.O.M. Requirement:**  
2 3/4 yards of 55" W Plain Fabric

**C.O.L Requirement:**  
57 sq ft

<b>19322/A</b>	Grade A Fabrics	
<b>19322/B</b>	Grade B Fabrics/ Faux Leather	
<b>19322/C</b>	Grade C Fabrics/ C.O.M	
<b>19322/D</b>	Grade D Fabrics	
<b>19322/E</b>	Grade E Fabrics/ Ultrasuede	
<b>19322/P1</b>	Grade P1 - Serie 101 Dalmata	
<b>19322/P2</b>	Grade P2- Leather Serie 1200	
<b>Upcharge for Slats</b>		

**TABULA California King Size Bedframe Only**

w/ Metal Accents

78"

16 1/8"

88 7/8"

**C.O.M. Requirement:**  
2 3/4 yards of 55" W Plain Fabric

**C.O.L Requirement:**  
57 sq ft

<b>19324/A</b>	Grade A Fabrics	
<b>19324/B</b>	Grade B Fabrics/ Faux Leather	
<b>19324/C</b>	Grade C Fabrics/ C.O.M	
<b>19324/D</b>	Grade D Fabrics	
<b>19324/E</b>	Grade E Fabrics/ Ultrasuede	
<b>19324/P1</b>	Grade P1 - Serie 101 Dalmata	
<b>19324/P2</b>	Grade P2- Leather Serie 1200	
<b>Upcharge for Slats</b>		

# TWINS Bedframe

## Description

## Dimensions in Inches

Item No.      Finish

W      H      D

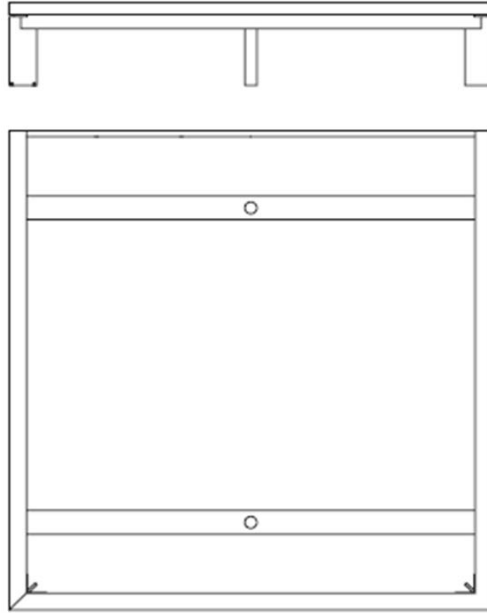

### TWINS Queen Size Wood Bedframe Only (incl. slats)

w/ Metal Accents

65 3/8"      13 3/4"      83 3/4"

<b>19458</b>	Oak, Lacquer or Ebony		
<b>19458/R</b>	Oak Burl		
<b>19458/N</b>	Walnut		

### TWINS King Size Wood Bedframe Only (incl. slats)

w/ Metal Accents

81 1/2"      13 3/4"      83 3/4"

<b>19460</b>	Oak, Lacquer or Ebony		
<b>19460/R</b>	Oak Burl		
<b>19460/N</b>	Walnut		

### TWINS California King Size Wood Bedframe Only (incl. slats)

w/ Metal Accents

77 1/2"      13 3/4"      87 5/8"

<b>19459</b>	Oak, Lacquer or Ebony		
<b>19459/R</b>	Oak Burl		
<b>19459/N</b>	Walnut		

**FITZ Bedframe -  
UPHOLSTERED**

**Description**

**Dimesions in Inches**

Item No. Finish

W H D

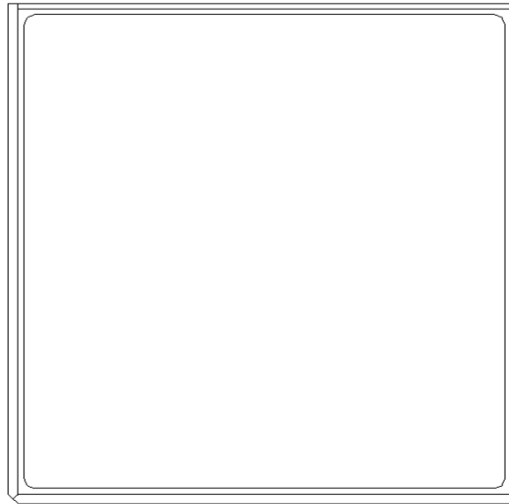

**FITZ Queen Size Upholstered Bedframe Only**

65 3/8" 13" 84 3/8"

OAK/LAC/EBON	WALNUT		
R19479/A	N19479/A	Grade A Fabrics	
R19479/B	N19479/B	Grade B Fabrics/ Faux Leather	
R19479/C	N19479/C	Grade C Fabrics/ C.O.M	
R19479/D	N19479/D	Grade D Fabrics	
R19479/E	N19479/E	Grade E Fabrics/ Ultrasuede	
R19479/P1	N19479/P1	Grade P1 - Serie 101 Dalmata	
R19479/P2	N19479/P2	Grade P2- Leather Serie 1200	
<b>Upcharge for Slats</b>			

**C.O.M. Requirement:**  
3 1/4 yards of 55" W Plain Fabric

**C.O.L Requirement:**  
58 sq ft

**FITZ King Size Upholstered Bedframe Only**

81 1/8" 13" 84 3/8"

OAK/LAC/EBON	WALNUT		
R19481/A	N19481/A	Grade A Fabrics	
R19481/B	N19481/B	Grade B Fabrics/ Faux Leather	
R19481/C	N19481/C	Grade C Fabrics/ C.O.M	
R19481/D	N19481/D	Grade D Fabrics	
R19481/E	N19481/E	Grade E Fabrics/ Ultrasuede	
R19481/P1	N19481/P1	Grade P1 - Serie 101 Dalmata	
R19481/P2	N19481/P2	Grade P2- Leather Serie 1200	
<b>Upcharge for Slats</b>			

**C.O.M. Requirement:**  
3 1/4 yards of 55" W Plain Fabric

**C.O.L Requirement:**  
58 sq ft

**FITZ California King Size Bedframe Only**

79 1/8" 13" 88 3/8"

OAK/LAC/EBON	WALNUT		
R19480/A	N19480/A	Grade A Fabrics	
R19480/B	N19480/B	Grade B Fabrics/ Faux Leather	
R19480/C	N19480/C	Grade C Fabrics/ C.O.M	
R19480/D	N19480/D	Grade D Fabrics	
R19480/E	N19480/E	Grade E Fabrics/ Ultrasuede	
R19480/P1	N19480/P1	Grade P1 - Serie 101 Dalmata	
R19480/P2	N19480/P2	Grade P2- Leather Serie 1200	
<b>Upcharge for Slats</b>			

3 1/4 yards of 55" W Plain Fabric

**C.O.L Requirement:**  
58 sq ft



**FITZ Bedframe - WOOD**

**Description**

**Dimensions in Inches**

Item No. Finish

W | H | D

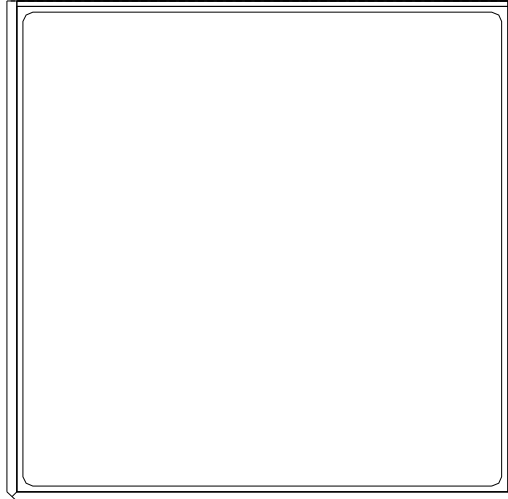

**FITZ Queen Size Wood Bedframe Only**

65 3/8" | 13" | 84 3/8"

<b>19485</b>	Oak, Lacquer or Ebony		
<b>19485/R</b>	Oak Burl		
<b>19485/N</b>	Walnut		

**Upcharge for Slats**

**FITZ King Size Wood Bedframe Only**

81 1/2" | 13" | 84 3/8"

<b>19487</b>	Oak, Lacquer or Ebony		
<b>19487/R</b>	Oak Burl		
<b>19487/N</b>	Walnut		

**Upcharge for Slats**

**FITZ California King Size Wood Bedframe Only**

79 1/8" | 13" | 88 3/8"

<b>19486</b>	Oak, Lacquer or Ebony		
<b>19486/R</b>	Oak Burl		
<b>19486/N</b>	Walnut		

**Upcharge for Slats**

# Nightstands

## Description

## Dimensions in Inches

Item No.	Finish	W	H	D
----------	--------	---	---	---

### LINEA Nightstand

w/ Metal Accents 27 1/2" 20 7/8" 18 1/8"

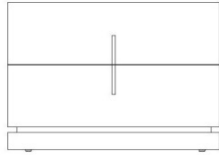

<b>19143</b>	Oak, Lacquer or Ebony
<b>19143/R</b>	Oak Burl
<b>19143/N</b>	Walnut
<b>UPCHARGE</b>	Metal Plinth Accent
<b>UPCHARGE</b>	Lacquer Plinth Accent

39 3/8" 20 7/8" 18 1/8"

<b>19148</b>	Oak, Lacquer or Ebony
<b>19148/R</b>	Oak Burl
<b>19148/N</b>	Walnut
<b>UPCHARGE</b>	Metal Plinth Accent
<b>UPCHARGE</b>	Lacquer Plinth Accent

### LINEA Nightstand

w/ Metal Accents 27 1/2" 29 1/2" 18 1/8"

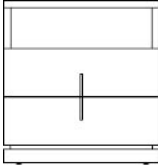

<b>19149</b>	Oak, Lacquer or Ebony
<b>19149/R</b>	Oak Burl
<b>19149/N</b>	Walnut
<b>UPCHARGE</b>	Metal Plinth Accent
<b>UPCHARGE</b>	Lacquer Plinth Accent

### CUBE Nightstand

w/ Metal Accents 26" 24" 19 7/8"

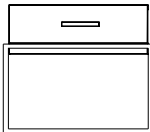

<b>19144</b>	Oak, Lacquer or Ebony
<b>19144/R</b>	Oak Burl
<b>19144/N</b>	Walnut
<b>DEDUCT</b>	Deduct For Painted Metal

### TARA Nightstand

w/ Metal Accents 29 1/2" 24 5/8" 17 3/4"

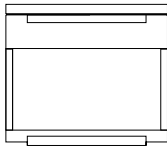

<b>19145</b>	Oak, Lacquer or Ebony
<b>19145/R</b>	Oak Burl
<b>19145/N</b>	Walnut

### TARA Nightstand

### Left Night Stand

w/ Metal Accents 31 1/2" 26 3/4" 18 3/8"

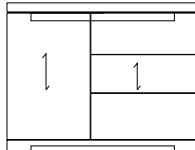

<b>19147</b>	Oak, Lacquer or Ebony
<b>19147/R</b>	Oak Burl
<b>19147/N</b>	Walnut

### Right Night Stand

31 1/2" 26 3/4" 18 3/8"

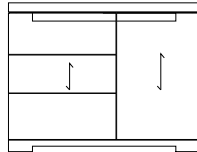

<b>19146</b>	Oak, Lacquer or Ebony
<b>19146/R</b>	Oak Burl
<b>19146/N</b>	Walnut

### FLY Nightstand

w/ Metal Accents 31 1/2" 24 1/2" 19 5/8"

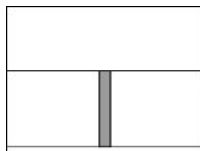

<b>19018</b>	Oak, Lacquer or Ebony
<b>19018/R</b>	Oak Burl
<b>19018/N</b>	Walnut

### FLY Nightstand

w/ Metal Accents 25 5/8" 20 7/8" 19 5/8"

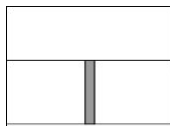

<b>19167</b>	Oak, Lacquer or Ebony
<b>19167/R</b>	Oak Burl
<b>19167/N</b>	Walnut

## Nightstands

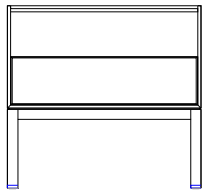

Description		Dimensions in Inches		
Item No.	Finish	W	H	D
<b>GERALD Nightstand</b> w/ Metal Accents		25 5/8"	25 5/8"	19 5/8"
<b>19078</b>	Oak, Lacquer or Ebony			
<b>19078/R</b>	Oak Burl			
<b>19078/N</b>	Walnut			

## Dresser

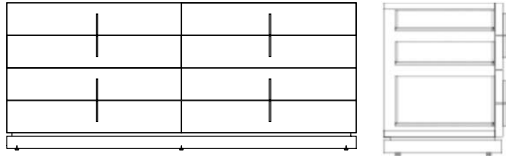

<b>LINEA Dresser</b> w/ Metal Accents 6x Drawers		63"	28 3/4"	21 5/8"
<b>19141</b>	Oak, Lacquer or Ebony			
<b>19141/R</b>	Oak Burl			
<b>19141/N</b>	Walnut			
<b>UPCHARGE</b>	Metal Plinth Accent			
<b>UPCHARGE</b>	Lacquer Plinth Accent			

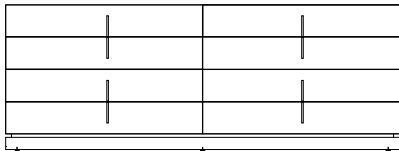

<b>LINEA Dresser</b> w/ Metal Accents 6x Drawers		78 3/4"	28 3/4"	21 5/8"
<b>19142</b>	Oak, Lacquer or Ebony			
<b>19142/R</b>	Oak Burl			
<b>19142/N</b>	Walnut			
<b>UPCHARGE</b>	Metal Plinth Accent			
<b>UPCHARGE</b>	Lacquer Plinth Accent			

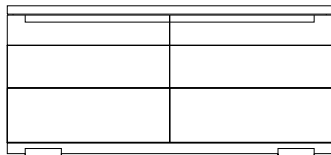

<b>TARA Dresser</b> w/ Metal Accen 80 6x Drawers		59"	31 1/2"	19 3/4"
<b>19000</b>	Oak, Lacquer or Ebony			
<b>19000/R</b>	Oak Burl			
<b>19000/N</b>	Walnut			

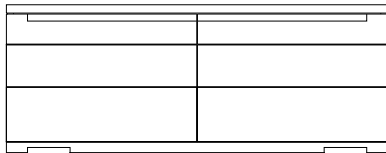

<b>TARA Dresser</b> w/ Metal Accents 6x Drawers		70 7/8"	31 1/2"	19 3/4"
<b>19001</b>	Oak, Lacquer or Ebony			
<b>19001/R</b>	Oak Burl			
<b>19001/N</b>	Walnut			

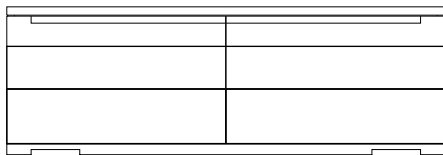

<b>TARA Dresser</b> w/ Metal Accents 6x Drawers		86 5/8"	31 1/2"	19 3/4"
<b>19024</b>	Oak, Lacquer or Ebony			
<b>19024/R</b>	Oak Burl			
<b>19024/N</b>	Walnut			

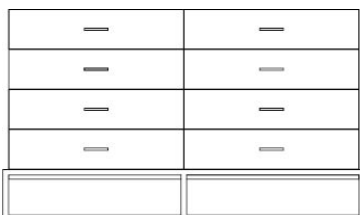

<b>CUBE Dresser</b> w/ Metal Feet 8x Drawers		63"	38 3/8"	19 3/4"
<b>19298</b>	Oak, Lacquer or Ebony			
<b>19298/R</b>	Oak Burl			
<b>19298/N</b>	Walnut			
<b>DEDUCT</b>	Deduct For Painted Metal			

## Dresser

### Description

### Dimensions in Inches

Item No. Finish W H D

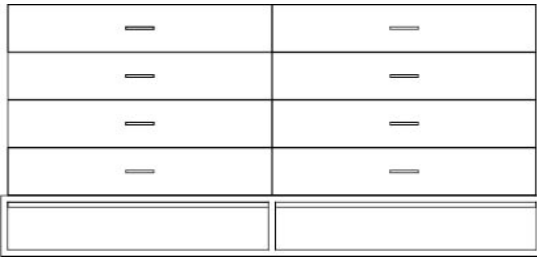

#### CUBE Dresser

w/ Metal Feet  
8x Drawers

78 3/4"

38 3/8"

19 3/4"

<b>19299</b>	Oak, Lacquer or Ebony	
<b>19299/R</b>	Oak Burl	
<b>19299/N</b>	Walnut	
<b>DEDUCT</b>	Deduct For Painted Metal	

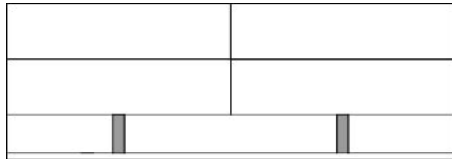

#### FLY Dresser

w/ 4 Drawers  
w/ Metal Accents

70 7/8"

28 3/4"

19 5/8"

<b>19168</b>	Oak, Lacquer or Ebony	
<b>19168/R</b>	Oak Burl	
<b>19168/N</b>	Walnut	

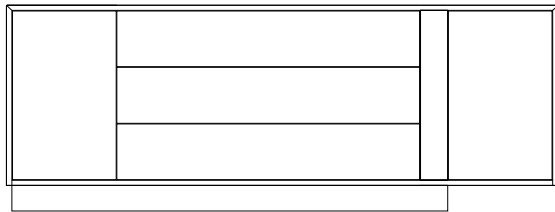

#### CHLOE Dresser

2x Doors  
3x Drawers  
w/ Painted Metal Accents Only

78 3/4"

31 1/2"

19 5/8"

<b>19234</b>	Oak, Lacquer or Ebony	
<b>19234/R</b>	Oak Burl	
<b>19234/N</b>	Walnut	

## High Chest

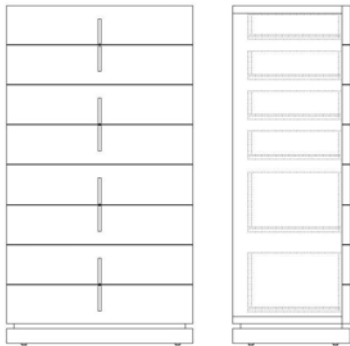

#### LINEA High Chest

w/ Metal Accents  
6x Drawers

28 3/4"

54 3/8"

18 1/8"

<b>19140</b>	Oak, Lacquer or Ebony	
<b>19140/R</b>	Oak Burl	
<b>19140/N</b>	Walnut	
<b>UPCHARGE</b>	Metal Plinth Accent	
<b>UPCHARGE</b>	Lacquer Plinth Accent	

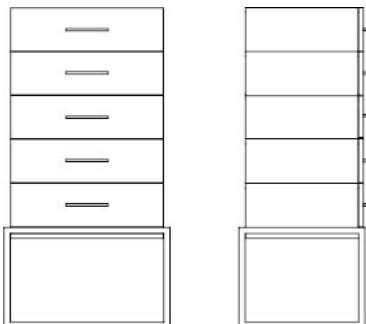

#### CUBE High Chest

w/ Metal Feet  
5x Drawers

26"

53"

19 3/4"

<b>19297</b>	Oak, Lacquer or Ebony	
<b>19297/R</b>	Oak Burl	
<b>19297/N</b>	Walnut	
<b>DEDUCT</b>	Deduct For Painted Metal	

# High Chest

## Description

## Dimensions in Inches

Item No.      Finish      W      H      D

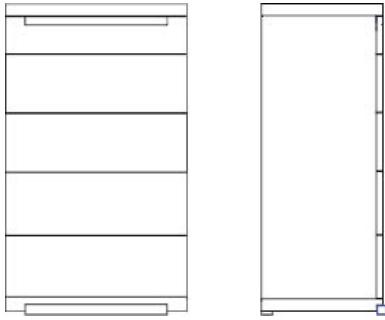

**TARA High Chest**  
w/ Metal Accents  
5x Drawers

29 1/2"

52 3/8"

18 1/8"

<b>19219</b>	Oak, Lacquer or Ebony	
<b>19219/R</b>	Oak Burl	
<b>19219/N</b>	Walnut	

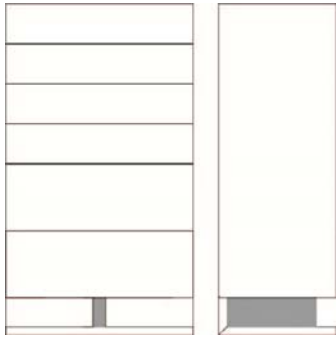

**FLY High Chest**  
w/ Metal Accents  
6x Drawers

28 3/4"

53"

18 1/8"

<b>19169</b>	Oak, Lacquer or Ebony	
<b>19169/R</b>	Oak Burl	
<b>19169/N</b>	Walnut	

# INTERI VISION COLLECTION

by Caryn Donovan & Michele Mantovani



## OCCASIONAL & UPHOLSTERY

**PLANUM**<sup>®</sup>  
FURNITURE

Planum, Inc  
Swedesford Corporate Center  
619 B Swedesford Road  
Frazer, PA 19355

email [info@planumfurniture.com](mailto:info@planumfurniture.com)  
visit us [planumfurniture.com](http://planumfurniture.com)

Tel : 610/251-2120  
Tel : 800/343-0042  
Fax : 610/251-2290

# Finishes

## OAK (ROBLE)



White Feather Oak  
(Blanco Pluma)



Coffee Oak  
(Cafe)

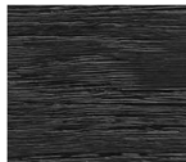

Black Night Oak  
(Negro Noche)



North Gray Oak  
(Gris Norte)



Brown Volcano Oak  
(Marron Volcanico)



Gold Volcano Oak  
(Oro Volcanico)

## OAK BURL (ROBLE RAIZ)



Warm White Oak Burl  
(Blanco Calido)



Coffee Oak Burl  
(Cafe)



Black Night Oak Burl  
(Negro Noche)



North Gray Oak Burl  
(Gris Norte)



Brown Volcano Oak Burl  
(Marron Volcanico)

## WALNUT (NOGAL)



Dark Walnut  
(Nogal Oscuro Color 1)



Light Walnut  
(Nogal Claro Color 2)

## EBONY



## METAL



High Gloss Brass  
(Laton Brillo)



Antique Brass  
(Laton Antiguo)



Matte Brass  
(Laton Mate)



Rose Brass  
(Laton Rosa)



Brushed Stainless Steel  
(Acero Patinado)



Shiny Stainless Steel  
(Acero Brillo)



Black Copper  
(Cobre Negro)

## PAINTED METAL

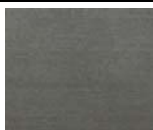

Dark Silver  
(Silver Oscuro)

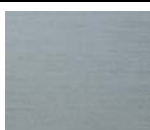

Light Silver  
(Silver Claro)

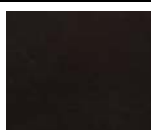

Copper Vital  
(Cobre Vital)

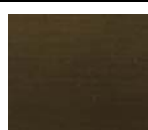

Brushed Brass  
(Ambar Patinado)



Brushed Coral  
(Coral Patinado)



Matte Brass  
(Ambar)



Brass Vital  
(Laton Vital)



Black Copper  
(Cobre Negro)

# Finishes

## MARBLE

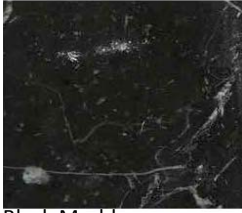

Black Marble  
(Negro Marquina)



Emperador Gold  
(Emperador Oro)



White Marble  
(Blanco Macael)



Luzinda White Marble  
(Blanco Luzinda)

## LACQUERS

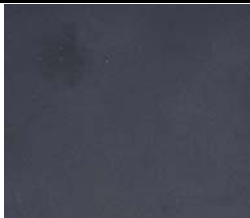

Black Pizarra  
(Negro Pizarra)



Mustard  
(Mostaza)

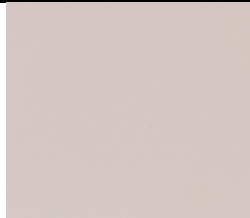

Clear Beige  
(Beige Claro)



Brown Pizarra  
(Marron Pizarra)

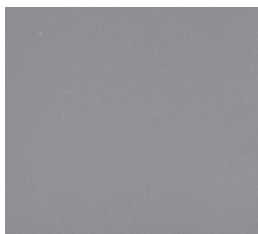

Land  
(Tierra)



Cobalt Blue  
(Cobalto)

**Lacquer Finishes:  
5% Sheen Standard**

**100% Sheen Available--  
5% Upcharge on pieces with plain**

## LACQUER PAINTED FINISHES ON OAK OPEN PORE



Black Pizarra  
(Negro Pizarra)



Mustard  
(Mostaza)

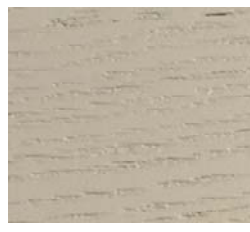

Clear Beige  
(Beige Claro)



Brown Pizarra  
(Marron Pizarra)



Land  
(Tierra)



Cobalt Blue  
(Cobalto)



# TABLE OF CONTENTS

	<u>PAGE #</u>
<b>Occasional</b>	<b>5-13</b>
Console	5-6
End Table	6
Coffee Tables	7-11
Mirrors	12-13
<b>Upholstery</b>	<b>14-27</b>
Chairs	14-15
Benches	15-16
Sofas	17-27

# Consoles

## Description

## Dimensions in Inches

Item No.	Finish	W	H	D
----------	--------	---	---	---



**LONGA Console**  
w/ Metal Accents

59"      30 1/8"      15"

<b>19070</b>	Oak, Lacquer or Ebony		
<b>19070/R</b>	Oak Burl		
<b>19070/N</b>	Walnut		

<b>UPCHARGE</b>	Marble Top		
-----------------	------------	--	--

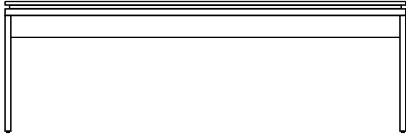

**LONGA Console**  
w/ Metal Accents

70 7/8"      30 1/8"      15"

<b>19071</b>	Oak, Lacquer or Ebony		
<b>19071/R</b>	Oak Burl		
<b>19071/N</b>	Walnut		

<b>UPCHARGE</b>	Marble Top		
-----------------	------------	--	--

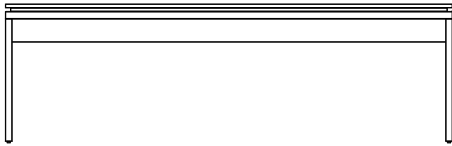

**LONGA Console**  
w/ Metal Accents

94 1/2"      30 1/8"      15"

<b>19072</b>	Oak, Lacquer or Ebony		
<b>19072/R</b>	Oak Burl		
<b>19072/N</b>	Walnut		

<b>UPCHARGE</b>	Marble Top		
-----------------	------------	--	--



**LONGA Console**  
w/ Metal Accents

102 3/8"      30 1/8"      15"

<b>19073</b>	Oak, Lacquer or Ebony		
<b>19073/R</b>	Oak Burl		
<b>19073/N</b>	Walnut		

<b>UPCHARGE</b>	Marble Top (2pcs; cut in center)		
-----------------	----------------------------------	--	--



**VIOLET Console**  
w/ Metal Accents

59"      30"      17 1/2"

<b>19074</b>	Oak, Lacquer or Ebony		
<b>19074/R</b>	Oak Burl		
<b>19074/N</b>	Walnut		



**VIOLET Console**  
w/ Metal Accents

70 7/8"      30"      17 1/2"

<b>19075</b>	Oak, Lacquer or Ebony		
<b>19075/R</b>	Oak Burl		
<b>19075/N</b>	Walnut		



**VIOLET Console**  
w/ Metal Accents

94 1/2"      30"      17 1/2"

<b>19076</b>	Oak, Lacquer or Ebony		
<b>19076/R</b>	Oak Burl		
<b>19076/N</b>	Walnut		



**VIOLET Console**  
w/ Metal Accents

102 3/8"      30"      17 1/2"

<b>19077</b>	Oak, Lacquer or Ebony		
<b>19077/R</b>	Oak Burl		
<b>19077/N</b>	Walnut		

## Consoles

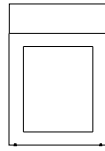

Description		Dimensions in Inches		
Item No.	Finish	W	H	D
<b>VIOLET Console</b> w/ Metal Accents w/ 1 Drawer		70 7/8"	33 7/8"	17 3/4"
<b>19209</b>	Oak, Lacquer or Ebony			
<b>19209/R</b>	Oak Burl			
<b>19209/N</b>	Walnut			

## End Tables

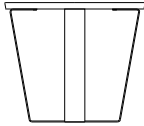

<b>WIL End Table</b> w/ Metal Legs		21 5/8"	21 5/8"	21 5/8"
<b>19066</b>	Oak, Lacquer or Ebony			
<b>19066/R</b>	Oak Burl			
<b>19066/N</b>	Walnut			
<b>DEDUCT</b>	Deduct For Painted Metal			
<b>UPCHARGE</b>	Marble Top			

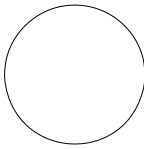

<b>WIL End Table</b> w/ Metal Legs		27 1/2"	23 5/8"	27 1/2"
<b>19065</b>	Oak, Lacquer or Ebony			
<b>19065/R</b>	Oak Burl			
<b>19065/N</b>	Walnut			
<b>DEDUCT</b>	Deduct For Painted Metal			
<b>UPCHARGE</b>	Marble Top			

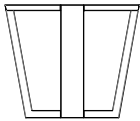

<b>WIL End Table</b> w/ Wood Legs		21 5/8"	21 5/8"	21 5/8"
<b>19068</b>	Oak, Lacquer or Ebony			
<b>19068/R</b>	Oak Burl			
<b>19068/N</b>	Walnut			

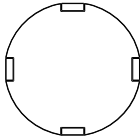

<b>WIL End Table</b> w/ Wood Legs		27 1/2"	23 5/8"	27 1/2"
<b>19067</b>	Oak, Lacquer or Ebony			
<b>19067/R</b>	Oak Burl			
<b>19067/N</b>	Walnut			

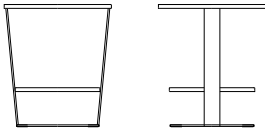

<b>LAUREN End Table</b> w/ Metal Accents		21 5/8"	24 7/8"	21 5/8"
<b>19069</b>	Bronze or Gray Mirrored Top			
<b>DEDUCT</b>	Deduct For Painted Metal			

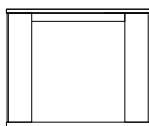

<b>TWIN End Table</b> w/ Metal Accents		25 5/8"	23 5/8"	25 5/8"
<b>19016</b>	Oak, Lacquer or Ebony			
<b>19016/R</b>	Oak Burl			
<b>19016/N</b>	Walnut			
<b>DEDUCT</b>	Deduct For Painted Metal			
<b>UPCHARGE</b>	Marble Top			
<b>UPCHARGE</b>	Mirror Top			



# Coffee Tables

## Description

## Dimensions in Inches

Item No.	Finish	W	H	D
<b>TWINS Coffee Table</b>				
w/ Metal Accents		70 7/8"	23 5/8"	35 1/2"
19060	Oak, Lacquer or Ebony			
19060/R	Oak Burl			
19060/N	Walnut			
DEDUCT	Deduct For Painted Metal			
UPCHARGE	Marble Top			
UPCHARGE	Mirror Top			
		43 3/8"	16 1/2"	43 3/8"
<b>19061</b>				
Oak, Lacquer or Ebony				
19061/R	Oak Burl			
19061/N	Walnut			
DEDUCT	Deduct For Painted Metal			
UPCHARGE	Marble Top			
UPCHARGE	Mirror Top			
		51 1/4"	16 1/2"	35 1/2"
<b>19062</b>				
Oak, Lacquer or Ebony				
19062/R	Oak Burl			
19062/N	Walnut			
DEDUCT	Deduct For Painted Metal			
UPCHARGE	Marble Top			
UPCHARGE	Mirror Top			
<b>BOX Square Coffee Table</b>				
w/ Metal Accents		35 1/2"	15 3/4"	35 1/2"
19247	Oak, Lacquer or Ebony			
19247/R	Oak Burl			
19247/N	Walnut			
DEDUCT	Deduct For Painted Metal			
		42 1/8"	15 3/4"	42 1/8"
<b>19551</b>				
Oak, Lacquer or Ebony				
19551/R	Oak Burl			
19551/N	Walnut			
DEDUCT	Deduct For Painted Metal			
		51 1/4"	15 3/4"	51 1/4"
<b>19053</b>				
Oak, Lacquer or Ebony				
19053/R	Oak Burl			
19053/N	Walnut			
DEDUCT	Deduct For Painted Metal			
		59"	15 3/4"	59"
<b>19054</b>				
Oak, Lacquer or Ebony				
19054/R	Oak Burl			
19054/N	Walnut			
DEDUCT	Deduct For Painted Metal			
<b>BOX Rectangular Coffee Table</b>				
w/ Metal Accents		51 1/4"	15 3/4"	35 1/2"
19055	Oak, Lacquer or Ebony			
19055/R	Oak Burl			
19055/N	Walnut			
DEDUCT	Deduct For Painted Metal			
		59"	15 3/4"	35 1/2"
<b>19056</b>				
Oak, Lacquer or Ebony				
19056/R	Oak Burl			
19056/N	Walnut			
DEDUCT	Deduct For Painted Metal			

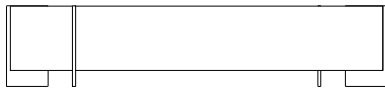
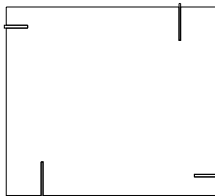

# Coffee Tables

## Description

## Dimensions in Inches

Item No.      Finish      W      H      D

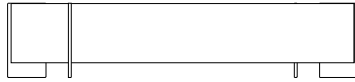

**BOX Rectangular Coffee Table**  
w/ Metal Accents      70 7/8"      15 3/4"      42 1/8"

<b>19057</b>	Oak, Lacquer or Ebony	
<b>19057/R</b>	Oak Burl	
<b>19057/N</b>	Walnut	
<b>DEDUCT</b>	Deduct For Painted Metal	

88 5/8"      15 3/4"      42 1/8"



<b>19058</b>	Oak, Lacquer or Ebony	
<b>19058/R</b>	Oak Burl	
<b>19058/N</b>	Walnut	
<b>DEDUCT</b>	Deduct For Painted Metal	



**BOX Rectangular Coffee Table**  
w/ Metal Accents      36 5/8"      21"      14 1/2"

<b>19059</b>	Oak, Lacquer or Ebony	
<b>19059/R</b>	Oak Burl	
<b>19059/N</b>	Walnut	
<b>DEDUCT</b>	Deduct For Painted Metal	



**BOX Square Coffee Table**  
w/ Metal Accents  
w/ 2 Drawers      51 1/4"      15 3/4"      51 1/4"

<b>19235</b>	Oak, Lacquer or Ebony	
<b>19235/R</b>	Oak Burl	
<b>19235/N</b>	Walnut	
<b>DEDUCT</b>	Deduct For Painted Metal	

59"      15 3/4"      59"



<b>19236</b>	Oak, Lacquer or Ebony	
<b>19236/R</b>	Oak Burl	
<b>19236/N</b>	Walnut	
<b>DEDUCT</b>	Deduct For Painted Metal	



**BOX Rectangular Coffee Table**  
w/ Metal Accents  
w/ 2 Drawers      59"      15 3/4"      35 1/2"

<b>19237</b>	Oak, Lacquer or Ebony	
<b>19237/R</b>	Oak Burl	
<b>19237/N</b>	Walnut	
<b>DEDUCT</b>	Deduct For Painted Metal	

**EVA Coffee Table**      31 1/2"      16 1/2"      31 1/2"

<b>19082</b>	Oak, Lacquer or Ebony	
<b>19082/R</b>	Oak Burl	
<b>19082/N</b>	Walnut	

59"      16 1/2"      59"

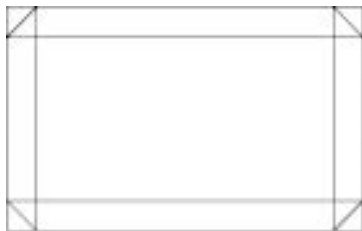

<b>19083</b>	Oak, Lacquer or Ebony	
<b>19083/R</b>	Oak Burl	
<b>19083/N</b>	Walnut	

43 3/8"      16 1/2"      70 7/8"



<b>19084</b>	Oak, Lacquer or Ebony	
<b>19084/R</b>	Oak Burl	
<b>19084/N</b>	Walnut	

# Coffee Tables

## Description

## Dimensions in Inches

Item No.	Finish	W	H	D
<b>SOHO Coffee Table</b>				
w/ Metal Accents		51 1/4"	16 1/2"	51 1/4"
19063	Oak, Lacquer or Ebony			
19063/R	Oak Burl			
19063/N	Walnut			
DEDUCT	Deduct For Painted Metal			
UPCHARGE	Upcharge for Leather Upholstered Legs w/ Metal Reveal			
		59"	16 1/2"	59"
<b>19064</b>				
Oak, Lacquer or Ebony				
19064/R		Oak Burl		
19064/N		Walnut		
DEDUCT		Deduct For Painted Metal		
UPCHARGE		Upcharge for Leather Upholstered Legs w/ Metal Reveal		
		70 7/8"	16 1/2"	70 7/8"
<b>19229</b>				
Oak, Lacquer or Ebony				
19229/R		Oak Burl		
19229/N		Walnut		
DEDUCT		Deduct For Painted Metal		
UPCHARGE		Upcharge for Leather Upholstered Legs w/ Metal Reveal		
		47 1/4"	16 1/2"	47 1/4"
<b>19412</b>				
Marble Top				
DEDUCT		Deduct For Painted Metal		
<b>ARC Round Coffee Table</b>				
w/ Wood Top				
w/ Wood & Painted Metal Base		51 1/4"	17 3/4"	51 1/4"
<b>19537</b>				
Oak, Lacquer or Ebony				
19537/R		Oak Burl		
19537/N		Walnut		
<b>ARC Round Coffee Table</b>				
w/ Wood/Glass Top				
w/ Wood & Painted Metal Base		51 1/4"	17 3/4"	51 1/4"
<b>19538</b>				
Oak, Lacquer or Ebony				
19538/R		Oak Burl		
19538/N		Walnut		
<b>ARC Oval Coffee Table</b>				
w/ Wood Top				
w/ Wood & Painted Metal Base		67"	17 3/4"	44"
<b>19540</b>				
Oak, Lacquer or Ebony				
19540/R		Oak Burl		
19540/N		Walnut		

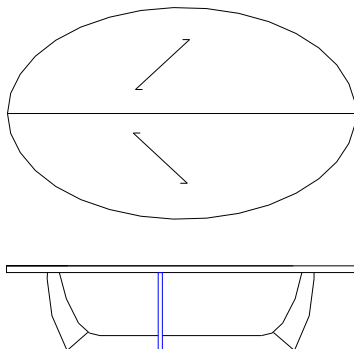
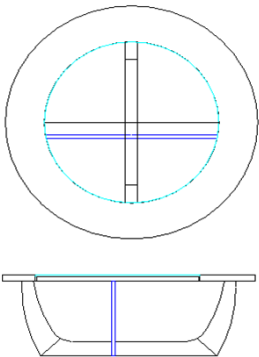
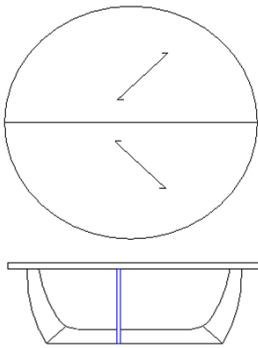
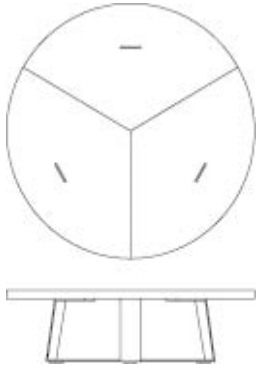

# Coffee Tables

## Description

## Dimensions in Inches

Item No.      Finish      W      H      D

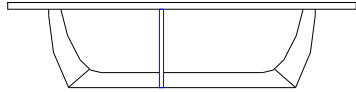
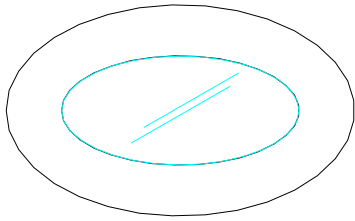

**ARC Oval Coffee Table**  
w/ Wood/Glass Top  
w/ Wood & Painted Metal Base

67"      17 3/4"      44"

<b>19541</b>	Oak, Lacquer or Ebony	
<b>19541/R</b>	Oak Burl	
<b>19541/N</b>	Walnut	

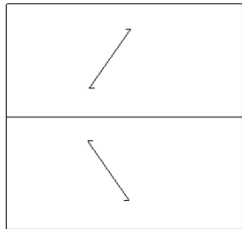

**ARC Square Coffee Table**  
w/ Wood Top  
w/ Wood & Painted Metal Base

51 1/4"      17 3/4"      51 1/4"

<b>19488</b>	Oak, Lacquer or Ebony	
<b>19488/R</b>	Oak Burl	
<b>19488/N</b>	Walnut	

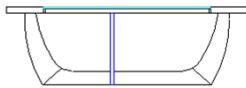
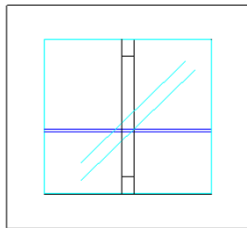

**ARC Square Coffee Table**  
w/ Wood/Glass Top  
w/ Wood & Painted Metal Base

51 1/4"      17 3/4"      51 1/4"

<b>19489</b>	Oak, Lacquer or Ebony	
<b>19489/R</b>	Oak Burl	
<b>19489/N</b>	Walnut	

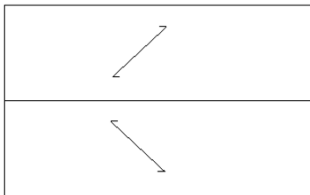

**ARC Square Coffee Table**  
w/ Wood Top  
w/ Wood & Painted Metal Base

59"      17 3/4"      39 3/8"

<b>19410</b>	Oak, Lacquer or Ebony	
<b>19410/R</b>	Oak Burl	
<b>19410/N</b>	Walnut	

# Coffee Tables

## Description

## Dimensions in Inches

Item No.      Finish      W      H      D

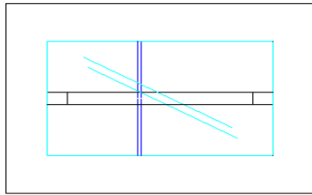

**ARC Square Coffee Table**  
w/ Wood/Glass Top  
w/ Wood/Metal Base

59"      17 3/4"      39 3/8"

<b>19411</b>	Oak, Lacquer or Ebony
<b>19411/R</b>	Oak Burl
<b>19411/N</b>	Walnut

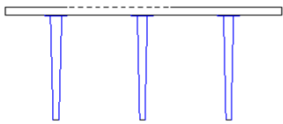
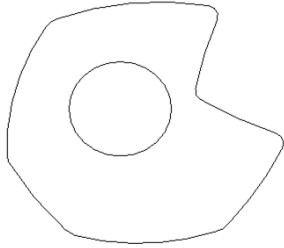

**OVO Nesting Table**

39 3/8"      17"      39 3/8"

<b>19508</b>	Oak, Lacquer or Ebony
<b>19508/R</b>	Oak Burl
<b>19508/N</b>	Walnut

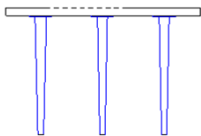
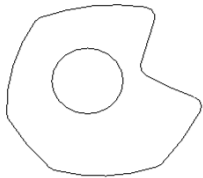

**OVO Nesting Table**

27 1/2"      19"      27 1/2"

<b>19509</b>	Oak, Lacquer or Ebony
<b>19509/R</b>	Oak Burl
<b>19509/N</b>	Walnut

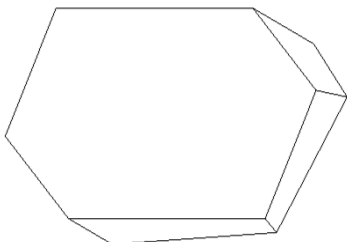

**DIAMOND Table**

47 5/8"      15 3/4"      35 1/2"

<b>19389</b>	Oak, Lacquer or Ebony
<b>19389/R</b>	Oak Burl
<b>19389/N</b>	Walnut



# Mirrors

## Description

## Dimensions in Inches

Item No.	Finish	W	H	D
<b>MONDRIAN Mirror Configuration</b>				
		55 1/8"	55 1/8"	5/8"
<b>19130</b>	Bronze or Gray Mirror w/ Metal Finish			
<b>DEDUCT</b>	Deduct For Painted Metal			
<b>MONDRIAN Mirrors - Individual</b>				
		13 3/4"	13 3/4"	5/8"
<b>19131</b>	Bronze or Gray Mirror w/ Metal Finish			
<b>DEDUCT</b>	Deduct For Painted Metal			
		15 3/4"	15 3/4"	5/8"
<b>19132</b>	Bronze or Gray Mirror w/ Metal Finish			
<b>DEDUCT</b>	Deduct For Painted Metal			
		17 3/4"	17 3/4"	5/8"
<b>19133</b>	Bronze or Gray Mirror w/ Metal Finish			
<b>DEDUCT</b>	Deduct For Painted Metal			
		23 5/8"	13 3/4"	5/8"
<b>19134</b>	Bronze or Gray Mirror w/ Metal Finish			
<b>DEDUCT</b>	Deduct For Painted Metal			
		29 1/2"	17 3/4"	5/8"
<b>19135</b>	Bronze or Gray Mirror w/ Metal Finish			
<b>DEDUCT</b>	Deduct For Painted Metal			

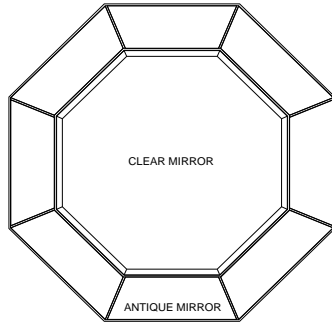
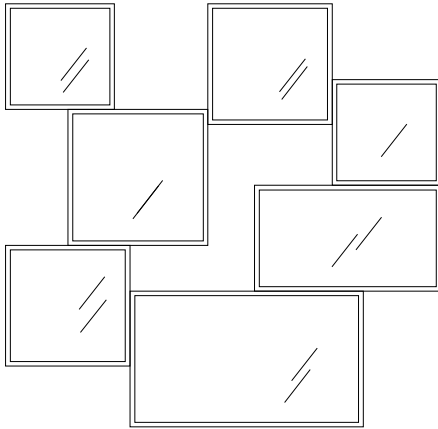

### MALDIVES Mirror

		43 3/8"	43 3/8"	2"
<b>19136</b>	Bronze or Gray Mirror w/ Metal Finish			

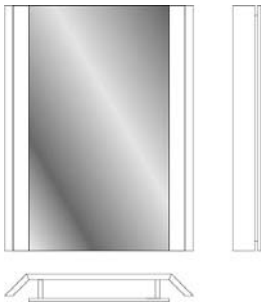

### Kay Floor Mirror w/ Metal Accents

		39 1/2"	51 1/4"	6"
<b>19262</b>	Oak, Lacquer or Ebony			
<b>19262/R</b>	Oak Burl			
<b>19262/N</b>	Walnut			
<b>DEDUCT</b>	Deduct For Painted Metal			

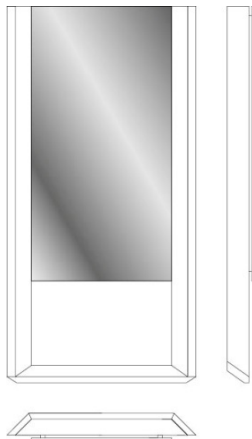

### Kay Floor Mirror w/ Metal Accents

		39 1/2"	78 7/8"	6"
<b>19263</b>	Oak, Lacquer or Ebony			
<b>19263/R</b>	Oak Burl			
<b>19263/N</b>	Walnut			
<b>DEDUCT</b>	Deduct For Painted Metal			

**Mirrors**

**Description**

**Dimesions in Inches**

**Item No.      Finish                      W              H              D**

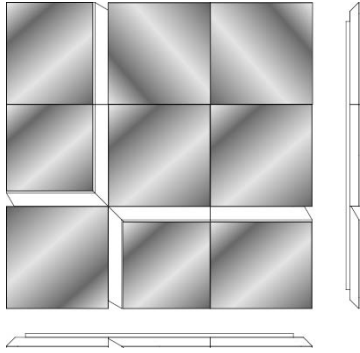

**VICTOR Mirror**

47 1/4"

47 1/4"

2 1/4"

**19261**      Bronze or Gray Mirror w/ Metal Finish

# Chairs

## Description

## Dimensions in Inches

Item No. Finish W H D

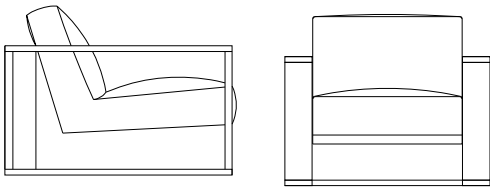

**COCO Armchair**  
w/ Oak Finish/Frame 35 1/2" 31 7/8" 39 3/8"

19093/A	Grade A Fabrics		
19093/B	Grade B Fabrics/ Faux Leather		
19093/C	Grade C Fabrics/ C.O.M		
19093/D	Grade D Fabrics		
19093/E	Grade E Fabrics/ Ultrasuede		
19093/P1	Grade P1 - Serie 101 Dalmata		
19093/P2	Grade P2- Leather Serie 1200		
UPCHARGE	Upcharge for Upholstered Arm/Legs		

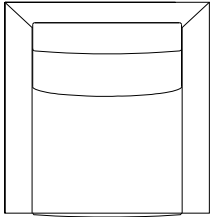

**C.O.M. Requirement:**  
2 1/2 yards of 55" W Plain Fabric

**C.O.L Requirement:**  
42 sq ft

**COCO Armchair**  
w/ Walnut Finish/Frame 35 1/2" 31 7/8" 39 3/8"

19094/A	Grade A Fabrics		
19094/B	Grade B Fabrics/ Faux Leather		
19094/C	Grade C Fabrics/ C.O.M		
19094/D	Grade D Fabrics		
19094/E	Grade E Fabrics/ Ultrasuede		
19094/P1	Grade P1 - Serie 101 Dalmata		
19094/P2	Grade P2- Leather Serie 1200		
UPCHARGE	Upcharge for Upholstered Arm/Legs		

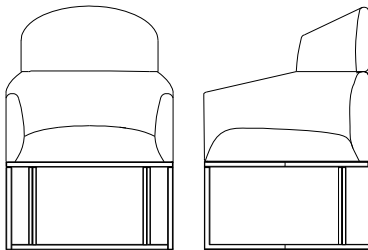

**GISELLE High Arm Chair**  
w/ Metal Base 24 3/8" 37" 24"

19091/A	Grade A Fabrics		
19091/B	Grade B Fabrics/ Faux Leather		
19091/C	Grade C Fabrics/ C.O.M		
19091/D	Grade D Fabrics		
19091/E	Grade E Fabrics/ Ultrasuede		
19091/P1	Grade P1 - Serie 101 Dalmata		
19091/P2	Grade P2- Leather Serie 1200		
DEDUCT	Deduct For Painted Metal		

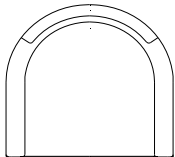

**C.O.M. Requirement:**  
2 1/2 yards of 55" W Plain Fabric

**C.O.L Requirement:**  
54 sq ft

**GISELLE Back Cushion**  
11 7/8" 7 1/8"

19138/A	Grade A Fabrics		
19138/B	Grade B Fabrics/ Faux Leather		
19138/C	Grade C Fabrics/ C.O.M		
19138/D	Grade D Fabrics		
19138/E	Grade E Fabrics/ Ultrasuede		
19138/P1	Grade P1 - Serie 101 Dalmata		
19138/P2	Grade P2- Leather Serie 1200		

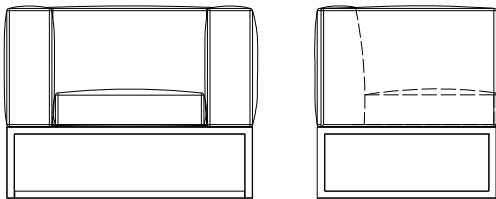

**VICTORIA Arm Chair**  
w/ Metal Base 38 3/8" 30 3/4" 28 3/4"

19092/A	Grade A Fabrics		
19092/B	Grade B Fabrics/ Faux Leather		
19092/C	Grade C Fabrics/ C.O.M		
19092/D	Grade D Fabrics		
19092/E	Grade E Fabrics/ Ultrasuede		
19092/P1	Grade P1 - Serie 101 Dalmata		
19092/P2	Grade P2- Leather Serie 1200		
DEDUCT	Deduct For Painted Metal		

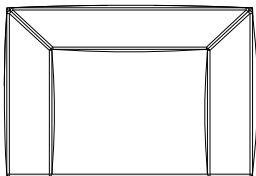

**C.O.M. Requirement:**  
3 1/2 yards of 55" W Plain Fabric

**C.O.L Requirement:**  
61 sq ft

**VICTORIA Back Cushion**  
17 3/4" 7 7/8"

19128/A	Grade A Fabrics		
19128/B	Grade B Fabrics/ Faux Leather		
19128/C	Grade C Fabrics/ C.O.M		
19128/D	Grade D Fabrics		
19128/E	Grade E Fabrics/ Ultrasuede		
19128/P1	Grade P1 - Serie 101 Dalmata		
19128/P2	Grade P2- Leather Serie 1200		

# Chairs

Description Item No.	Finish	Dimensions in Inches		
		W	H	D

**VICTORIA Ottoman**  
23 5/8"      18 1/8"      19 3/4"

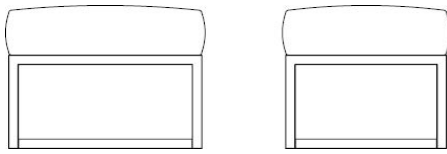

**C.O.M. Requirement:**  
1 1/4 yards of 55" W Plain Fabric

**C.O.L Requirement:**  
19 sq ft

19099/A	Grade A Fabrics		
19099/B	Grade B Fabrics/ Faux Leather		
19099/C	Grade C Fabrics/ C.O.M		
19099/D	Grade D Fabrics		
19099/E	Grade E Fabrics/ Ultrasuede		
19099/P1	Grade P1 - Serie 101 Dalmata		
19099/P2	Grade P2- Leather Serie 1200		
DEDUCT	Deduct For Painted Metal		

**CLAPTON Club Chair**  
w/ Oak Finish/Frame      28 3/4"      29 7/8"      28"

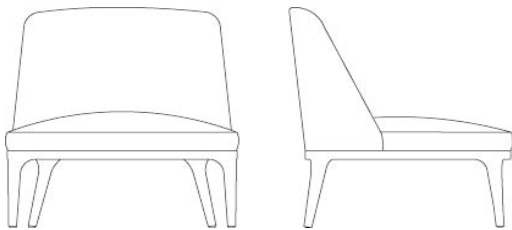

**C.O.M. Requirement:**  
1 1/4 yards of 55" W Plain Fabric

**C.O.L Requirement:**  
19 sq ft

19039/A	Grade A Fabrics		
19039/B	Grade B Fabrics/ Faux Leather		
19039/C	Grade C Fabrics/ C.O.M		
19039/D	Grade D Fabrics		
19039/E	Grade E Fabrics/ Ultrasuede		
19039/P1	Grade P1 - Serie 101 Dalmata		
19039/P2	Grade P2- Leather Serie 1200		

**CLAPTON Club Chair**  
w/ Walnut Finish/Frame      28 3/4"      29 7/8"      28"

19038/A	Grade A Fabrics		
19038/B	Grade B Fabrics/ Faux Leather		
19038/C	Grade C Fabrics/ C.O.M		
19038/D	Grade D Fabrics		
19038/E	Grade E Fabrics/ Ultrasuede		
19038/P1	Grade P1 - Serie 101 Dalmata		
19038/P2	Grade P2- Leather Serie 1200		

**CLAPTON Back Cushion**      11 7/8"      7 1/8"

19138/A	Grade A Fabrics		
19138/B	Grade B Fabrics/ Faux Leather		
19138/C	Grade C Fabrics/ C.O.M		
19138/D	Grade D Fabrics		
19138/E	Grade E Fabrics/ Ultrasuede		
19138/P1	Grade P1 - Serie 101 Dalmata		
19138/P2	Grade P2- Leather Serie 1200		

**CANDY Bench**  
w/ Oak Finish      63"      15"      18 7/8"

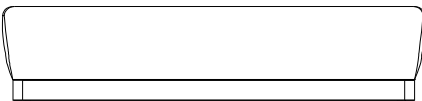
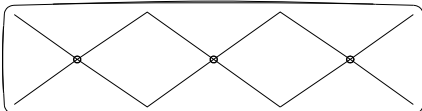

**C.O.M. Requirement:**  
2 1/2 yards of 55" W Plain Fabric

**C.O.L Requirement:**  
38 sq ft

19095/A	Grade A Fabrics		
19095/B	Grade B Fabrics/ Faux Leather		
19095/C	Grade C Fabrics/ C.O.M		
19095/D	Grade D Fabrics		
19095/E	Grade E Fabrics/ Ultrasuede		
19095/P1	Grade P1 - Serie 101 Dalmata		
19095/P2	Grade P2- Leather Serie 1200		

**CANDY Bench**  
w/ Walnut Finish      63"      15"      18 7/8"

19096/A	Grade A Fabrics		
19096/B	Grade B Fabrics/ Faux Leather		
19096/C	Grade C Fabrics/ C.O.M		
19096/D	Grade D Fabrics		
19096/E	Grade E Fabrics/ Ultrasuede		
19096/P1	Grade P1 - Serie 101 Dalmata		
19096/P2	Grade P2- Leather Serie 1200		

# Benches

Description Item No.	Finish	Dimensions in Inches		
		W	H	D

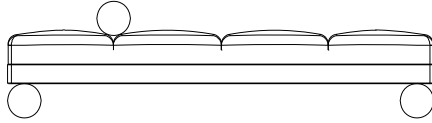

<b>CLUB Bench</b> w/ Oak Finish		76 3/4"	18 1/8"	31 1/2"
19100/A	Grade A Fabrics			
19100/B	Grade B Fabrics/ Faux Leather			
19100/C	Grade C Fabrics/ C.O.M			
19100/D	Grade D Fabrics			
19100/E	Grade E Fabrics/ Ultrasuede			
19100/P1	Grade P1 - Serie 101 Dalmata			
19100/P2	Grade P2- Leather Serie 1200			

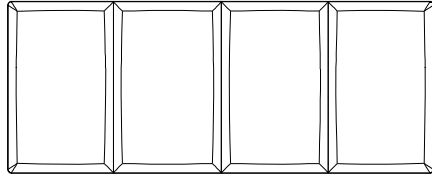

**C.O.M. Requirement:**  
4 yards of 55" W Plain Fabric

**C.O.L Requirement:**  
69 sq ft

<b>CLUB Bench</b> w/ Walnut Finish		76 3/4"	18 1/8"	31 1/2"
19101/A	Grade A Fabrics			
19101/B	Grade B Fabrics/ Faux Leather			
19101/C	Grade C Fabrics/ C.O.M			
19101/D	Grade D Fabrics			
19101/E	Grade E Fabrics/ Ultrasuede			
19101/P1	Grade P1 - Serie 101 Dalmata			
19101/P2	Grade P2- Leather Serie 1200			

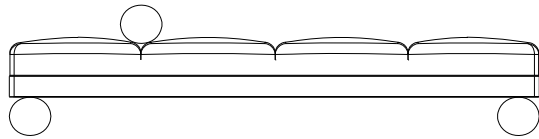

<b>CLUB Bench</b> w/ Oak Finish		90 1/2"	18 1/8"	35 1/2'
19102/A	Grade A Fabrics			
19102/B	Grade B Fabrics/ Faux Leather			
19102/C	Grade C Fabrics/ C.O.M			
19102/D	Grade D Fabrics			
19102/E	Grade E Fabrics/ Ultrasuede			
19102/P1	Grade P1 - Serie 101 Dalmata			
19102/P2	Grade P2- Leather Serie 1200			

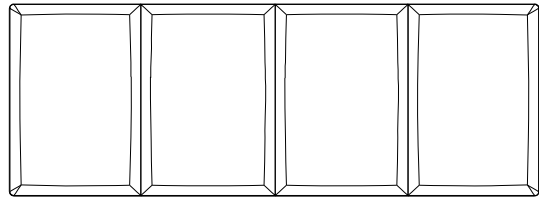

**C.O.M. Requirement:**  
4 1/4 yards of 55" W Plain Fabric

**C.O.L Requirement:**  
70 sq ft

<b>CLUB Bench</b> w/ Walnut Finish		90 1/2"	18 1/8"	35 1/2'
19103/A	Grade A Fabrics			
19103/B	Grade B Fabrics/ Faux Leather			
19103/C	Grade C Fabrics/ C.O.M			
19103/D	Grade D Fabrics			
19103/E	Grade E Fabrics/ Ultrasuede			
19103/P1	Grade P1 - Serie 101 Dalmata			
19103/P2	Grade P2- Leather Serie 1200			

<b>CLUB Cushion</b>		17 3/4"	17 3/4"	
19126/A	Grade A Fabrics			
19126/B	Grade B Fabrics/ Faux Leather			
19126/C	Grade C Fabrics/ C.O.M			
19126/D	Grade D Fabrics			
19126/E	Grade E Fabrics/ Ultrasuede			
19126/P1	Grade P1 - Serie 101 Dalmata			
19126/P2	Grade P2- Leather Serie 1200			

**C.O.M. Requirement:**  
3/4 yards of 55" W Plain Fabric

**C.O.L Requirement:**  
8 sq ft

<b>CLUB Cushion</b>		21 5/8"	21 5/8"	
19127/A	Grade A Fabrics			
19127/B	Grade B Fabrics/ Faux Leather			
19127/C	Grade C Fabrics/ C.O.M			
19127/D	Grade D Fabrics			
19127/E	Grade E Fabrics/ Ultrasuede			
19127/P1	Grade P1 - Serie 101 Dalmata			
19127/P2	Grade P2- Leather Serie 1200			

**C.O.M. Requirement:**  
1 yards of 55" W Plain Fabric

**C.O.L Requirement:**  
11 sq ft

# Upholstery

Description		Dimensions in Inches		
Item No.	Finish	W	H	D
<b>NUVOLA Arm Chair</b> w/ Oak Legs		35 1/2"	26 5/8"	33 1/2"
19308/A	Grade A Fabrics			
19308/B	Grade B Fabrics/ Faux Leather			
19308/C	Grade C Fabrics/ C.O.M			
19308/D	Grade D Fabrics			
19308/E	Grade E Fabrics/ Ultrasuede			
19308/P1	Grade P1 - Serie 101 Dalmata			
19308/P2	Grade P2- Leather Serie 1200			

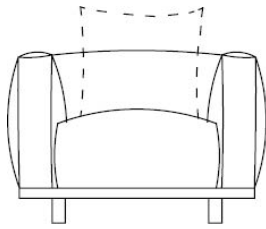

**C.O.M. Requirement:**  
6 yards of 55" W Plain Fabric

**C.O.L Requirement:**  
101 sq ft

**PLEASE NOTE: CUSHIONS PRICED SEPARATELY.**

<b>NUVOLA Arm Chair</b> w/ Walnut Legs		35 1/2"	26 5/8"	33 1/2"
19309/A	Grade A Fabrics			
19309/B	Grade B Fabrics/ Faux Leather			
19309/C	Grade C Fabrics/ C.O.M			
19309/D	Grade D Fabrics			
19309/E	Grade E Fabrics/ Ultrasuede			
19309/P1	Grade P1 - Serie 101 Dalmata			
19309/P2	Grade P2- Leather Serie 1200			

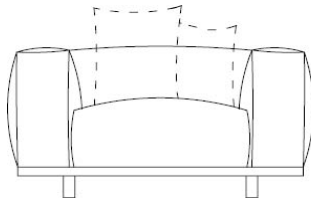

**C.O.M. Requirement:**  
6 1/2 yards of 55" W Plain Fabric

**C.O.L Requirement:**  
104 sq ft

**PLEASE NOTE: CUSHIONS PRICED SEPARATELY.**

<b>NUVOLA Oversize Arm Chair</b> w/ Walnut Legs		49 1/4"	27 1/8"	39 3/8"
19317/A	Grade A Fabrics			
19317/B	Grade B Fabrics/ Faux Leather			
19317/C	Grade C Fabrics/ C.O.M			
19317/D	Grade D Fabrics			
19317/E	Grade E Fabrics/ Ultrasuede			
19317/P1	Grade P1 - Serie 101 Dalmata			
19317/P2	Grade P2- Leather Serie 1200			

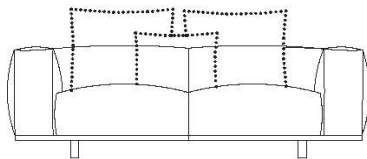

**C.O.M. Requirement:**  
9 yards of 55" W Plain Fabric

**C.O.L Requirement:**  
157 sq ft

**PLEASE NOTE: CUSHIONS PRICED SEPARATELY.**

<b>NUVOLA Sofa</b> w/ Oak Legs		80 3/4"	27 1/8"	41"
19104/A	Grade A Fabrics			
19104/B	Grade B Fabrics/ Faux Leather			
19104/C	Grade C Fabrics/ C.O.M			
19104/D	Grade D Fabrics			
19104/E	Grade E Fabrics/ Ultrasuede			
19104/P1	Grade P1 - Serie 101 Dalmata			
19104/P2	Grade P2- Leather Serie 1200			

<b>NUVOLA Sofa</b> w/ Walnut Legs		80 3/4"	27 1/8"	41"
19105/A	Grade A Fabrics			
19105/B	Grade B Fabrics/ Faux Leather			
19105/C	Grade C Fabrics/ C.O.M			
19105/D	Grade D Fabrics			
19105/E	Grade E Fabrics/ Ultrasuede			
19105/P1	Grade P1 - Serie 101 Dalmata			
19105/P2	Grade P2- Leather Serie 1200			

# Upholstery

Description		Dimensions in Inches		
Item No.	Finish	W	H	D

**NUVOLA Sofa**  
w/ Oak Legs

100 3/8"      27 1/8"      41"

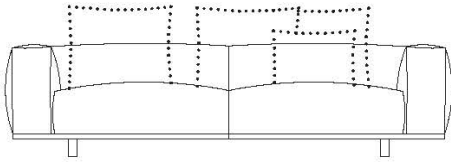

**C.O.M. Requirement:**  
9 1/2 yards of 55" W Plain Fabric

**C.O.L Requirement:**  
167 sq ft

**PLEASE NOTE: CUSHIONS PRICED SEPARATELY.**

19106/A	Grade A Fabrics
19106/B	Grade B Fabrics/ Faux Leather
19106/C	Grade C Fabrics/ C.O.M
19106/D	Grade D Fabrics
19106/E	Grade E Fabrics/ Ultrasuede
19106/P1	Grade P1 - Serie 101 Dalmata
19106/P2	Grade P2- Leather Serie 1200

**NUVOLA Sofa**  
w/ Walnut Legs

100 3/8"      27 1/8"      41"

19107/A	Grade A Fabrics
19107/B	Grade B Fabrics/ Faux Leather
19107/C	Grade C Fabrics/ C.O.M
19107/D	Grade D Fabrics
19107/E	Grade E Fabrics/ Ultrasuede
19107/P1	Grade P1 - Serie 101 Dalmata
19107/P2	Grade P2- Leather Serie 1200

**NUVOLA Sofa**  
w/ Oak Legs

120 1/8"      27 1/8"      41"

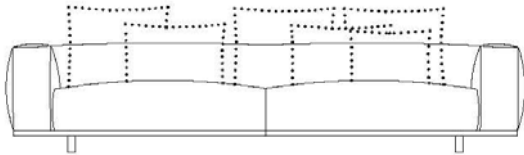

**C.O.M. Requirement:**  
10 1/2 yards of 55" W Plain Fabric

**C.O.L Requirement:**  
189 sq ft

**PLEASE NOTE: CUSHIONS PRICED SEPARATELY.**

19108/A	Grade A Fabrics
19108/B	Grade B Fabrics/ Faux Leather
19108/C	Grade C Fabrics/ C.O.M
19108/D	Grade D Fabrics
19108/E	Grade E Fabrics/ Ultrasuede
19108/P1	Grade P1 - Serie 101 Dalmata
19108/P2	Grade P2- Leather Serie 1200

**NUVOLA Sofa**  
w/ Walnut Legs

120 1/8"      27 1/8"      41"

19109/A	Grade A Fabrics
19109/B	Grade B Fabrics/ Faux Leather
19109/C	Grade C Fabrics/ C.O.M
19109/D	Grade D Fabrics
19109/E	Grade E Fabrics/ Ultrasuede
19109/P1	Grade P1 - Serie 101 Dalmata
19109/P2	Grade P2- Leather Serie 1200

**NUVOLA Modular Sofa - LEFT**  
w/ Oak Legs

98 1/2"      27 1/8"      39 3/8"

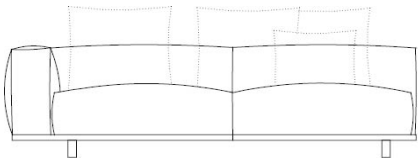

19333/A	Grade A Fabrics
19333/B	Grade B Fabrics/ Faux Leather
19333/C	Grade C Fabrics/ C.O.M
19333/D	Grade D Fabrics
19333/E	Grade E Fabrics/ Ultrasuede
19333/P1	Grade P1 - Serie 101 Dalmata
19333/P2	Grade P2- Leather Serie 1200

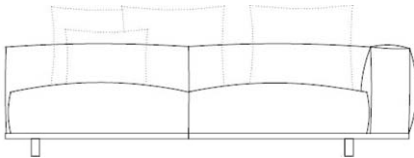

**NUVOLA Modular Sofa - RIGHT**  
w/ Oak Legs

98 1/2"      27 1/8"      39 3/8"

19334/A	Grade A Fabrics
19334/B	Grade B Fabrics/ Faux Leather
19334/C	Grade C Fabrics/ C.O.M
19334/D	Grade D Fabrics
19334/E	Grade E Fabrics/ Ultrasuede
19334/P1	Grade P1 - Serie 101 Dalmata
19334/P2	Grade P2- Leather Serie 1200

**C.O.M. Requirement:**  
8 1/2 yards of 55" W Plain Fabric

**C.O.L Requirement:**  
141 sq ft

**PLEASE NOTE: CUSHIONS PRICED SEPARATELY.**

# Upholstery

## Description

## Dimensions in Inches

Item No.	Finish	W	H	D
----------	--------	---	---	---

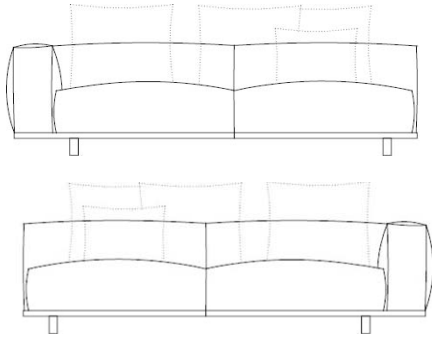

### NUVOLA Modular Sofa - LEFT

w/ Walnut Legs

98 1/2"

27 1/8"

39 3/8"

19335/A	Grade A Fabrics			
19335/B	Grade B Fabrics/ Faux Leather			
19335/C	Grade C Fabrics/ C.O.M			
19335/D	Grade D Fabrics			
19335/E	Grade E Fabrics/ Ultrasuede			
19335/P1	Grade P1 - Serie 101 Dalmata			
19335/P2	Grade P2- Leather Serie 1200			

**C.O.M. Requirement:**  
8 1/2 yards of 55" W Plain Fabric

**C.O.L Requirement:**  
141 sq ft

**PLEASE NOTE: CUSHIONS PRICED SEPARATELY.**

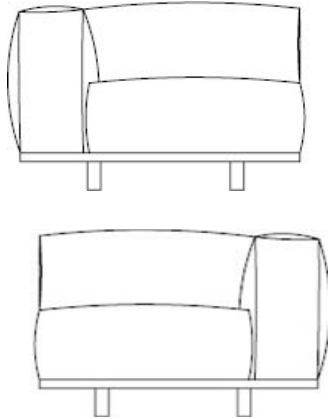

### NUVOLA Modular Sofa - RIGHT

w/ Walnut Legs

98 1/2"

27 1/8"

39 3/8"

19336/A	Grade A Fabrics			
19336/B	Grade B Fabrics/ Faux Leather			
19336/C	Grade C Fabrics/ C.O.M			
19336/D	Grade D Fabrics			
19336/E	Grade E Fabrics/ Ultrasuede			
19336/P1	Grade P1 - Serie 101 Dalmata			
19336/P2	Grade P2- Leather Serie 1200			

### NUVOLA Corner Sofa - LEFT

w/ Oak Legs

39 3/8"

27 1/8"

39 3/8"

19337/A	Grade A Fabrics			
19337/B	Grade B Fabrics/ Faux Leather			
19337/C	Grade C Fabrics/ C.O.M			
19337/D	Grade D Fabrics			
19337/E	Grade E Fabrics/ Ultrasuede			
19337/P1	Grade P1 - Serie 101 Dalmata			
19337/P2	Grade P2- Leather Serie 1200			

### NUVOLA Corner Sofa - RIGHT

w/ Oak Legs

39 3/8"

27 1/8"

39 3/8"

19338/A	Grade A Fabrics			
19338/B	Grade B Fabrics/ Faux Leather			
19338/C	Grade C Fabrics/ C.O.M			
19338/D	Grade D Fabrics			
19338/E	Grade E Fabrics/ Ultrasuede			
19338/P1	Grade P1 - Serie 101 Dalmata			
19338/P2	Grade P2- Leather Serie 1200			

**C.O.M. Requirement:**  
5 1/4 yards of 55" W Plain Fabric

**C.O.L Requirement:**  
84 sq ft

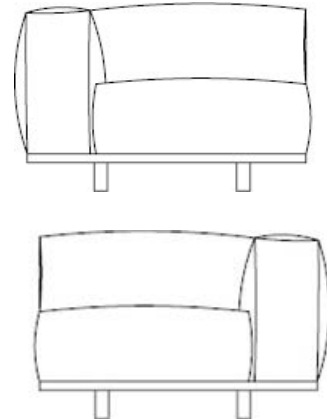

### NUVOLA Corner Sofa - LEFT

w/ Walnut Legs

39 3/8"

27 1/8"

39 3/8"

19339/A	Grade A Fabrics			
19339/B	Grade B Fabrics/ Faux Leather			
19339/C	Grade C Fabrics/ C.O.M			
19339/D	Grade D Fabrics			
19339/E	Grade E Fabrics/ Ultrasuede			
19339/P1	Grade P1 - Serie 101 Dalmata			
19339/P2	Grade P2- Leather Serie 1200			

### NUVOLA Corner Sofa - RIGHT

w/ Walnut Legs

39 3/8"

27 1/8"

39 3/8"

19340/A	Grade A Fabrics			
19340/B	Grade B Fabrics/ Faux Leather			
19340/C	Grade C Fabrics/ C.O.M			
19340/D	Grade D Fabrics			
19340/E	Grade E Fabrics/ Ultrasuede			
19340/P1	Grade P1 - Serie 101 Dalmata			
19340/P2	Grade P2- Leather Serie 1200			

**C.O.M. Requirement:**  
5 1/4 yards of 55" W Plain Fabric

**C.O.L Requirement:**  
84 sq ft



# Upholstery

## Description

## Dimensions in Inches

Item No.	Finish	W	H	D
----------	--------	---	---	---

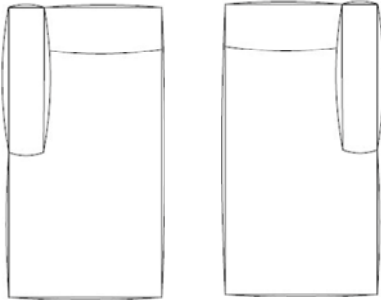

### NUVOLA Chaise Lounge - LEFT

w/ Oak Legs

39 3/8"

27 1/8"

78 3/4"

19341/A	Grade A Fabrics			
19341/B	Grade B Fabrics/ Faux Leather			
19341/C	Grade C Fabrics/ C.O.M			
19341/D	Grade D Fabrics			
19341/E	Grade E Fabrics/ Ultrasuede			
19341/P1	Grade P1 - Serie 101 Dalmata			
19341/P2	Grade P2- Leather Serie 1200			

### NUVOLA Chaise Lounge - RIGHT

w/ Oak Legs

39 3/8"

27 1/8"

78 3/4"

19342/A	Grade A Fabrics			
19342/B	Grade B Fabrics/ Faux Leather			
19342/C	Grade C Fabrics/ C.O.M			
19342/D	Grade D Fabrics			
19342/E	Grade E Fabrics/ Ultrasuede			
19342/P1	Grade P1 - Serie 101 Dalmata			
19342/P2	Grade P2- Leather Serie 1200			

**C.O.M. Requirement:**  
6 1/2 yards of 55" W Plain Fabric

**C.O.L Requirement:**  
108 sq ft

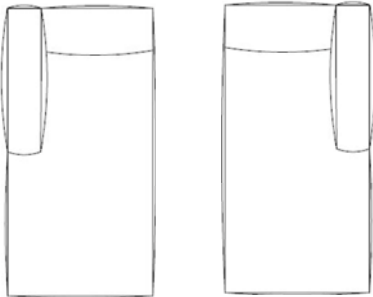

### NUVOLA Chaise Lounge - LEFT

w/ Walnut Legs

39 3/8"

27 1/8"

78 3/4"

19343/A	Grade A Fabrics			
19343/B	Grade B Fabrics/ Faux Leather			
19343/C	Grade C Fabrics/ C.O.M			
19343/D	Grade D Fabrics			
19343/E	Grade E Fabrics/ Ultrasuede			
19343/P1	Grade P1 - Serie 101 Dalmata			
19343/P2	Grade P2- Leather Serie 1200			

### NUVOLA Chaise Lounge - RIGHT

w/ Walnut Legs

39 3/8"

27 1/8"

78 3/4"

19344/A	Grade A Fabrics			
19344/B	Grade B Fabrics/ Faux Leather			
19344/C	Grade C Fabrics/ C.O.M			
19344/D	Grade D Fabrics			
19344/E	Grade E Fabrics/ Ultrasuede			
19344/P1	Grade P1 - Serie 101 Dalmata			
19344/P2	Grade P2- Leather Serie 1200			

**C.O.M. Requirement:**  
6 1/2 yards of 55" W Plain Fabric

**C.O.L Requirement:**  
108 sq ft

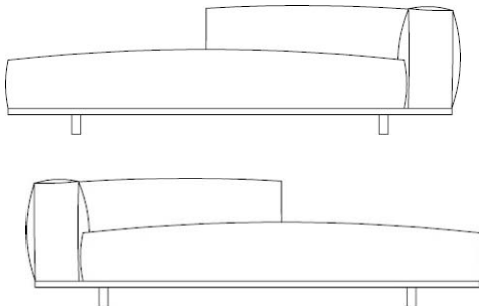

### NUVOLA Divan - LEFT

w/ Oak Legs

90 1/2"

27 1/8"

39 3/8"

19345/A	Grade A Fabrics			
19345/B	Grade B Fabrics/ Faux Leather			
19345/C	Grade C Fabrics/ C.O.M			
19345/D	Grade D Fabrics			
19345/E	Grade E Fabrics/ Ultrasuede			
19345/P1	Grade P1 - Serie 101 Dalmata			
19345/P2	Grade P2- Leather Serie 1200			

### NUVOLA Divan - RIGHT

w/ Oak Legs

90 1/2"

27 1/8"

39 3/8"

19346/A	Grade A Fabrics			
19346/B	Grade B Fabrics/ Faux Leather			
19346/C	Grade C Fabrics/ C.O.M			
19346/D	Grade D Fabrics			
19346/E	Grade E Fabrics/ Ultrasuede			
19346/P1	Grade P1 - Serie 101 Dalmata			
19346/P2	Grade P2- Leather Serie 1200			

**C.O.M. Requirement:**  
6 3/4 yards of 55" W Plain Fabric

**C.O.L Requirement:**  
114 sq ft

# Upholstery

## Description

## Dimensions in Inches

Item No.	Finish	W	H	D
----------	--------	---	---	---

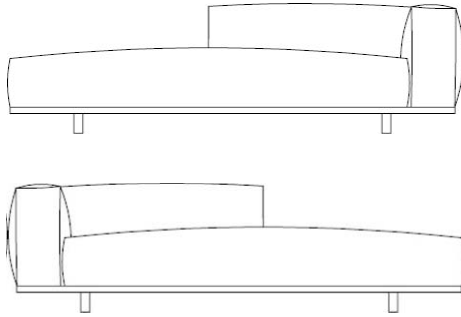

**C.O.M. Requirement:**  
6 3/4 yards of 55" W Plain Fabric

**C.O.L Requirement:**  
114 sq ft

**NUVOLA Divan - LEFT**  
w/ Walnut Legs

90 1/2"      27 1/8"      39 3/8"

19347/A	Grade A Fabrics			
19347/B	Grade B Fabrics/ Faux Leather			
19347/C	Grade C Fabrics/ C.O.M			
19347/D	Grade D Fabrics			
19347/E	Grade E Fabrics/ Ultrasuede			
19347/P1	Grade P1 - Serie 101 Dalmata			
19347/P2	Grade P2- Leather Serie 1200			

**NUVOLA Divan - RIGHT**  
w/ Walnut Legs

90 1/2"      27 1/8"      39 3/8"

19348/A	Grade A Fabrics			
19348/B	Grade B Fabrics/ Faux Leather			
19348/C	Grade C Fabrics/ C.O.M			
19348/D	Grade D Fabrics			
19348/E	Grade E Fabrics/ Ultrasuede			
19348/P1	Grade P1 - Serie 101 Dalmata			
19348/P2	Grade P2- Leather Serie 1200			

**NUVOLA Cushion**

21 5/8"      21 5/8"

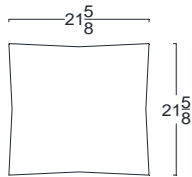

**C.O.M. Requirement:**  
1 yards of 55" W Plain Fabric  
**C.O.L Requirement:**  
11 sq ft

19119/A	Grade A Fabrics			
19119/B	Grade B Fabrics/ Faux Leather			
19119/C	Grade C Fabrics/ C.O.M			
19119/D	Grade D Fabrics			
19119/E	Grade E Fabrics/ Ultrasuede			
19119/P1	Grade P1 - Serie 101 Dalmata			
19119/P2	Grade P2- Leather Serie 1200			

**NUVOLA Cushion**

17 3/4"      17 3/4"

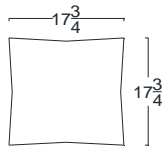

**C.O.M. Requirement:**  
3/4 yards of 55" W Plain Fabric  
**C.O.L Requirement:**  
8 sq ft

19118/A	Grade A Fabrics			
19118/B	Grade B Fabrics/ Faux Leather			
19118/C	Grade C Fabrics/ C.O.M			
19118/D	Grade D Fabrics			
19118/E	Grade E Fabrics/ Ultrasuede			
19118/P1	Grade P1 - Serie 101 Dalmata			
19118/P2	Grade P2- Leather Serie 1200			

**NUVOLA Cushion**

15 3/4"      25 5/8"

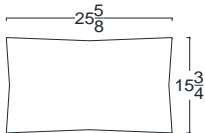

**C.O.M. Requirement:**  
1/2 yards of 55" W Plain Fabric  
**C.O.L Requirement:**  
7 sq ft

19120/A	Grade A Fabrics			
19120/B	Grade B Fabrics/ Faux Leather			
19120/C	Grade C Fabrics/ C.O.M			
19120/D	Grade D Fabrics			
19120/E	Grade E Fabrics/ Ultrasuede			
19120/P1	Grade P1 - Serie 101 Dalmata			
19120/P2	Grade P2- Leather Serie 1200			

# Upholstery

## Description

## Dimensions in Inches

Item No.	Finish	W	H	D
----------	--------	---	---	---

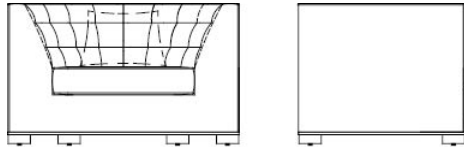

**HUG Chair**  
w/ Oak Legs

49 1/4"      31 1/4"      35 1/2"

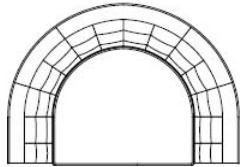

**HUG Chair**  
w/ Walnut Legs

49 1/4"      31 1/4"      35 1/2"

**C.O.M. Requirement:**  
5 1/2 yards of 55" W Plain Fabric

**C.O.L Requirement:**  
91 sq ft

19207/A	Grade A Fabrics
19207/B	Grade B Fabrics/ Faux Leather
19207/C	Grade C Fabrics/ C.O.M
19207/D	Grade D Fabrics
19207/E	Grade E Fabrics/ Ultrasuede
19207/P1	Grade P1 - Serie 101 Dalmata
19207/P2	Grade P2- Leather Serie 1200
DEDUCT	Deduct For Painted Metal

19208/A	Grade A Fabrics
19208/B	Grade B Fabrics/ Faux Leather
19208/C	Grade C Fabrics/ C.O.M
19208/D	Grade D Fabrics
19208/E	Grade E Fabrics/ Ultrasuede
19208/P1	Grade P1 - Serie 101 Dalmata
19208/P2	Grade P2- Leather Serie 1200
DEDUCT	Deduct For Painted Metal

**HUG Sofa**  
w/ Oak Legs

72 7/8"      31 1/4"      35 1/2"

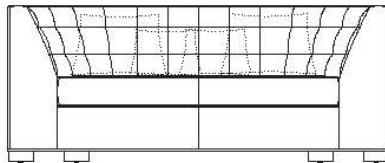

19110/A	Grade A Fabrics
19110/B	Grade B Fabrics/ Faux Leather
19110/C	Grade C Fabrics/ C.O.M
19110/D	Grade D Fabrics
19110/E	Grade E Fabrics/ Ultrasuede
19110/P1	Grade P1 - Serie 101 Dalmata
19110/P2	Grade P2- Leather Serie 1200
DEDUCT	Deduct For Painted Metal

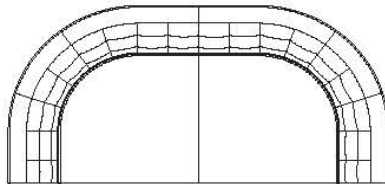

**HUG Sofa**  
w/ Walnut Legs

72 7/8"      31 1/4"      35 1/2"

**C.O.M. Requirement:**  
8 1/4 yards of 55" W Plain Fabric

**C.O.L Requirement:**  
140 sq ft

19111/A	Grade A Fabrics
19111/B	Grade B Fabrics/ Faux Leather
19111/C	Grade C Fabrics/ C.O.M
19111/D	Grade D Fabrics
19111/E	Grade E Fabrics/ Ultrasuede
19111/P1	Grade P1 - Serie 101 Dalmata
19111/P2	Grade P2- Leather Serie 1200
DEDUCT	Deduct For Painted Metal

**HUG Sofa**  
w/ Oak Legs

90 1/2"      31 1/4"      35 1/2"

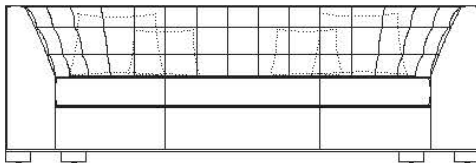

19112/A	Grade A Fabrics
19112/B	Grade B Fabrics/ Faux Leather
19112/C	Grade C Fabrics/ C.O.M
19112/D	Grade D Fabrics
19112/E	Grade E Fabrics/ Ultrasuede
19112/P1	Grade P1 - Serie 101 Dalmata
19112/P2	Grade P2- Leather Serie 1200
DEDUCT	Deduct For Painted Metal

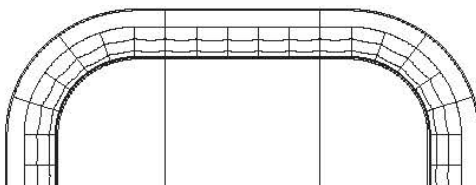

**HUG Sofa**  
w/ Walnut Legs

90 1/2"      31 1/4"      35 1/2"

**C.O.M. Requirement:**  
9 1/4 yards of 55" W Plain Fabric

**C.O.L Requirement:**  
157 sq ft

19113/A	Grade A Fabrics
19113/B	Grade B Fabrics/ Faux Leather
19113/C	Grade C Fabrics/ C.O.M
19113/D	Grade D Fabrics
19113/E	Grade E Fabrics/ Ultrasuede
19113/P1	Grade P1 - Serie 101 Dalmata
19113/P2	Grade P2- Leather Serie 1200
DEDUCT	Deduct For Painted Metal

# Upholstery

Description	Item No.	Finish	Dimensions in Inches		
			W	H	D

## HUG Cushion

15 3/4"

15 3/4"

**C.O.M. Requirement:**  
1/2 yards of 55" W Plain Fabric

**C.O.L Requirement:**  
6 sq ft

19121/A	Grade A Fabrics
19121/B	Grade B Fabrics/ Faux Leather
19121/C	Grade C Fabrics/ C.O.M
19121/D	Grade D Fabrics
19121/E	Grade E Fabrics/ Ultrasuede
19121/P1	Grade P1 - Serie 101 Dalmata
19121/P2	Grade P2- Leather Serie 1200

## HUG Cushion

19 3/4"

19 3/4"

**C.O.M. Requirement:**  
3/4 yards of 55" W Plain Fabric

**C.O.L Requirement:**  
9 sq ft

19122/A	Grade A Fabrics
19122/B	Grade B Fabrics/ Faux Leather
19122/C	Grade C Fabrics/ C.O.M
19122/D	Grade D Fabrics
19122/E	Grade E Fabrics/ Ultrasuede
19122/P1	Grade P1 - Serie 101 Dalmata
19122/P2	Grade P2- Leather Serie 1200

## ROYAL Sofa w/ Oak Finish

67 1/2"

28 3/8"

40 1/2"

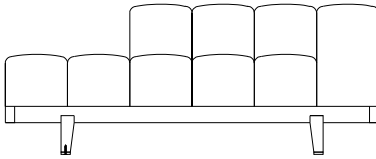

19230/A	Grade A Fabrics
19230/B	Grade B Fabrics/ Faux Leather
19230/C	Grade C Fabrics/ C.O.M
19230/D	Grade D Fabrics
19230/E	Grade E Fabrics/ Ultrasuede
19230/P1	Grade P1 - Serie 101 Dalmata
19230/P2	Grade P2- Leather Serie 1200

## ROYAL Sofa w/ Walnut Finish

67 1/2"

28 3/8"

40 1/2"

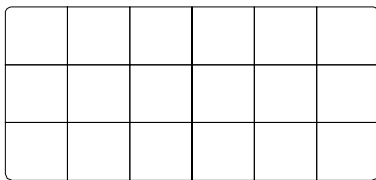

**C.O.M. Requirement:**  
7 1/4 yards of 55" W Plain Fabric

**C.O.L Requirement:**  
130 sq ft

19231/A	Grade A Fabrics
19231/B	Grade B Fabrics/ Faux Leather
19231/C	Grade C Fabrics/ C.O.M
19231/D	Grade D Fabrics
19231/E	Grade E Fabrics/ Ultrasuede
19231/P1	Grade P1 - Serie 101 Dalmata
19231/P2	Grade P2- Leather Serie 1200

## ROYAL Sofa w/ Oak Finish

81"

28 3/8"

40 1/2"

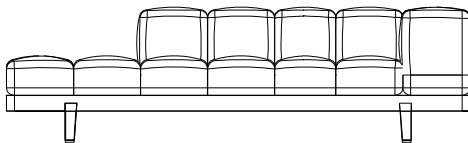

19114/A	Grade A Fabrics
19114/B	Grade B Fabrics/ Faux Leather
19114/C	Grade C Fabrics/ C.O.M
19114/D	Grade D Fabrics
19114/E	Grade E Fabrics/ Ultrasuede
19114/P1	Grade P1 - Serie 101 Dalmata
19114/P2	Grade P2- Leather Serie 1200

## ROYAL Sofa w/ Walnut Finish

81"

28 3/8"

40 1/2"

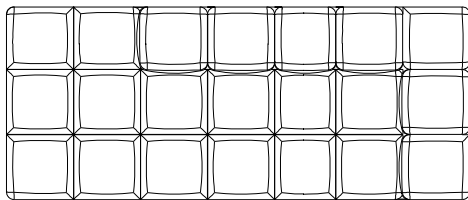

**C.O.M. Requirement:**  
7 3/4 yards of 55" W Plain Fabric

**C.O.L Requirement:**  
137 sq ft

19115/A	Grade A Fabrics
19115/B	Grade B Fabrics/ Faux Leather
19115/C	Grade C Fabrics/ C.O.M
19115/D	Grade D Fabrics
19115/E	Grade E Fabrics/ Ultrasuede
19115/P1	Grade P1 - Serie 101 Dalmata
19115/P2	Grade P2- Leather Serie 1200

# Upholstery

Description	Item No.	Finish	Dimensions in Inches		
			W	H	D

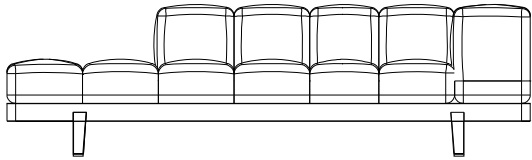

<b>ROYAL Sofa</b> w/ Oak Finish			94 1/2"	28 3/8"	40 1/2"
------------------------------------	--	--	---------	---------	---------

19116/A	Grade A Fabrics	
19116/B	Grade B Fabrics/ Faux Leather	
19116/C	Grade C Fabrics/ C.O.M	
19116/D	Grade D Fabrics	
19116/E	Grade E Fabrics/ Ultrasuede	
19116/P1	Grade P1 - Serie 101 Dalmata	
19116/P2	Grade P2- Leather Serie 1200	

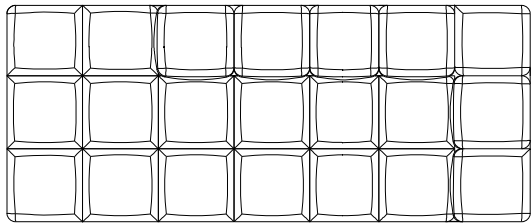

<b>ROYAL Sofa</b> w/ Walnut Finish			94 1/2"	28 3/8"	40 1/2"
---------------------------------------	--	--	---------	---------	---------

19117/A	Grade A Fabrics	
19117/B	Grade B Fabrics/ Faux Leather	
19117/C	Grade C Fabrics/ C.O.M	
19117/D	Grade D Fabrics	
19117/E	Grade E Fabrics/ Ultrasuede	
19117/P1	Grade P1 - Serie 101 Dalmata	
19117/P2	Grade P2- Leather Serie 1200	

**C.O.M. Requirement:**  
8 yards of 55" W Plain Fabric

**C.O.L Requirement:**  
140 sq ft

<b>ROYAL Cushion</b>			11 7/8"	11 7/8"	
----------------------	--	--	---------	---------	--

19123/A	Grade A Fabrics	
19123/B	Grade B Fabrics/ Faux Leather	
19123/C	Grade C Fabrics/ C.O.M	
19123/D	Grade D Fabrics	
19123/E	Grade E Fabrics/ Ultrasuede	
19123/P1	Grade P1 - Serie 101 Dalmata	
19123/P2	Grade P2- Leather Serie 1200	

**C.O.M. Requirement:**  
1/2 yards of 55" W Plain Fabric

**C.O.L Requirement:**  
3 sq ft

<b>ROYAL Cushion</b>			17 3/4"	17 3/4"	
----------------------	--	--	---------	---------	--

19124/A	Grade A Fabrics	
19124/B	Grade B Fabrics/ Faux Leather	
19124/C	Grade C Fabrics/ C.O.M	
19124/D	Grade D Fabrics	
19124/E	Grade E Fabrics/ Ultrasuede	
19124/P1	Grade P1 - Serie 101 Dalmata	
19124/P2	Grade P2- Leather Serie 1200	

**C.O.M. Requirement:**  
3/4 yards of 55" W Plain Fabric

**C.O.L Requirement:**  
8 sq ft

<b>ROYAL Cushion</b>			21 5/8"	21 5/8"	
----------------------	--	--	---------	---------	--

19125/A	Grade A Fabrics	
19125/B	Grade B Fabrics/ Faux Leather	
19125/C	Grade C Fabrics/ C.O.M	
19125/D	Grade D Fabrics	
19125/E	Grade E Fabrics/ Ultrasuede	
19125/P1	Grade P1 - Serie 101 Dalmata	
19125/P2	Grade P2- Leather Serie 1200	

**C.O.M. Requirement:**  
1 yards of 55" W Plain Fabric

**C.O.L Requirement:**  
12 sq ft

# Upholstery

## Description

## Dimensions in Inches

Item No.	Finish	W	H	D
<b>ROGER Sofa</b> w/ Oak Finish		78 3/4"	33 3/4"	45 1/8"
19349/A	Grade A Fabrics			
19349/B	Grade B Fabrics/ Faux Leather			
19349/C	Grade C Fabrics/ C.O.M			
19349/D	Grade D Fabrics			
19349/E	Grade E Fabrics/ Ultrasuede			
19349/P1	Grade P1 - Serie 101 Dalmata			
19349/P2	Grade P2- Leather Serie 1200			
<b>ROGER Sofa</b> w/ Walnut Finish		78 3/4"	33 3/4"	45 1/8"
19350/A	Grade A Fabrics			
19350/B	Grade B Fabrics/ Faux Leather			
19350/C	Grade C Fabrics/ C.O.M			
19350/D	Grade D Fabrics			
19350/E	Grade E Fabrics/ Ultrasuede			
19350/P1	Grade P1 - Serie 101 Dalmata			
19350/P2	Grade P2- Leather Serie 1200			
<b>ROGER Sofa</b> w/ Oak Finish		94 1/2"	33 3/4"	45 1/8"
19351/A	Grade A Fabrics			
19351/B	Grade B Fabrics/ Faux Leather			
19351/C	Grade C Fabrics/ C.O.M			
19351/D	Grade D Fabrics			
19351/E	Grade E Fabrics/ Ultrasuede			
19351/P1	Grade P1 - Serie 101 Dalmata			
19351/P2	Grade P2- Leather Serie 1200			
<b>ROGER Sofa</b> w/ Walnut Finish		94 1/2"	33 3/4"	45 1/8"
19352/A	Grade A Fabrics			
19352/B	Grade B Fabrics/ Faux Leather			
19352/C	Grade C Fabrics/ C.O.M			
19352/D	Grade D Fabrics			
19352/E	Grade E Fabrics/ Ultrasuede			
19352/P1	Grade P1 - Serie 101 Dalmata			
19352/P2	Grade P2- Leather Serie 1200			
<b>ROGER Sofa</b> w/ Oak Finish		118 1/8"	33 3/4"	45 1/8"
19353/A	Grade A Fabrics			
19353/B	Grade B Fabrics/ Faux Leather			
19353/C	Grade C Fabrics/ C.O.M			
19353/D	Grade D Fabrics			
19353/E	Grade E Fabrics/ Ultrasuede			
19353/P1	Grade P1 - Serie 101 Dalmata			
19353/P2	Grade P2- Leather Serie 1200			
<b>ROGER Sofa</b> w/ Walnut Finish		118 1/8"	33 3/4"	45 1/8"
19354/A	Grade A Fabrics			
19354/B	Grade B Fabrics/ Faux Leather			
19354/C	Grade C Fabrics/ C.O.M			
19354/D	Grade D Fabrics			
19354/E	Grade E Fabrics/ Ultrasuede			
19354/P1	Grade P1 - Serie 101 Dalmata			
19354/P2	Grade P2- Leather Serie 1200			



**C.O.M. Requirement:**  
12 1/4 yards of 55" W Plain Fabric

**C.O.L Requirement:**  
205 sq ft

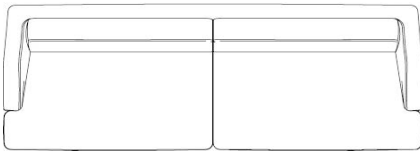
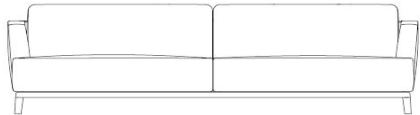

**C.O.M. Requirement:**  
13 3/4 yards of 55" W Plain Fabric

**C.O.L Requirement:**  
227 sq ft

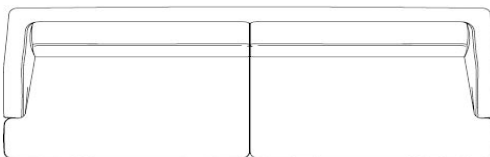
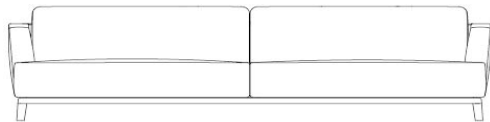

**C.O.M. Requirement:**  
15 yards of 55" W Plain Fabric

**C.O.L Requirement:**  
253 sq ft

# Upholstery

## Description

## Dimensions in Inches

Item No.	Finish	W	H	D
----------	--------	---	---	---

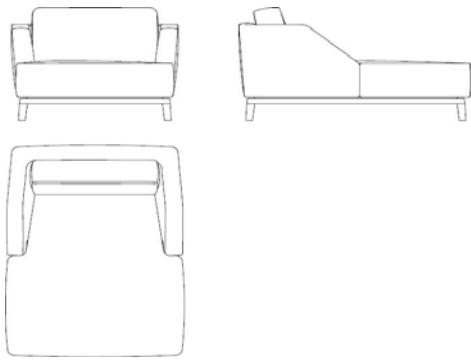

<b>ROGER Chaise</b> w/ Oak Finish		45 1/4"	33 3/4"	63 1/4"
--------------------------------------	--	---------	---------	---------

<b>19355/A</b>	Grade A Fabrics			
<b>19355/B</b>	Grade B Fabrics/ Faux Leather			
<b>19355/C</b>	Grade C Fabrics/ C.O.M			
<b>19355/D</b>	Grade D Fabrics			
<b>19355/E</b>	Grade E Fabrics/ Ultrasuede			
<b>19355/P1</b>	Grade P1 - Serie 101 Dalmata			
<b>19355/P2</b>	Grade P2- Leather Serie 1200			

<b>ROGER Chaise</b> w/ Walnut Finish		45 1/4"	33 3/4"	63 1/4"
---	--	---------	---------	---------

<b>19356/A</b>	Grade A Fabrics			
<b>19356/B</b>	Grade B Fabrics/ Faux Leather			
<b>19356/C</b>	Grade C Fabrics/ C.O.M			
<b>19356/D</b>	Grade D Fabrics			
<b>19356/E</b>	Grade E Fabrics/ Ultrasuede			
<b>19356/P1</b>	Grade P1 - Serie 101 Dalmata			
<b>19356/P2</b>	Grade P2- Leather Serie 1200			

**C.O.M. Requirement:**  
8 3/4 yards of 55" W Plain Fabric

**C.O.L Requirement:**  
140 sq ft

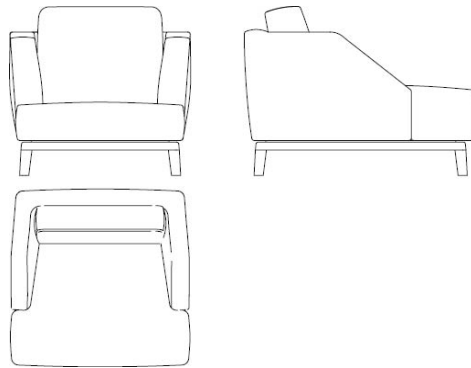

<b>ROGER Arm Chair</b> w/ Oak Finish		45 1/4"	33 3/4"	35 1/2"
---	--	---------	---------	---------

<b>19357/A</b>	Grade A Fabrics			
<b>19357/B</b>	Grade B Fabrics/ Faux Leather			
<b>19357/C</b>	Grade C Fabrics/ C.O.M			
<b>19357/D</b>	Grade D Fabrics			
<b>19357/E</b>	Grade E Fabrics/ Ultrasuede			
<b>19357/P1</b>	Grade P1 - Serie 101 Dalmata			
<b>19357/P2</b>	Grade P2- Leather Serie 1200			

<b>ROGER Arm Chair</b> w/ Walnut Finish		45 1/4"	33 3/4"	35 1/2"
--	--	---------	---------	---------

<b>19358/A</b>	Grade A Fabrics			
<b>19358/B</b>	Grade B Fabrics/ Faux Leather			
<b>19358/C</b>	Grade C Fabrics/ C.O.M			
<b>19358/D</b>	Grade D Fabrics			
<b>19358/E</b>	Grade E Fabrics/ Ultrasuede			
<b>19358/P1</b>	Grade P1 - Serie 101 Dalmata			
<b>19358/P2</b>	Grade P2- Leather Serie 1200			

**C.O.M. Requirement:**  
6 3/4 yards of 55" W Plain Fabric

**C.O.L Requirement:**  
108 sq ft

<b>ROGER Cushion</b>		11 7/8"	11 7/8"	
----------------------	--	---------	---------	--

<b>19359/A</b>	Grade A Fabrics			
<b>19359/B</b>	Grade B Fabrics/ Faux Leather			
<b>19359/C</b>	Grade C Fabrics/ C.O.M			
<b>19359/D</b>	Grade D Fabrics			
<b>19359/E</b>	Grade E Fabrics/ Ultrasuede			
<b>19359/P1</b>	Grade P1 - Serie 101 Dalmata			
<b>19359/P2</b>	Grade P2- Leather Serie 1200			

**C.O.M. Requirement:**  
1/2 yards of 55" W Plain Fabric

**C.O.L Requirement:**  
3 sq ft

<b>ROGER Cushion</b>		17 3/4"	17 3/4"	
----------------------	--	---------	---------	--

<b>19360/A</b>	Grade A Fabrics			
<b>19360/B</b>	Grade B Fabrics/ Faux Leather			
<b>19360/C</b>	Grade C Fabrics/ C.O.M			
<b>19360/D</b>	Grade D Fabrics			
<b>19360/E</b>	Grade E Fabrics/ Ultrasuede			
<b>19360/P1</b>	Grade P1 - Serie 101 Dalmata			
<b>19360/P2</b>	Grade P2- Leather Serie 1200			

**C.O.M. Requirement:**  
3/4 yards of 55" W Plain Fabric

**C.O.L Requirement:**  
8 sq ft

<b>ROGER Cushion</b>		21 5/8"	21 5/8"	
----------------------	--	---------	---------	--

<b>19361/A</b>	Grade A Fabrics			
<b>19361/B</b>	Grade B Fabrics/ Faux Leather			
<b>19361/C</b>	Grade C Fabrics/ C.O.M			
<b>19361/D</b>	Grade D Fabrics			
<b>19361/E</b>	Grade E Fabrics/ Ultrasuede			
<b>19361/P1</b>	Grade P1 - Serie 101 Dalmata			
<b>19361/P2</b>	Grade P2- Leather Serie 1200			

**C.O.M. Requirement:**  
1 yards of 55" W Plain Fabric

**C.O.L Requirement:**  
12 sq ft

# Upholstery

## Description

## Dimensions in Inches

Item No. Finish W H D

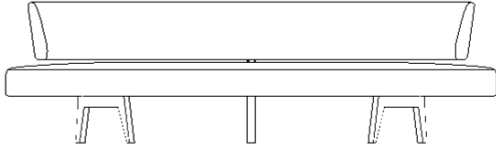

**SCOTT Sofa**  
w/ Oak Finish

104" 32" 25 1/4"

19413/A	Grade A Fabrics	
19413/B	Grade B Fabrics/ Faux Leather	
19413/C	Grade C Fabrics/ C.O.M	
19413/D	Grade D Fabrics	
19413/E	Grade E Fabrics/ Ultrasuede	
19413/P1	Grade P1 - Serie 101 Dalmata	
19413/P2	Grade P2- Leather Serie 1200	

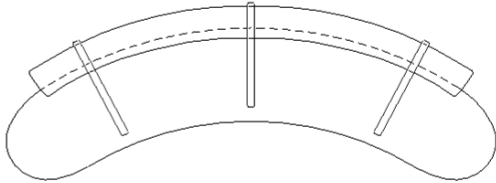

**SCOTT Sofa**  
w/ Walnut Finish

104" 32" 25 1/4"

19414/A	Grade A Fabrics	
19414/B	Grade B Fabrics/ Faux Leather	
19414/C	Grade C Fabrics/ C.O.M	
19414/D	Grade D Fabrics	
19414/E	Grade E Fabrics/ Ultrasuede	
19414/P1	Grade P1 - Serie 101 Dalmata	
19414/P2	Grade P2- Leather Serie 1200	

**C.O.M. Requirement:**  
6 yards of 55" W Plain Fabric

**C.O.L Requirement:**  
106 sq ft

**SCOTT Cushion**

11 7/8" 11 7/8"

19123/A	Grade A Fabrics	
19123/B	Grade B Fabrics/ Faux Leather	
19123/C	Grade C Fabrics/ C.O.M	
19123/D	Grade D Fabrics	
19123/E	Grade E Fabrics/ Ultrasuede	
19123/P1	Grade P1 - Serie 101 Dalmata	
19123/P2	Grade P2- Leather Serie 1200	

**SCOTT Cushion**

17 3/4" 17 3/4"

19124/A	Grade A Fabrics	
19124/B	Grade B Fabrics/ Faux Leather	
19124/C	Grade C Fabrics/ C.O.M	
19124/D	Grade D Fabrics	
19124/E	Grade E Fabrics/ Ultrasuede	
19124/P1	Grade P1 - Serie 101 Dalmata	
19124/P2	Grade P2- Leather Serie 1200	